★☆☆★ the great ★ $1070 TURN ★ ON
C-FAX 1070 LISTEN

Victoria Times

93rd YEAR, No. 70 ★★ VICTORIA TIMES, TUESDAY, AUGUST 31, 1976 15 CENTS DAILY, 30 CENTS SATURDAY

OUR PARTS DEPT. NOW OPEN SATURDAYS 8:30 a.m. to 4 p.m.
peter pollen ford

Gov't Will Protect Child Welfare Boss

By LIZ HUGHES
Times Staff

B.C. superintendent of child welfare, Victor Belknap, has threatened to resign over a Nanaimo juvenile court case in which he was fined $250, but Human Resources Minister Bill Vander Zalm says he will "protect and stand behind" his official all the way.

Vander Zalm said today he expects his department will launch an appeal on behalf of Belknap.

Belknap was fined Monday because, as superintendent of child welfare, he is the legal guardian and "parent" of a 13-year-old boy charged with several break-ins and the theft of a car in Nanaimo last week.

Judge Stanley Wardill said he is fed up with juvenile problems and levied the fine because he believed the guardian — Belknap — had neglected to give the youth proper care.

Belknap is the legal guardian of 7,000 juveniles in B.C. who are legally classed as wards of the superintendent.

The boy was escorted into Belknap's office at 11:45 a.m. by two hefty sheriff's deputies. After a 15-minute meeting with the superintendent, he was taken away to an unnamed child—care facility in Victoria.

Belknap said the boy was "scared, just like I was."

He said the boy will go to a special foster home where "we will try to settle him down and then go on and try to deal with his problems."

Belknap said he had never heard of a similar case in any other jurisdiction and said the scope of the case was worrisome because he was facing liability.

He said he would have to move instantly — "almost to the point of transfering my funds to my wife."

Belknap said this morning he had talked to the Crown counsel in Nanaimo and will study the Wardill judgment soon.

"If, after reading the order, I find my name has been impugned, I will offer my resignation."

He said the case has unusual implications and expressed a fear that a rash of similar orders from other judges in B.C. might follow the Nanaimo action.

Vander Zalm said today he was surprised at Belknap's threat to resign.

"Obviously we as a government and myself as a minister will protect him and stand behind him," he said.

The minister said he will meet Belknap Thursday but does not see any urgency.

See BELKNAP Page 2

10 SHARE $1M IN LOTTERY

OTTAWA (CP) — Ten employees of a florist will share one of the $1-million prizes in Sunday's Olympic lottery draw.

The 10 workers jointly holding the winning ticket are employed by Alta Vista Flowers Ltd. operated by Margaret Oblender who said she does not think the win will alter their lives.

"They're excited and need time to make plans," she said Monday.

In Vancouver, Uri Gabriel won $500,000 in the draw, his wife confirmed Monday, but said she doesn't want to talk about the win because they do not want any publicity.

On Sunday night, a Vancouver newspaper received a call from a man who thought he had a winning ticket and asked that the number be confirmed.

When a reporter visited the man's house, he said he had read about the troubles of a previous $1 million winner and would never make his name public.

U.K. Rioters In Court

Times News Services

LONDON — Sixty persons began appearing in court today after the annual Calypso Carnival in London's Notting Hill district ended in rioting and running street battles between police and civilians.

Scotland Yard reported more than 450 persons injured, three shops looted and 45 vehicles and 31 shops, offices and public facilities damaged in Monday night's violence.

Sir Robert Mark, metropolitan commissioner of police, said 325 policemen and 131 civilians were hurt. He said 119 police and 29 civilians were treated in hospitals, and one civilian and 29 police were admitted.

Mark said 50 of those arrested were black.

A Yard spokesman said those arrested faced a total of 75 charges, including robbery, possession of offensive weapons, theft, threatening behavior and assault and obstruction.

He said 15 are juveniles.

He denied claims by carnival organizers that the trouble was sparked by a police show of force on a festive occasion. He estimated there were 1,600 police to some 150,000 revelers and said the ratio was not unusual for crowd control.

"It was the worst situation that I have seen in terms of violence in my 41 years in the brigade," said Derek Fenton, London commissioner of the St. John's Ambulance Brigade.

Police said gangs of West Indian thieves from South London crossed the Thames to prey on the carnival crowds, and that the trouble began when several policemen arrested a pickpocket on a crowded street. Black youths tried to rescue him from them, and rioting broke out.

Blacks began attacking automobiles carrying whites, robbing passers-by, smashing shop windows and looting the shops, and bombarding police with rocks, bricks, bottles and beer cans.

Police, armed only with short nightsticks, grabbed garbage can lids, boxes and milk-bottle cases for shields.

WEATHER

Tonight: Clear
Wednesday: Cloudy

$1,270,000 Maintenance Awarded

VANCOUVER (CP) — The estranged wife of Vancouver businessman Patrick Ballentine has been awarded cash and property worth $1,270,000 after a maintenance hearing before district registrar J. P. Abel.

The property settlement — believed one of the largest ever in British Columbia — preceded the couple's divorce action to be heard in September.

Ballentine's wife, Constance Isobelle, 42, is to receive $250,000 cash and an income of $60,000 year from Sept. 1 until Sept. 1, 1980, when the amount will be reduced to $40,000 a year until her death or remarriage.

Ballentine, whose net worth was estimated at $7,033,258, also has agreed to pay $20,000 a year maintenance to the couple's child, Kathleen Stacey, 10, until she is 19, marries or becomes self-supporting.

Mrs. Ballentine also receives the 527-acre Alouette Farm worth $450,000.

Ballantine, aged about 50, is owner of a number of city businesses and property in the Fraser Valley east of here.

Bargain Gas Gone

That old "bargain price" of 69.9 for gas is passing into history.

A spot survey of service stations around Greater Victoria today shows prices on the way up in varied amounts, although a number of dealers said they will wait until their next shipment of fuel arrives.

With removal of a federal price freeze Monday, two major oil companies have increased the wholesale price of gasoline by up to six cents a gallon today and the rest are expected to do the same soon.

Some sample prices per gallon for regular gas in the Capital district:

Boundary Gulf in Cadboro Bay remains at 74.9 for now.

Lester Texaco on Esquimalt Road, up three cents to 82.9.

Admirals Home, at 74.9 but will go up by eight cents with next wholesale delivery.

Sidney Esso, a self-serve, still at 71.9 and waiting for word from supplier.

James Bay Chevron, will remain at 76.9 until the next shipment.

The Imperial Centre, from 69.9, to 77.9 today.

Royal Oak Gulf, from 74 to 80 cents today.

Premium gas prices are retaining their five to six-cent higher cost over regular grades.

PLUMBERS FORCING ISSUE

New Construction Shutdown Looms

VANCOUVER (CP) — A major segment of British Columbia's construction industry is heading for its second shutdown this summer.

Chuck McVeigh, president of Construction Labor Relations Association, bargainers for about 850 B.C. contractors, said Monday the Association will lock out 15 construction unions at 4 p.m. Friday.

McVeigh said CLRA decided to take the action because of the strike by members of the Plumbers, Pipefitters and Steamfitters Union, Local 170.

About 200 plumbers went on strike against 15 Vancouver area contractors 12 days ago to back demands for free downtown parking and travel time for hot lunches for out-of-town plumbers.

McVeigh said the issue is industry-wide and cannot be resolved only with the plumbers union.

The Cement Masons Union has supported this stand and threatened to strike if the CLRA gives in to the plumbers' demands.

"From the outset we said we were negotiating an industry-wide agreement," McVeigh said.

He said the plumbers' demands would have to be offered to all the unions involved.

McVeigh said CLRA's lockout decision was regrettable, but was caused by the economic impact of the plumbers' strike, which is delaying work at 150 job sites.

The association president would not say how much money is being lost, except that it is as high as $10,000 a day on some job sites.

Ray Callard, business agent for the plumbers union, said the lockout is irresponsible.

Cy Stairs, head of the B.C. and Yukon Building Trades Council, said he doesn't really think CLRA wants a lockout and doubted the employers are capable of putting it into effect.

If a lockout occurs, it will be the second time this summer that a major segment of the B.C. construction industry is shut down.

A 37-day strike-lockout in June and July ended when industrial inquiry commissioner Jim Kinnaird brought down a two-part report on B.C.'s troubled construction industry.

The Kinnaird report recommended wage increases of 11.2 per cent to 12.6 per cent on base rates ranging from $9.50 to $12.19 an hour.

If CLRA's lockout takes place on Friday, the effect will not be felt until the following Tuesday when the 40,000 CLRA construction workers return from the Labor Day holiday weekend.

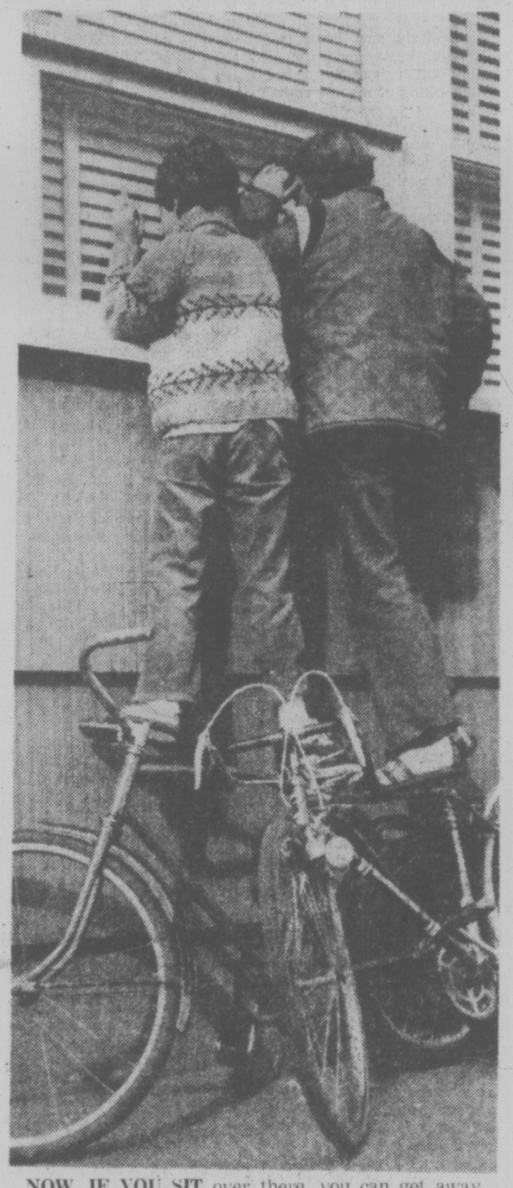

NOW, IF YOU SIT over there, you can get away with murder because Miss Ogre can't see you. Twelve-year-old Ricky Hammond (right) shows his brother Lee, 8, his old classroom at John Hobbs School. The brothers who live at 3845 Pitcombe Place go back to classes Sept. 7, Ricky into Grade 7 and Lee into Grade 3. (Bill Halkett photo)

★ BCGEU Boycott Petition

A group of Victoria civil servants is circulating a petition in an effort to persuade the 27,000-strong B.C. Government Employees Union to boycott the national workstoppage Oct 14.

The petition, signed by 100 so far, is being circulated mainly in the transport and communications department here and says:

"To the provincial executive of the BCGEU: We the undersigned are totally opposed to any participation of the BCGEU in the upcoming national day of protest."

The organizer, who wishes to remain anonymous, said today he hopes to get 250 names on the petition before forwarding it to the union executive, headed by John Fryer of Vancouver.

An executive spokesman said he is aware of the petition, but will wait to receive it before commenting.

See IGNORE Page 2

★

Set to Talk To Safeway

VANCOUVER (CP) — Al Peterson, spokesman for the Retail, Wholesale and Department Store Union, said Monday the union is willing to resume negotiations with MacDonalds Consolidated in the dispute which has shut down 93 Safeway stores in British Columbia.

Peterson said he would like MacDonalds — a Safeway subsidiary and its major supplier — to agree to the appointment of private labor consultant Clive McKee to act as mediator.

The company said during the weekend that it was prepared to resume bargaining.

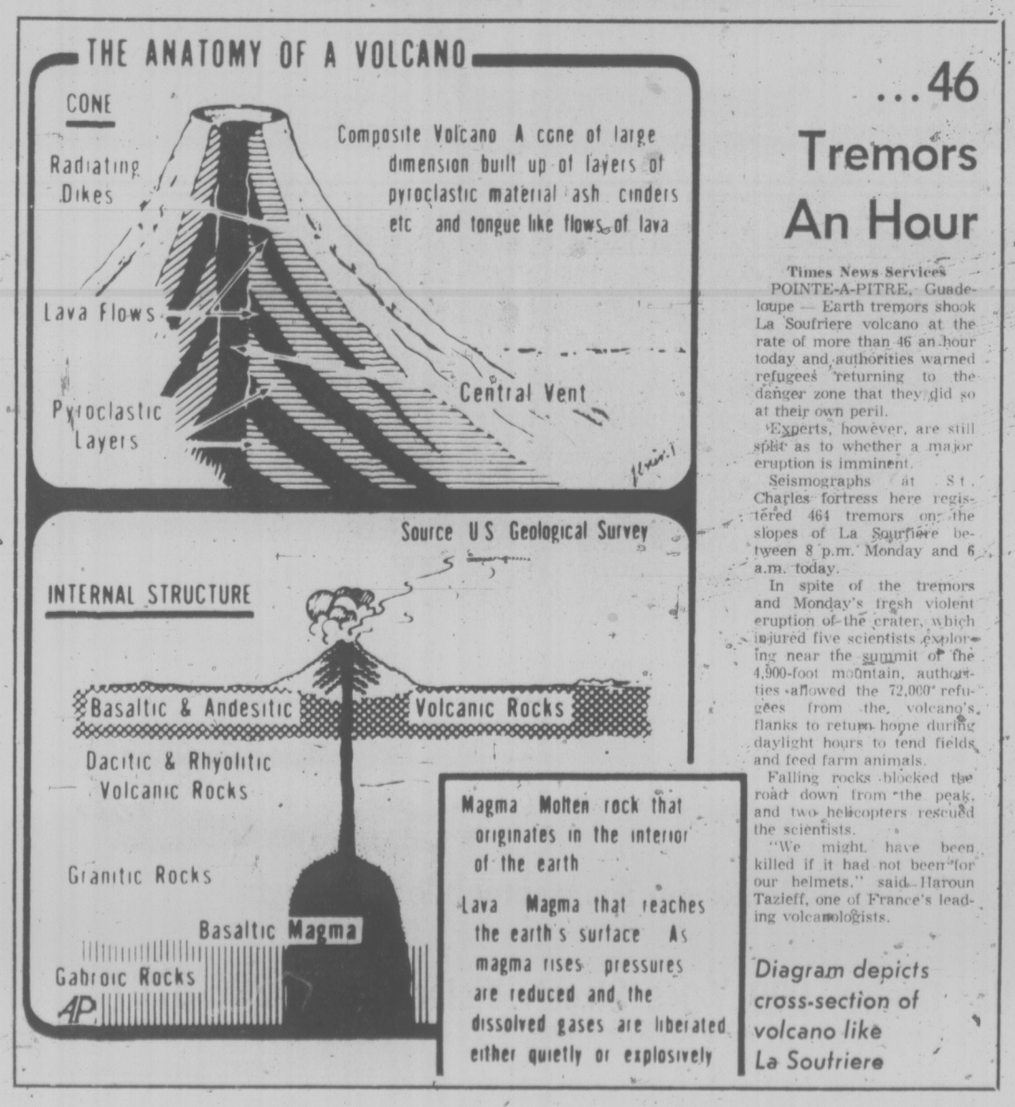

Diagram depicts cross-section of volcano like La Soutriere

...46 Tremors An Hour

Times News Services

POINTE-A-PITRE, Guadeloupe — Earth tremors shook La Soufriere volcano at the rate of more than 46 an hour today and authorities warned refugees returning to the danger zone that they did so at their own peril.

Experts, however, are still split as to whether a major eruption is imminent.

Seismographs at St. Charles fortress here registered 464 tremors on the slopes of La Soufriere between 8 p.m. Monday and 6 a.m. today.

In spite of the tremors and Monday's fresh violent eruption of the crater, which injured five scientists exploring near the summit of the 4,900-foot mountain, authorities allowed the 72,000 refugees from the volcano's flanks to return home during daylight hours to tend fields and feed farm animals.

Falling rocks blocked the road down from the peak, and two helicopters rescued the scientists.

"We might have been killed if it had not been for our helmets," said Haroun Tazieff, one of France's leading volcanologists.

INDEX

Classified 386-2121
News 382-3131

	Page
Births	20
Classified	20-29
Comics	14
Deaths	29
Entertainment	15
Family	18, 19
Finance	8, 9
Gardening	21
Sports	12, 13

WORDPLAY

Send your own WORDPLAY, care of this newspaper.

South African Soldier Says Blacks Tortured

Manchester Guardian

LONDON — A South African soldier says he witnessed the torture and killing of captive black Africans during operations to clear the civilian population from the border area of Namibia (Southwest Africa).

The soldier, Bill Anderson, said in a sworn statement that during one sweep operation the troops were told to kill all men above the age of puberty who ran and arrest those who did not run. Those who were arrested were beaten and tortured "without exception," he said.

Sean MacBride, the U.N. commissioner for Namibia, has charged that South African troops have uprooted between 40,000 and 50,000 villagers in Namibia, which South Africa administered in defiance of a U.N. order that the territory be given self-government.

The soldier said he saw men tortured with water until they drowned, beatings of blindfolded and handcuffed young boys and repeated burnings of prisoners with cigarette butts.

He said troops were encouraged by officers to participate in the beatings, and some officers boasted of using electric shock torture on the genitals, ears and nipples of the prisoners.

See TORTURE Page 2

Ottawa Boosts Austerity Image

OTTAWA (CP) — The government is launching a public relations campaign to convince skeptical taxpayers that it is serious about austerity in federal spending.

In a confidential letter to deputy ministers, treasury board secretary G. F. Osbaldeston has called for new measures "to project an image corresponding to current realities in government — that of a cost-conscious public service."

The letter, sent to top civil servants July 23, said citizens are increasingly doubtful about government commitments to exercise the same kind of restraint that has been imposed on business and labor in the 11-month-old anti-inflation program.

"Fewer Canadians now believe that government have either subjected themselves to anti-inflation controls or are fully committed to the success of the program," it said.

Treasury board, the government's financing control agency, outlined a series of proposals to, as Osbaldeston put it, "maximize the visibility and the public's awareness of restraint in government."

Among the proposals:

Departments should compile lists, to be released eventually as a package, of programs which have been abandoned, postponed or curtailed because of inflation.

All cabinet ministers' speeches until the end of January should include some reference to restraint in government spending.

Announcements of government programs should include references to alternative and generally more expensive options which were discarded in the name of austerity.

Departments should use a more frugal hand in the editing and publication of printed material.

Meetings with members of the public, especially businessmen, should be held on government premises or in "modestly appointed" quarters. "Participants could then be asked to bear with the slight attendant discomforts for the sake of restraint."

Belknap Protected

Continued from Page 1

"I certainly appreciate his concern, but I feel the superintendent is perhaps overreacting," Vander Zalm said.

The minister said he didn't think Wardill's decision was a personal affront to Belknap, but more a frustration with the system.

The responsibility for provision of containment facilities for juveniles rests with the attorney-general's department, Vander Zalm said, and not with the superintendent of child welfare.

"He's no more than a parent and with 7,000 children it makes it difficult."

Vander Zalm said his personal reaction to Wardill's decision was that it is not a bad one. "I am intrigued with the things which can come from this."

He said the decision opened a whole new sphere in dealing with delinquents in the province and it could mean that any parent could be held r3sponsibile for their children.

"It would mean more emphasis on the responsibility of the parent which could be good or bad," he said.

Belknap expressed similar views and said, as an example, that if a juvenile was declared in comtempt of court, Belknap or a parent could be "clapped in irons" on behalf of the juvenile.

Vander Zalm said he has long been aware of and agreed with the need for more secure facilities for juveniles.

"Maybe this will bring it to a head all the quicker, and if that's so then I'm grateful to the judge."

He said this and the attorney-general's department have endorsed a report which recommends that about $4.5 million in juvenile detention facilities be built, but, he said, that wouldn't help the problem immediately.

He said it would be quicker to use some of the money to add staff and more security to existing facilities.

Vander Zalm will meet Friday with the deputy minister of corrections to discuss the report, and what should be done.

The boy was charged in connection with break-ins at two car lots, a trailer sale lot, the Salvation Army Hostel, and with the theft of a car.

He was apprehended after a high-speed police chase through Nanaimo Aug. 26.

In levying the fine on Belknap, Wardill said there was a severe shortage of facilities in the province to deal with juvenile offenders, apart from the Island Youth Centre in Nanaimo. The boy has escaped from that centre, a minimum security institution, several times.

Wardill said the 13-year-old boy has been an inmate of the Nanaimo centre, for 180 days but of that has spent only 100 days in the centre.

In addition to the fine, Belknap was ordered to pay restitution of $50 for damage to the Salvation Army hostel.

Wardill said he was not finding fault with the youth centre in Nanaimo but rather with the "higher echelon in the human resources department."

Human resources deputy minister John Noble said there was a clear delineation of responsibilities for juveniles between the human resources department and the corrections department.

"The role of the superintendent is that of a parent and he can't be expected to provide containment," he said.

If a court orders a child to be contained, Noble said that is the responsibility of corrections.

Torture Seen

Continued from Page 1

Anderson is the son of a well-known marine biologist and has been described by friends of the family as honest and reliable. Other members of his battalion still in South Africa have confirmed his story, and one said: "I would have done the same as Bill if I had been in England."

If he were to return to South Africa he could be charged under the Official Secrets Act. If he does not return to his battalion for another tour of duty within two weeks he will be listed as a deserter.

Anderson, who was conscripted last year, participated in a sweep of the border region code named Operation Cobra in June.

He said suspects picked up on patrol were first interrogated by South African police who beat them with rifles, fists and feet.

"All the troops were welcome to join in the beatings," he said.

More torture went on, he added, after the drinks or "pub" tent closed at about 9 p.m.

Anderson said "a good 90 per cent" of the men in his battalion co-operated with the torture. "The bulk of my company took part in the beatings — it was spoken of as a pleasure.

"I regularly saw beatings with fists, boots and rifles, burning with cigarette ends and the filling of mouths with sand."

At another time, when his battalion was 12 miles north of the Angolan border, Anderson said a rifleman in his battalion "cut the ear off one dead prisoner whom he had shot and sent the ear home in a meths bottle" of alcohol. He cut off the scrotum and tried to cure it, for his gear lever, but it rotted."

IGNORE STRIKE UNION ASKED

Continued from Page 1

The petition organizer said four out of every five civil servants agree it would be useless to participate in the day of protest and that ultimate effect will just be the loss of one day's pay.

"I feel the union will be telling us to go out on Oct. 14 and I don't appreciate that," said the organizer.

He wants the executive to know how civil servants feel before participation is voted on at an executive meeting Sept. 24.

Petition supporters agree with the goals of the Anti-Inflation Board and not with the work stoppage.

"In any case the labor movement should be suggesting some alternative to the AIB," he said.

At the Canadian Labor Congress national convention, the BCGEU delegates voted in favor of the national day of protest.

Federal civil servants represented by the Public Servants Alliance of Canada have already decided to boycott the protest.

Meanwhile, B.C. Federation of Labor secretary-treasurer Len Guy has predicted very few of the federation's affiliates will opt out.

Speaking after a weekend meeting of union leaders who discussed plans for the AIB protest, Guy said:

"I don't know of any of our affiliates who are not going out for the day."

In B.C. the federation has about 230,000 affiliated members working in the three major industries — forestry, mining and fishing — plus many manufacturing plants and service operations.

Guy said "the ferries are going down, public transit is going down, Pacific Press will be out and also the railways."

He prefers to call the day of protest a general strike, said Guy, adding he believes the CLC changed it to a "national day of protest" so that non-union workers could also join.

"After all, they are worse off than the union people and should be joining the protest for that reason."

Only one large company in B.C. has served notice it intends to be tough if some of its workers take part in the work stoppage.

Noranda Mines Ltd. has informed employees at its Brenda Mines operation near Kelowna, that any walkout on Oct. 14 will be considered a violation of the collective agreement, and result in disciplinary action against the workers.

THE OUTCASTS . By Ben Wicks

Federalists Honor Burchill

An honorary vice-membership in the World Federalists has been presented to Charles S. Burchill, a former professor at Royal Roads College.

The presentation was made at a national conference of World Federalists of Canada held recently at Brantford, Ont.

Burchill founded the Victoria branch in 1959, served two terms as president and organized branches in Vancouver and Nanaimo.

He also served as national president for three years.

TOURIST ALERT

The following persons are asked to contact the nearest detachment of the RCMP for an urgent personal message: Stanley Derkson, Burnaby; Donalda Jones, Saskatoon; Janice Rhodes-Lee, Toronto; Gay Szczeniowski, Ann Arbor, Mich.; Thomas Williams, Burlington, N.J.; Helen Zaniewicz, Drayton Valley, Alta.

PRATT & LAMBERT PAINT
NOW AVAILABLE
wholesale AT retail
NATIONAL PAINT STORES LTD.
Fairfield Shopping Plaza
1560 FAIRFIELD
595-1044

LUCKY IN LOTTERIES

John Burdyny has done it again.

For the fourth time in a row Burdyny, a seargent with Victoria police has been a winner in a lottery draw.

It started in February when the Victoria Police Mutual Benefit Association, of which Burdyny is a member,

Then in May he had a share in a ticket held by a group of 28 provincial court employees.

In July a Western Canada lottery ticket he bought with another group of 46 persons won $50.

Finally, on Sunday two of 50 Olympic lottery tickets which a group of 28 had bought paid $200.

FBDB lends or invests for:

Metric conversion

Purchase of equipment

Purchase or construction of buildings

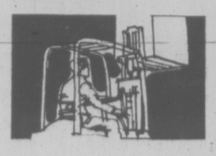

Working capital

Launching a new business

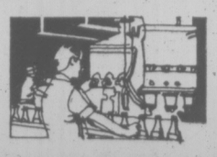

FBDB helps management with:

- Counselling (CASE)
- Training
- Information on government programs for business.

Ask for our folder.

850 Fort Street, Victoria, B.C. V8W 1H8 (604) 385-3375

FEDERAL BUSINESS DEVELOPMENT BANK

the weather

A small ridge of high pressure across southern B.C. held up against an approaching trough of low pressure Monday and shunted the associated poor weather towards the Queen Charlottes. It was just like summer under the ridge except for morning fog patches and the Canada high temperature of 32 degrees occurred in Lytton. Although this burst of sunshine during the dying days of August is being enjoyed by everyone, it has come too late for the record books. This August will go down on record as the cloudiest ever at Vancouver airport. This seems bad enough having just gone through it, but what is more disconcerting is that the previous record was set last year. The number of hours of bright sunshine recorded this August in Victoria will be more than 100 hours less than the normal value of 282 hours. While the ridge will hold for two days or more it is only a matter of time until one of the disturbances approaching from the western Pacific breaks through with more unsettled weather for southern B.C.

ENVIRONMENT CANADA WEATHER OFFICE
10 A.M. FORECASTS
Valid Until Midnight Wednesday

Greater Victoria: Today and Wednesday mainly sunny with morning fog patches. Highs both days 21 to 23. Low tonight near 11.

Lower Mainland, East Vancouver Island: Today and Wednesday sunny with a few morning fog patches. Highs both days 23 to 25. Lows tonight 10 to 12.

North and West Vancouver Island: Sunny with cloudy periods and morning fog except mainly cloudy over north end of Island. Highs today 18 to 20 except near 25 inland. Lows tonight 10 to 12. Wednesday cloudy periods with morning fog and occasional drizzle. Highs Wednesday near 20 except near 26 inland.

TEMPERATURES

	Max.	Min.	Prcp.
Yesterday			
Victoria	20	10	—
Normal	19	11	
One Year Ago			
Victoria	16	10	0.3
Across Canada			
Pr Rupert	15	8	1.3
Pr George	20	9	—
Terrace	15	11	6.1
Port Hardy	23	12	—
Tofino	18	13	0.5
Comox	21	11	—
Vancouver	23	11	—
Kamloops	26	9	—
Cranbrook	27	11	—
Williams L	25	7	—
Fort Nelson	15	7	—
Peace River	16	7	—
Edmonton	24	11	—
Jasper	25	8	—
Banff	25	7	—
Calgary	25	10	—
Lethbridge	27	12	—
Medicine H	31	14	—
N Battleford	23	12	—
Saskatoon	25	12	0.3
S Current	26	12	—
Moose Jaw	27	8	—
Pr Albert	24	10	—
Regina	27	8	—
Thompson	13	2	0.3
Brandon	29	9	—
Winnipeg	27	9	—
The Pas	23	4	—
Kenora	25	10	—
Toronto	17	3	—
Thunder B	21	12	2.5
Ottawa	16	4	—
Montreal	15	4	—
Quebec	13	4	—
Halifax	23	11	28.4
Charlottetown	21	10	9.6
Fredericton	18	9	—
St. John's	19	14	0.3
Churchill	9	4	0.3
Yellowknife	16	8	—
Whitehorse	16	4	—
United States			
Seattle	25	14	—
Spokane	31	14	—
Portland	27	16	—
San Francisco	23	12	—
Los Angeles	27	19	—
Honolulu	32	23	—
Las Vegas	43	26	—
Phoenix	40	28	—
Chicago	31	17	—
New York	22	11	—
Miami	30	24	—

World Temperatures: Amsterdam 20, 16; Athens 30, 21; Bangkok 27, 15; Beirut 31, 21; Berlin 23, 17; Brussels 22, 12; Buenos Aires 16, 11; Copenhagen 26, 17; Frankfurt 26, 16; Geneva 19, 10; Helsinki 23, 10; Hong Kong 32, 27; Johannesburg 22, 13; Keiev 23, 12; Lisbon 24, 17; London 19, 15; Madrid 24, 15; Mexico City 23, 13; Moscow 18, 8; Paris 23, 14; Rio 23, 15; Rome 25, 19; Sao Paulo 20, 15; Seoul 28, 18; Singapore 32, 23; Stockholm 26, 14; Taipei 34, 25; Tehran 36, 24; Tel Aviv 28, 22; Tokyo 25, 19.

CITY'S WEATHER RECORD

Sunshine, August	163.3 hrs.
Last August	185.3 hrs.
Normal (30 Years)	277.6 hrs.
Sunshine, 1976	1558.0 hrs.
Last Year	1614.0 hrs.
Normal (30 Years)	1692.5 hrs.
Precipitation Aug.	46.5 mm
Last August	63.3 mm
Normal (30 Years)	19.5 mm
Precipitation, 1976	429.7 mm
Last Year	364.0 mm
Normal (30 Years)	344.9 mm

Sunrise, Sunset Wednesday
(Pacific Daylight Time)
Sunrise 6:31 Sunset 19:55

TIDES AT VICTORIA HARBOR
(Tides listed are Pacific Standard Time)

	Time H.M.	Ht. Ft.	Time H.M.	Ht. Ft.	Time H.M.	Ht. Ft.	Time H.M.	Ht. Ft.
31	01.25	2.7	10.15	6.8	12.50	6.5	18.45	8.6
1	02.30	2.6	11.45	7.1	13.50	7.0	19.50	8.5
2	03.45	2.5	13.10	7.4	15.00	7.3	20.50	8.3
3	04.50	2.4	14.00	7.6	16.50	7.2	21.50	8.1

TIDES AT SOOKE

	Time H.M.	Ht. Ft.	Time H.M.	Ht. Ft.	Time H.M.	Ht. Ft.	Time H.M.	Ht. Ft.
31	00.45	3.5	07.05	6.9	11.20	6.2	17.45	9.4
1	01.45	3.3	09.15	6.8	12.00	6.7	18.30	9.3
2	02.10	3.2	11.15	7.2	12.55	7.1	19.30	9.2
3	04.10	3.1	12.10	7.5	14.50	7.2	20.45	9.1

TIDES AT FULFORD HARBOUR

	Time H.M.	Ht. Ft.	Time H.M.	Ht. Ft.	Time H.M.	Ht. Ft.	Time H.M.	Ht. Ft.
31	03.06	3.0	10.45	9.4	15.10	7.8	20.55	10.4
1	04.16	2.9	12.00	9.6	16.40	8.3	21.45	10.1
2	05.25	2.8	13.15	9.9	18.10	8.4	22.50	9.8
3	06.20	2.8	14.20	10.2	19.30	8.2	23.55	9.6

The World's Biggest Honda Civic.

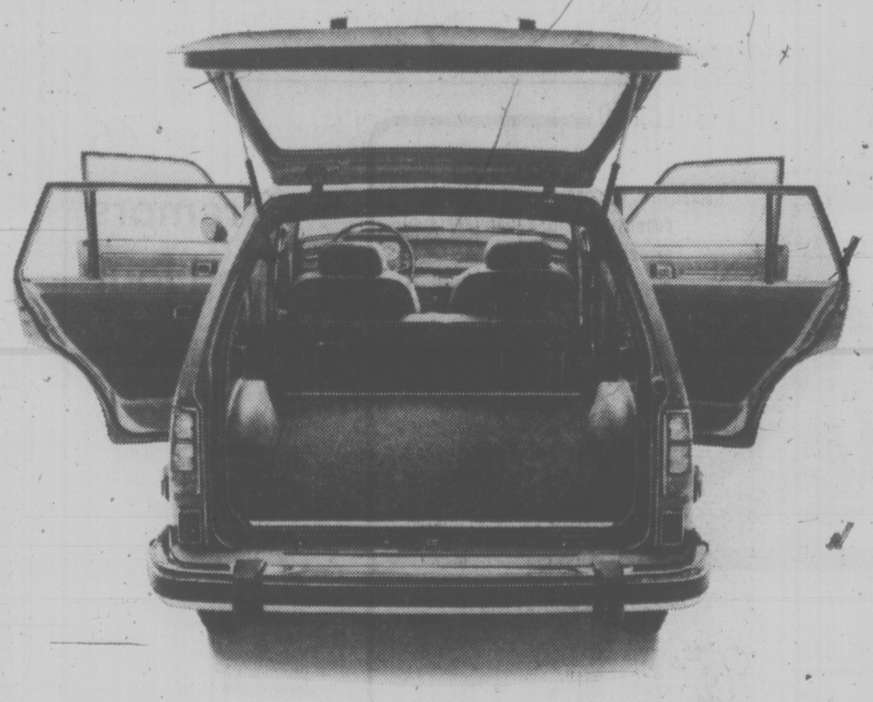

Perhaps you've gotten a lift in a Honda Civic and marvelled at the use of space. Well, imagine the same idea and make it bigger.

It's the new Honda Civic station wagon, boasting all the usual Honda Civic attributes. Good handling, excellent stability, and top gas efficiency, because of front wheel drive. Precision steering due to rack and pinion design. Sure stopping thanks to power assisted front disc brakes. Smooth ride owing to MacPherson strut front suspension. Increased passenger space resulting from sideways mounting of the engine.

A Honda Civic it is, and bigger. The station wagon's engine is beefier at 1500 cc's, to give you the same pep under a heavier load. The wheel base is stretched a little too, to 89.8 inches. Which also gives rear seat passengers room to stretch their legs a little more.

With the rear seat folded down, there's 53 inches of perfectly flat carrying space. A total of 49 cubic feet, all made accessible through five doors.

The Honda Civic station wagon. Because most of the time, you're carrying very little.

Why fuel big? Why park big? Why pay big?

Honda Civic Stationwagon. The Automobile Re-thought.

Honda Car Centre, 909 Yates Street, Victoria 386-6707

dealer licence number D 13625

N-Plant Blast Cause Unknown

RICHLAND, Wash. (AP) — Resin beads may have caused the chemical explosion at a reprocessing plant here that contaminated 10 persons with radioactivity, an official says.

"We don't know exactly what happened," said Phil Craig, nuclear processing chief for the U.S. Energy Research and Development Adminstration. "But I believe the resin beads, which had been in use for several months, degraded when nitric acid hit them and something went wrong."

Monday's blast on the Hanford Nuclear Reservation did not involve a nuclear reactor and there was no serious radiation leak beyond the relatively isolated Atlantic Richfield Hanford Co. (ARHCO) building where the explosion occurred, authoritfes said.

Officials said the cause of the explosion would not be known immediately. Investigators were barred from entering the contaminated room for at least 24 hours.

Eight workers and two nurses who work at a medical facility at the plant were contaminated. Six of the workers and the nurses were washed clean of radioactive material shortly after the explosion.

Police to Discuss Natives' Charges

Police treatment of native Indians in B.C. will be discussed at a meeting this week between the chairperson of the B.C. Human Rights Commission and the head of the B.C. police Commission.

DE ROO

Human Rights chairperson Bishop Remi de Roo said he will meet with police commission chairman Dr. John Hogarth to discuss "allegations brought forward by native groups and individuals concerning the treatment and protection afforded native people by police officers."

De Roo said the number of incidents between police and Indians at first seem isolated and scattered, but "mount up to a very disturbing figure."

"We will direct ourselves to the extemely important question: Is equality of justice alive and well in B.C.?"

De Roo said one of the most recent examples of police-Indian tensions to surface was in Vanderhoof where a 21-year-old pregnant Indian woman was killed by a car July 3 as she walked along the highway towards her home on the Stoney Creek reserve.

An RCMP investigation concluded there was no criminal negligence in the accident, but relatives of the woman, Coreen Gay Thomas, charged that whites in the area deliberately try to run down Indians walking along the road.

Driver of the car was Richard Redekop and two years ago Redekop's, brother Stanley, was involved in a similar accident in which Coreen Thomas' cousin was killed by a pickup truck.

Vanderhoof coroner Eric Turner at first refused to order an inquest in the July 3 death, but last week changed his mind and an inquest will be held in late September. Indians will be on the jury.

De Roo said he and Hogarth will discuss the tensions in Vanderhoof and a proposed meeting of the B.C. Police Commission to be held there.

JOINT STUDY GROUP SEEN

OLYMPIA, Wash. (AP) — Legislation will be introduced to create a joint committee of legislators from Washington state and B.C. to seek answers to mutual problems, state Sen. Gordon Sandison announced Monday.

The Port Angeles Democrat said he and three other Washington senators have been meeting with representatives of the Social Credit government in the province and have agreed that a permanent international panel is needed.

Smokers Placed Alone

SACRAMENTO, Calif. (UPI) — California's "indoor clean air act" putting cigarette, pipe and cigar smokers in a place by themselves in public buildings was signed Monday by Gov. Edmund G. Brown Jr.

The measure requires that at least one-half of the space be set aside for non-smokers in public meeting rooms, airplanes, trains and some restaurants located in public buildings.

Airlines and trains already are required to have non-smoking sections. The law specifies that they include at least 50 per cent of the seating for non-smokers.

Smoking is now prohibited in public buildings during stage or motion picture performances but not for indoor sporting events.

There are no penalties for ignoring the smoking limitations, except individuals would be able to go to court for an order against violations.

The smoking limitations under the bill do not affect the work area of regular office employees.

Red Sub Hits U.S. Warship

WASHINGTON (AP) — A Soviet nuclear-powered missile submarine collided with a U.S. Navy frigate, the Voge, in the Ionian Sea off the coast of Greece, the U.S. Navy said Monday

A Navy official said both vessels were damaged in the collision, which occurred Saturday. One American sailor suffered a possible broken arm, but it was not known if any of the crew aboard the Russian Echo II class submarine were hurt.

The Voge was being towed to Suda Bay, Crete, for repairs to its damaged propeller. The submarine left the area under its own power after the collision.

Navy officials said the Soviet submarine, which normally carries cruise missiles with a 250-mile range, "was observed on the surface following the collision." Its conning tower was damaged.

Cause of the collision was under investigation. However, Pentagon sources said they understood the 5,600-ton submarine ran into the stern of the 3,400-ton frigate.

Collisions and near-misses between U.S. and Soviet warships in the Mediterranean and in the Pacific used to occur from time to time, but have become rare in the four years since the two countries signed a formal agreement setting up safety measures.

Navy officials said U.S. ships offered help to the Russian vessel "but the submarine did not respond." The U.S. Navy frigate Moinester was about six miles from the scene, but there were no Soviet surface ships in the vicinity.

About 10 Soviet submarines are believed to be operating in the Mediterranean.

The Voge currently is assigned to the U.S. 6th Fleet, which has about 45 ships in the Mediterranean. It carries a crew of 247, is about 414 feet long and is armed with a variety of antisubmarine weapons and five-inch guns.

Russian Echo class submarines generally carry eight cruise missiles which must be fired from the surface, unlike the much longer range ballistic missiles carried in Soviet strategic submarines.

Kosygin Heart Attack?

LONDON (AP) — The tabloid London Evening News said Monday that Soviet Premier Alexei Kosygin suffered a heart attack while swimming in the Moscow River and was saved by his bodyguard.

The brief dispatch from the newspaper's Moscow correspondent did not state when the incident occurred but said it "came to light" when the 77-year-old premier was "too ill to meet a Japanese delegation visiting Moscow."

The report said Kosygin's condition "was said not to be serious."

LOCAL and LONG DISTANCE MOVING
RELIABLE TRANSFER OF VICTORIA LTD.
Member of United Van Lines
388-6466 4-11

FREE FILL
20,000 Yards
Hauling Charges Only
O.K. TRUCKING COMPANY LTD.
382-6136

Young Boy Beats Sister

VANCOUVER (CP) — An eight-year-old girl was in serious condition in hospital today after she was beaten, choked and buried under a pile of rubble by her 12-year-old brother Sunday.

Police said the girl may have died, had not a man come along and dug her out from under a pile of boards and firewood over which a 60-pound sack of mortar had been pushed.

Police said she was lured into an underground parking garage by her brother on the pretext of showing her a photograph.

In a dark corner of the garage the youth struck her across the back of her head with a hunk of firewood, kicked and choked her, then held her down while he covered her with more firewood and plywood boards, police said.

She told her story to police, who questioned her from her hospital bed.

Detectives are continuing their investigation and questioning the boy. No charges have yet been laid, and no motive has been found.

Touch
your partner, move as one.
12 Lessons
• Private
• Semi-Private
• Practice Sessions
$22.50
Limited Offer
ONLY 10 DAYS LEFT
Call Now
385-1476
Arthur Murray
FRANCHISED DANCE STUDIO
By appointment
Serving Victoria for over 20 years
715 YATES ST.
MON.-FRI. 12-10 P.M.
SAT. 11-4 P.M.
8-30

STEWART & HUDSON
BUILDING SUPPLY CENTRE

Cedar Cedar Cedar

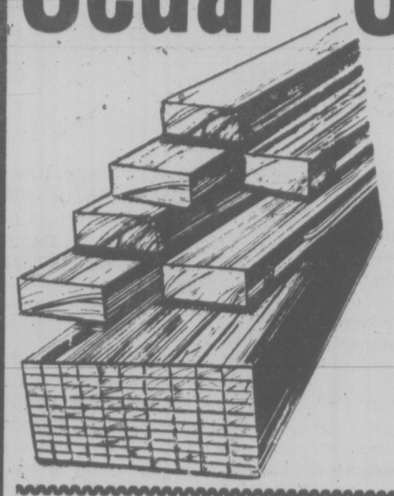

Utility Grade
ROUGH CEDAR

	6'	8'	10'
1x6	54¢ ea.	74¢ ea.	84¢ ea.
1x8	74¢ ea.	94¢ ea.	1.14 ea.
1x10	94¢ ea.	1.24 ea.	1.54 ea.
1x12	1.04 ea.	1.44 ea.	1.84 ea.

¾"x10 Suburban Bevelled CEDAR SIDING
Lin. Ft. ..... 12¢

Clear ½"x8" Bevelled CEDAR SIDING
3' lengths only
Ea. ..... 29¢

DRESSED Utility Grade 6' CEDAR POSTS
Ea. ..... 99¢

Utility Grade Rough Cedar
GOOD NEIGHBOUR FENCE
Get together with your neighbour and take advantage of this excellent value. Your choice of 1x6, 1x8, 1x10, 1x12 utility rough cedar boards, 2"x4" fir rails, 4"x4" construction grade rough cedar posts and galvanized nails. Minimum of 50 lineal ft. of fence.

4' high	5' high	6' high
Lin. Ft. 1.39	Lin. Ft. 1.69	Lin. Ft. 1.99

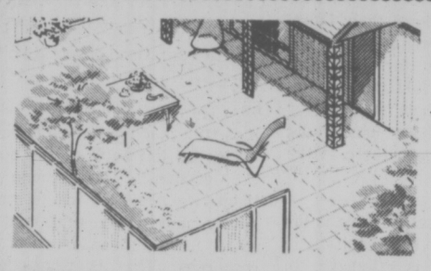

Limited Quantities
2" THICK PATIO STONES
Choose from pebble, diamond or plain patterns
12"x24" — ea. 1.44
20"x20" — ea 1.74
24"x24" — ea. 2.64

Z-BRICK®
THE LAST WORD IN WALL COVERING

Used Red Z-BRICK
Reg. 7.77
5.44 Carton
Carton covers approx. 6 sq. ft. Company Representative in our store Saturday, Sept. 4, to demonstrate application of Z-Brick.

OLYMPIC STAIN

Buy 4 gallons of Olympic Stain at regular price and we will give you
ONE GALLON FREE
NO EXTRA COST
THIS WEEK ONLY
BUY NOW AND SAVE

60-lb. Self Edge
DOUBLE COVERAGE ROOFING
This roll roofing feature ½ smooth and ½ mineral surface to insure maximum protection. Roll covers 50 sq. ft. of roof area. Available in white only.
Reg. 9.99 ..... Roll 8.44

Wagner Airless
ELECTRIC
SPRAY GUN
Easy do-it-yourself way to paint. No compressor needed, just plug it in!
129.95

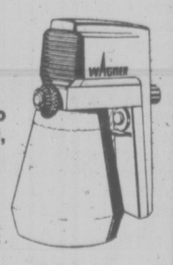

Sanded
PLYWOOD SPECIAL
4'x6'x¼" ..... sheet 4.94
4'x8'x9/16" ..... sheet 8.94
Shop Early — Quantities Limited.

Latex-Back
INDOOR-OUTDOOR
CARPET
Ideal for sundecks, patios, outside steps or poolsides. Full 12' wide rolls for easy do-it-yourself cut-n-fit installation.
Sq. Yd. 2.66

STEWART & HUDSON CHARGE & BUDGET ACCTS NO DOWN PAYMENT
400 GORGE RD. EAST 386-3211
Victoria hudac MEMBER
OPEN 7:30 a.m. to 5:30 p.m. INCLUDING SATURDAY
Prices Effective 'til Sept. 4th.
CHARGEX

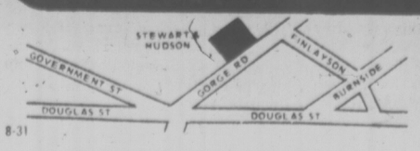

STEWART & HUDSON
BUILDING SUPPLY CENTRE
8-31

Victoria Times

TUESDAY, AUGUST 31, 1976

GORDON BELL, Managing Editor | STUART UNDERHILL, Publisher | GEORGE OAKE, Editor

What's New?

The more things change the more they remain the same. Human Resources Minister Bill Vander Zalm talks a lot and certainly seems to be trying hard, but that old aphorism about sums up welfare policy to date under the Social Credit government.

First they degraded Mincome — a great idea under any political philosophy — from a guaranteed monthly income for those over 60 back to the old welfare handout system. Sure, it was welfare before, and it's welfare now, but often what you call it and the way it is administered are more important.

Proud senior citizens could take Mincome as something they were entitled to without feeling they were sponging; now GAIN, as it's called, is welfare and the elderly are lumped in with the deadbeats and cheats and layabouts which the new minister delights in attacking, though with few hard statistics. It's not fair.

Then we got the department's new highly selective welfare rate increases, announced Aug. 19. Those aged 55 to 59 (numbering about 6,000) get a real increase — $70 on the present rate of $230. As a percentage, it's 44 per cent—enough to cancel out the inflation of the two years since the last increase and something more.

But look at some of the other categories and the supposed increase disappears. By the most generous standards, these other groups on welfare are barely keeping their noses above water, and the tide is still rising.

A single parent will now get $320, up $50 from the old rate. That's only 19.5 per cent higher. A two-parent family with one child on welfare will go up $50 to $370 — only a 15.5 per cent increase.

Referring to the 20,000 single parents on welfare in B.C., Vander Zalm said perhaps the extra $50 "can provide a little something for the youngsters and make their lives more pleasant." Not bloody likely.

There's no increase at all for single persons under 55 years of age. They still must subsist on $160 a month. That's less than anyone in a job just above minimum wage would earn in a week, let alone a month. Far from standing still, this group has fallen far behind in two years of rampant inflation.

This category supposedly contains the legions (still, no numbers from Vander Zalm) of fat and sassy outsiders flooding into B.C. just to take advantage of all that lucre. Imagine, ripping off the system for $160 a month! What visions of delight must dance before their eyes as they pick up their cheques. Steak dinners, camel's hair coats, a new BMW, Chateau Lafite Rothschild 1929.

Then there's the department's vaunted job-finding scheme. Begun in May, so far it's mostly talk. Ron Stew, the man in charge, did the same thing in Surrey for his boss then-mayor Vander Zalm. Since May he and his staff of 30 (on a budget of about $750,000 a year) have found 600 jobs for 450 welfare recipients, a figure which suggests that a third of the welfare types quickly changed work.

Perhaps Valder Zalm's job finders can make wine out of water. Maybe there is an actual labor shortage out there. But it's going to take more than threats to create useful and permanent work in the marketplace. With close to one in 10 in the work force unemployed — and that's for the traditionally high-employment summer months — it might be more constructive of the department of human resources to create the structure necessary to receive a large increase in applicants this winter, instead of hiring go-get-'em types at large salaries to search out what isn't there.

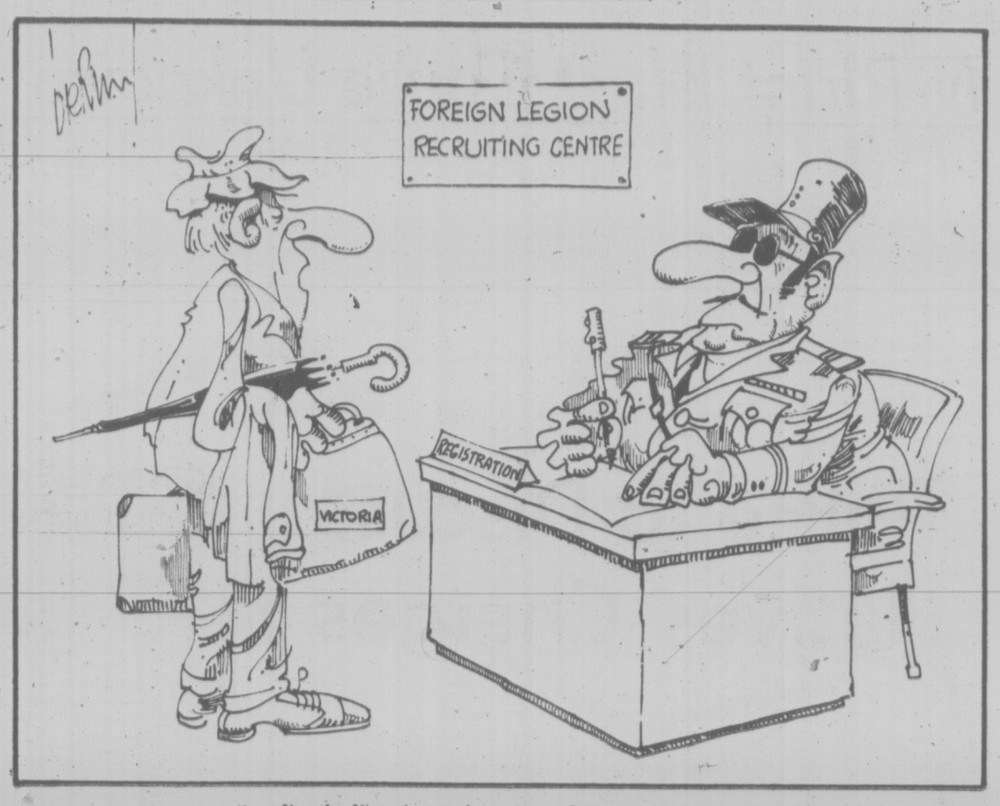

"... I'm the Victoria weatherman ... I just want to forget ..."

Fortune In Men's Eyes

As United States magazines tire of their country's interminable election rituals, they are turning their eyes north in search of what is eating Canadians. U.S. News and World Report, for example, writes of an exodus of American companies from Canada, because of high labor costs, taxes and productivity. Even some Canadian companies are gearing expansion plans for U.S. locations for similar reasons. Then Fortune puts journalistic magnifying glass on the Canadian economy and our prime minister. Many of the problems highlighted by our neighbors are true. But sometimes the patronizing tone grates the beaver's pride. For example, the August issue of Fortune says the following: "The tendency of U.S. companies to shut down their Canadian plants first is irritating and obviously unpleasant for Canadian workers, but thoughtful Canadians understand that if it had not been for U.S. investment, those jobs would probably not have been there in the first place."

Even allowing that Fortune is the quintessence of the U.S. capitalistic ethic, the remark is offensive. In other words, if we become upset about the closure of certain U.S. enterprises, firms that have made a great deal of money here in the past, then we do not qualify as thoughtful Canadians. Foreign investment by the U.S. in Canada carries certain responsibilities too. Good corporate citizens, like marriage partners, should be willing to put up with a few bad years too. It is true that the Canadian economy "rides on the back of the powerful U.S. economy," as Fortune states, thanks to a succession of spineless governments that preferred short term gains to conservation of our resources. That is what the real "thoughtful" Candians are realizing as our energy supplies dry up and U.S. companies pull up stakes for cheaper labor markets.

DON WHITINGTON

Canada Goes Down Under

CANBERRA, Australia — Far reaching changes in Canadian policy towards the Pacific are expected to follow the current visit to Australia by External Affairs Minister Allan MacEachen of Canada.

MacEachen reached Melbourne in a Canadian Air Force Boeing 707 on Monday and went directly to the country estate of Prime Minister Malcolm Fraser, who is resting there during the current brief parliamentary recess.

MacEachen will stay only briefly at the Fraser home, Nareen. His principle discussions will be with Foreign Minister Andrew Peacock in Canberra where he arrives Wednesday. He will also confer with other Australian ministers and senior government officials and addresses the National Press Club next Friday.

Pacific Interest

Australia's foreign affairs department and the diplomatic corps regard MacEachen's visit as highly significant, coming as it does in the midst of current discussions about Russian interest in the Pacific and Indian oceans.

The Canadian minister will already have visited Indonesia, Malaysia and New Zealand before coming to Australia.

It is the first time a Canadian foreign minister has visited Australia, though Prime Minister Pierre Trudeau was here in 1970.

Diplomatic and political circles in Australia regard the MacEachen visit as a dramatic change in Canada's foreign policy. Although Canada is a member of NATO, it is the first time it has shown overt evidence of interest in Pacific affairs.

Australia and Canada have always had close diplomatic and trade relations but Canada has never before evinced particular interest in the Pacific.

Canada participates in Rimpac naval exercises in the Pacific once a year with other western nations and has always had good communications with Australia on matters affecting the United Nations.

Australia's foreign affairs department is reticent about details of likely discussions between MacEachen and senior ministers but there is tacit admission that increased Russian interest in the Pacific and Indian oceans is not dissociated with the visit even though arrangements for the visit were begun in October, 1974, while the Whitlam Labor government was in office.

The Whitlam attitude to Russian naval and other activities in the Pacific and Indian oceans was widely at difference with that of the present Fraser Liberal government. And one of the questions being discussed here is whether Canada is likely to show much interest in reported U.S. concern at the Russian naval presence in the Indian Ocean and Russia's extension of diplomatic and commercial ties with the Pacific where it has recently extended its consular representation.

Australia already has extensive trade relations with Canada. Australia has a favorable trade balance with Canada, buying mainly timber, newsprint, metals and machinery. Canada buys Australian sugar, alumina, meat, dried and canned fruits and various ores and concentrates.

It is expected that Australian officials will discuss with MacEachen Canada's medicare scheme — the national health scheme is a subject of controversy in Australia — and Ottawa's relations with its provincial governments, another matter that is causing the Fraser government concern in its efforts to shed certain federal responsibilities.

Although Fraser refused to stay in Canberra to meet MacEachen the Canadian is believed to be keenly interested in Fraser's grandfather who, like MacEachen, came from Nova Scotia.

Uranium Mining

The Fraser grandfather migrated to Australia, became a farmer, made a lot of money in land dealing, and was a member of the first Australian senate when Australia federated in 1900.

MacEachen has also visited a settlement in New Zealand populated originally by Nova Scotians.

Other matters listed for discussion includes Canada's attitude to uranium mining and export — likely to become a major political issue in Australia, whose uranium deposits are second only in size to Canada's and the conference of international economic co-operation which was established after the world oil crisis, and of which MacEachen is joint chairman.

letters

Subtle Subversion

I take strong exception to Mayor Mike Young's defence of city clerk Morran Waller regarding the current criticism of Victoria's vote registration procedure. The criticism appears to be very valid and I fully contend that it is obvious what the motives of the mayor, city council, and their appointed bureaucrats are for this somewhat subtle subversion of the democratic process — self-perpetuation. My arguments on the mayor's whitewashed defence are as follows:

1. Placement of advertising for registration. "Voter's lists were placed in banks, trust companies, credit unions and public libraries." As a businessman, I have yet to see one such display in my frequent visits to downtown. Nevertheless, the very people who do not or cannot go downtown are the ones who haven't registered and should. Isn't it obvious that the city wishes to see the business sector as their electorate and not the outlying communities? Also, I wish to pathetically remind the mayor that "public libraries" should be mentioned in the singular.

2. Timing of advertising. Mayor Young argues that because of changes in the Municipal Act, registration couldn't begin until after June 30. There has been only one basic amendment in the voting act — reintroduction of the business vote by restoring voting rights of absentee owners. Also advertising was not begun until August. And despite the fact that I regularly read two of the three Victoria newspapers, I've seen only one advertisement, which gave no mention of the registration closure date. One month of poor advertisement is not enough.

3. Refusal of advertising. 50 posters were printed to remind people of registration, which were all issued to businesses only. Yet the clerk's office blatantly refused the community centres posters for display in their neighborhoods.

4. Breaking the law. Section 38 of the Municipal Act specifies that vote applications, in the plural, be furnished on request. This was also refused — despite the petitioning by the communities directly to city council to volunteer to do the registration themselves (a simple procedure and one which is elementary for the clerk's office to validate). Also, it should be mentioned that two of the community centres were able to get a few registration forms before the clampdown. These completed forms were recently rejected by the city clerk's office because "of the work involved in double-checking."

And the mayor has the gall to say: "I don't know what more the city of Victoria can do to get people to come down and register?" I would suggest, for a beginning, that the city uphold the spirit and intent of the law, extend the registration closure date, and issue a public apology for refusing our communities the right — not the privilege — to register and vote.

Richard Kreiger, 1260 Walnut St.

People power

Some people in Revelstoke are damning the idea of having a new dam built near our fair city, and naturally so. When we love something or somebody we want what's best and question any changes that may cause ill effects. Also we know that too much stress on a town or person could be upsetting. Therefore we go into anything new with our eyes wide open.

When we see the over-all picture why then should we be afraid to change, to share and to set ourselves free from bad living habits? We can trust in ourselves and have no reason to fear for the welfare of wildlife and "tame" lives of individuals.

Let's pull up our socks, straighten our ties, wipe our brows, take a deep breath, muster up our courage and say: "Damn my fears, I must stop worrying and start living with new friends while still keeping the close bonds of friendship I already have."

I lived also in another alpine city in Canada, Kimberley, highest city in Canada for the best 17 years of my life, my golden years, a city that has dared to be different, changing its face to that of Bavaria.

My father knew the west in its cowboy days and has seen the city change for the better.

The decision is yours — I have made mine. I'm staying to help this city grow and I hope you too could. Fasten your seat belts, ride the tide and stop the water so we can harness the water for people-power!—Jean W. Gibson, Revelstoke, B.C.

Rene Levesque, leader of Parti Quebecois separatist movement

Help for Levesque

In your editor's notebook of Aug. 21, you wrote of your friend Ray who lives in Alberta.

My interest in your friend stems from your comments that he had mentioned an organization formed to support Rene Levesque. I too am a supporter of Rene Levesque and I have written him and told him so.

I recently received a reply from Rene, in which he said: "Thanks a lot for your kind letter of July 7, and here's hoping for a solution of the 'Quebec question' which would allow both sides to go on, side by side, as true equals and healthy associates."

I believe that Rene Levesque has more sense in what he says than all those other fatheads in Ottawa put together.

If there is such an organization as your friend Ray mentioned, I would like to know it. If not, I would like to look into the idea of starting one. — Gord Hines, 975 Doumac Avenue.

Negotiations

This week I attended a meeting of the BCGEU in Victoria, the object of which was to report to us, the members, on the recent wage negotiations and to answer any of our questions.

We were given a short lecture on the art of negotiating, and I must say it sounded more like a preparation for war than a discussion among mature (?) adults on the needs of employees. I was appalled at the inclusion of phrases like "wresting money from the government" in the chairman's opening remarks.

As a B.C. government clerk I find my present salary, plus increments, plus cost of living adjustment (COLA) is adequate and since the COLA was designed to cover the rising cost of living I fail to understand why we have to wrest more money from an already tottering economy every single year. Perhaps the bearded gentleman from the trades and crafts component had a valid point when he claimed that they were far below the wage scale in the "private sector" — in that case let them request a needed increase, not have everyone demanding as much as they can get.

I suggest that our executive forget the whole mess of an "across the board" increase and negotiate according to various components' needs. I shudder at the thought of having to go on strike for a principle in which I do not believe, or crossing picket lines and jeopardizing a job which I enjoy.

Why didn't I say these things last night? I have tried speaking out before, and found that our union leaders are better at politics and waffle around the subject under discussion until one leaves in disgust and despair, as I did last night.

Please Mr. Fryer, can't we be the first union to grow up and realize that the "employer" is no longer the big bad wolf who sends children down the mines? — Peg Dyson, Victoria.

Conservative

In your lead editorial for Aug. 24, Trudeau Takes Aim, which apparently was inspired by Fortune magazine's interview with Prime Minister Trudeau, you lament the fact that the foreign press is consistently able to scoop the local mob. You ask why the prime minister doesn't sit down with the people of Canada through the medium of television or newspapers "and level with us."

I suggest the problem is with the medium. Canadian journalists, with few notable exceptions, simply do not make use of the opportunities presented them to get this kind of story. They are not prepared. They ask unplanned, uncoordinated and often silly questions. Watch, for example, any televised news conference. The initiative, after all, is with the interviewer or with the newspaper reporter. Your editorial makes the logically upsupported leap that because prime ministerial news does not come through the local media the prime minister has contempt for the intelligence of the Canadian people. You show your contempt for your readers with this statement. Would you have us believe that the prime minister thinks because an interview is printed outside the country the information will not be communicated to Canadians?

The problem with the level of journalism in Canada is particularly acute with regard to the economy, and the "mythology that Canada enjoys a free market economy." While you say this is a myth you later go on to say we need a blueprint before we commit ourselves to "radical modifications." The system has been undergoing modifications for over 50 years without, thank goodness, a blueprint. What we need are actual changes and this the prime minister has done. They are not radical changes, nor are any of his proposals. Radical is a relative word, and from the conservative perspective of newspaper editorial writers any proposal would be described as radical. It is the media which cling to the security blanket of free market mythology, read your sister paper in Victoria sometime, but for your own sake only a little at a time, preventing the kind of insight gained by Fortune or the BBC. Tom Swanky, 305-1002 McKenzie Avenue.

Mothers' Milk

I would like to thank the many mothers who have answered an appeal in Victoria newspapers for donations of mothers' milk for a baby who cannot tolerate any other food.

The response has been heartening. However, more donors are still needed. The baby has now been on donated mothers' milk for a few weeks and is gaining weight and thriving. Some milk has been received from the milk bank in Vancouver, but they can no longer send enough, so all donations are welcome.

Any nursing mother who has milk to spare can express it into a sterile, boiled, jar and freeze it. If only an ounce or two can be collected at one time, keep freezing the milk until the jar is full. Bring the milk to the Victoria General Hospital kitchen, where the baby's mother will pick it up.

If you do not know how to express milk, consult the Womanly Art of Breastfeeding, available at the public library, or Nursing Your Baby, available at bookstores, or contact the La Leche League of nursing mothers at 478-3515 or 385-6663. Books and advice are available at La Leche League meetings. — Dr. Kirsten Emmott, 205-1121 Yates Street.

VICTORIA TIMES, established 1884 is published every afternoon except Sunday by the Times Publishers, Limited, 2621 Douglas Street, Victoria, B.C. Second class mail registration No. 0625. All undelivered copies and notices of change of address to be sent to the above address. The Canadian Press is exclusively entitled to reprint the local news published herein.

Poorer Nations Held in Squeeze

DENNIS BLOODWORTH
London Observer

The ludicrous struggle required to conceal the failures of non-alignment cornered popular interest in the Colombo conference. But the 85-nation meeting also switches a sporlight on to another source of friction which generates genuine heat, and not just hot air — the frustrated urge of the Third World to force a fair deal out of the penny-pinching West, and the consequent flowering of an "economic nationalism" which persuades the wary West to continue pinching its pennies.

To combat a pernicious system of prices, preferences and protection that makes the rich richer and the poor poorer, the Summit in Colombo this month approved a far-reaching program for co-operation among the 110 developing countries of the world that would ultimately unite them within one self-reliant economic club. The club would control collectively the supply of all the raw materials its members produced, it would fight collectively for higher prices, and it would finance the holding of big buffer stocks out of a common fund.

SUHARTO
. . . pushed takeover

A New Twist

Sri Lanka, host to the conference and a champion of global defence against the greed of industrialized states, symbolizes the perplexed, sometime capricious mood of governments that need foreign investment yet fear the predatory neocolonialism of alien big business. With an average monthly income of some $10 a head and possibly one man in seven out of a job, Sri Lanka has been trying to entice money from outside. But last month the finance minister gave the campaign a new twist by threatening to nationalize all foreign commercial banks in Colombo if they did not bring in foreign exchange worth $100 million. They were not there just to manipulate local funds for their own profit.

A wary, watch-your-pockets attitude towards the economic invader is now as much part of the Asian scene as curry and Coke. At the end of 1974 Bangkok halved the annual quota of aliens permitted to take up permanent residence and work in Thailand, and earlier laws barring foreigners from more than 40 occupations ranging from auctioneering to rice-farming were further enforced. Then in March 1975 the Thai government shocked the industrial world by bowing to popular pressure and revoking the offshore concessions of the Dutch-American tin giant TEMCO (Thailand Exploration and Mining Company). The decision threatened not only to cut national output by some 2,500 tons, but to encourage the other big foreign-owned tin concerns to thin out or abandon entirely off-shore projects worth millions of dollars a year to the Thai exchequer.

In May 1975 President Suharto decreed that all foreign timber companies in Indonesia must transfer the majority of their shares to native firms within 10 years of the day they were granted exploitation rights, and a year later his government ruled that by January 1978 all foreign trading firms must be run exclusively by Indonesian executives.

The yearning to get white fingers out of the till manifests itself above all where the gold is black. Last month some 26 Western and Japanese oil companies operating on a production-sharing basis in Indonesia were faced with an ultimatum to sign revised agreements which would give Djakarta 85 per cent of the profits in future — or else. They could keep only 15 per cent for themselves, as against the 35 per cent provided for in earlier contracts which were not to be torn up. Almost simultaneously Premier Hussein Onn of Malaysia declared that his government would take over the exploration rights of all foreign oil companies failing to sign production-sharing agreements by November 15 with the Malaysian national oil corporation, Petronas — which is also to acquire a majority interest in their downstream operations by the same date.

Flows Back

It is understandable that the East watches the West through narrowed eyes. The Western countries have failed to set aside one per cent of their gross national product for the needy nations as promised, and half of the annual aid that they do grant flows back to them in the form of interest and profits from foreign investment in the Third World. And the garrotte does not slacken. After 19 years of independence, 60 per cent of the share capital of limited companies in Malaysia is still in foreign hands.

Malaysia's announced ambition to transfer 30 per cent of ownership to the indigenous Malay people themselves naturally evokes widespread sympathy. But in an unjust world, the poor must make sure that it is not the rich who fear the garrotte, for if the poor want their cash, they must also retain their confidence. When a Malaysian minister talks of freeing the national economy from the clutches of foreign capitalists, or the Philippine foreign secretary calls on the developing nations to foment a crisis of order to bring the wealthy to their senses, or voices are raised in the UN proclaiming the inalienable rights of the Third World to nationalise foreign holdings, the reaction is the same. The rich recoil, and the poor get less thrust for the lift-off they need to acquire the economic independence that was the object of the exercise in the first place.

The Thais revoke the tin concessions of TEMCO, and nervous oil companies operating in the Gulf of Thailand trim their exploration budgets. The Malaysians introduce a land acquisition bill that may hit the big industrial estates, and so confirm the hesitations of overseas investors already suspicious of economic nationalism in the oil industry.

The Indonesians may expect to make a quick $340 million by rewriting their contracts with the "big six" and about 20 lesser oil companies, but once bitten, twice shy, and the long-term loss will be far greater if foreign funds allocated for future exploration dwindle to a trickle, since the oil will then do the same. World recession alone does not account for the fact that of 65 off-shore drilling rigs in Asia, more than one-third are idle, or that Singapore yards built 11 rigs last year but have not booked a single order during 1976. "Oil nationalism" from Bangladesh to Borneo has taken its toll.

Vicious Circle

Level-headed Asian leaders see the vicious circle, but not the way out of it. Malaysia may squeeze foreign capitalists in order to give a better life to Malaysians as part of the struggle against outlawed Communists heartened by the emergence of a Red Indochina. But it was the fall of Indochina that persuaded foreign capitalists that South-East Asia was becoming a riskier region for investment, and the squeeze simply doubles their reservations.

Once confidence is shaken, assurances mean little. Hussein Onn — a soldier, lawyer and politician of outstanding integrity — may offer them in writing, his deputy premier may dismiss extremist demands for nationalization out of hand, and Malaysian ministers and moderate backbenchers alike may urge the government to lure foreign capital with incentives, not shoo it away with loud loose talk about government controls. But the investor is already on edge.

The problem posed by the symbiotic relationship between rich and poor calls for much careful analysis, and it seemed unlikely that an amorphous club of 15 nations angrily searching for an identity might incidentally light on an effective solution to it — even in Sri Lanka, the original home of serendipity. The wrangling negotiators could do no more than repeat the self-evident — that the rich should help the poor. But even if they had approved plans for a collective confrontation of the developed world, it is obvious that they would not have been united enough to act upon them effectively, and they would merely have been institutionalizing an existing grudge.

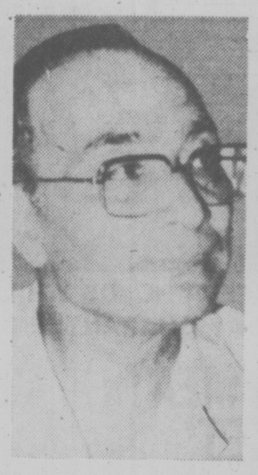

ONN
. . . oil pressure

FEIFFER

Friendly Swiss Banks Aid Business

NEW REPUBLIC
An Editorial

The Swiss bank account, once regarded as the distinctive tool of swindlers and spies, has now become a routine link in the international financing of many American businesses. This proved to be true in 1974 and 1975 when the Securities and Exchange Commission (SEC) began looking into the abuse of Swiss accounts by American companies that were using them to launder millions of dollars worth of political payoffs. According to the SEC staff, the practice continues today.

As everyone knows, the attraction of Swiss banks is less that they are especially sound, efficient or convenient, than that they are discreet. They provide their customers on request with secret accounts, identifiable only by number. The customer may then do business with the bank without using their names.

This means that an inquiring outsider, even if the outsider is the United States government, cannot ask for the records of Mr. X. If a bank is asked for the records of a particular person or corporation with a secret account, it merely tells the FBI or SEC or whoever is inquiring that the name in question does not appear on its books. This tradition of secrecy has made Swiss bankers wealthy, and frustrated some important fraud and bribery cases.

The best documented corporate slush fund was the one used by Gulf Oil. Because investigators for the SEC picked up the Gulf case after the Watergate special prosecutor had finished with it, we know much more about corporate abuse of Swiss accounts today than we did just a couple of years ago. The SEC made Gulf describe its secret accounts in detail so that the public could have a better idea of how such things are managed.

The Gulf report, written by the eminent international attorney John McCloy and published in December, described how Gulf had funneled $12 million through foreign bank accounts to government officials in the U.S. and other countries. At least half the payments went through a Swiss account; to this day Gulf claims it doesn't know who received some of that money. Gulf and the SEC together have been able to track down the recipients of only about one-third of the cash given out between 1960 and 1972.

Other companies used similar gimmicks for hiding money, though not always the Swiss route. Funds have been laundered through Lichtenstein, the Caymans, Panama, Bermuda and the Bahamas. In the two years that this investigation has been underway, more than 100 companies have confessed to running some sort of "questionable payments" system.

Since it began looking at slush funds, the SEC has learned of other criminal schemes made possible by secret foreign accounts. As in the Watergate case, some prestigious American corporations and many individuals are involved. The SEC suspects, for example, that some American executives are making millions of dollars by using inside information and trading stock in their own companies. The identity of these people is unknown, however, because they are protected by Swiss accounts.

Chairman of the SEC Roderick Hills described a couple of recent cases to the House Monetary and Consumer Affairs subcommittee in June. He said that in one instance, "A block of more than a quarter of a million shares of stock of a well-known U.S. company was sold by a Swiss bank on a major U.S. securities exchange just prior to the public disclosure of significant adverse news concerning the company." He did not know who did the selling, but he said the SEC strongly suspects it was someone in the company.

In another case, some Swiss and other foreign banks bought about 40,000 shares of stock in a company just before the company raised the value of its stock. Whoever was behind the deal made a fortune. The SEC has reached an impasse in both of these investigations because it has been blocked by the obstinate Swiss bankers.

According to Chairman Hills, Swiss accounts have also been used to disguise the purchase of stock in U.S. companies when the purchaser wants to remain anonymous. Foreigners are required by law to divulge their stock holdings when they acquire five per cent interest in an American company, but recently some foreigners have used secret accounts to evade this law.

BIG BROTHER CUTS CABLE

THE SUN
An Editorial

It seems so simple a thing — so little to ask: the freedom to choose between listening to Canadians talk and Americans play Bach. But this month, by an abrupt bureaucratic act, that freedom was taken away from many British Columbia radio listeners.

On the orders of the Canadian Radio-Television and Telecommunications Commission, FM radio broadcasts originating in the United States were removed from Lower Mainland cable services. The customers were not consulted.

The cable companies have described the action of the CRTC as "outrageous censorship." How right they are.

A more mindless, petty act of unnecessary interference with the rights of Canadians to live their own lives would be hard to imagine. And it is all the more infuriating because it was done by a government agency — which is supposed to be an agent of the people — without hearings, without reference to the public of any kind.

It was done with a self-righteous, big-brother attitude that said to Canadian radio listeners: "Sit still, be quiet and do what we say. We know what's good for you."

And what is it that the CRTC considers good for us? That we should not listen to music broadcast by an American station, no matter whose music it is, who is playing it, how good it is, or how much we have paid for the privilege of hearing it. That we should have Canadian content stuffed into our ears, no matter how bad it is, and that 20 per cent of it should be talk, not music.

No matter that talk is what the average FM listener is trying to get away from — the endless natter of the open-line shows, the disc-jockey jargon, the meaningless "news" items regurgitated every half an hour, the strident hard-sell advertising. The CRTC, in its infinite stupidity, decreed (with the object of improving our minds, no doubt) that Canadian FM broadcasters should put more emphasis on what it calls "foreground programming" — which turns out to be another word for talk in stereo.

The Canadian FM broadcasters, no fools they, realized what the result of that would be: to send their listeners spinning their radio dials to U.S. music stations. They complained to the CRTC, naturally. But rather than admit its idea was a dumb one to begin with, the CRTC decided to eliminate the competition instead.

The result is that we now have an agency of our government indiscriminately censoring music. Not violence, not obscenity, but music. Can book-burning be far behind?

The crowning touch from this bureaucratic monster was to order a Victoria FM station stricken from the Vancouver cable service because it is a "distant station." Distant it may be, but not so far away as Ottawa.

Firestone
STORES
DRUM/DISC
BRAKE
SERVICE
$49.95
• Install New Front Disc Pads
• Install New Rear Linings
• Repack Front Outer Wheel Bearings
Any additional parts or service will be quoted before work is started.
20,000 Mile Guarantee
ALIGNMENT SPECIAL
at Firestone Stores
$6.66 most cars
Cars with air conditioning or torsion bars $3.50 extra. Parts and installation extra if required.

Why Sergei Went Home

By GARY LAUTENS

Many Canadians are wondering why Soviet diver Sergei Nemtsanov decided to return to Mother Russia after just 12 days as a defector.

Was it something we said? Did KGB agents with serious faces and upturned collars get to Sergei and threaten to snap the elastic in his swim trunks if he didn't get his cheeks back to good old Gorki Street? Did the Canadian government make a deal — Sergei for a new wheat agreement?

Well, for heaven sakes, what was it?

If you read your newspaper carefully, you'll find the answer there.

According to the report, Sergei spent the 12 days of his defection in Ontario's northland — Muskoka — at a summer cottage.

It just so happens that the weather this summer has been lousy, and the last two weeks particularly rotten.

Well, have you ever spent 12 days at a summer cottage up north when it's raining and cold?

Undoubtedly Serfei played 386 games of crokinole, put together the same jigsaw puzzle (a picture of a collie) 83 times, read 318 issues of Reader's Digest (some as recent as 1968), and played himself at solitaire for a minimum of 46 hours.

In this spare time Sergei went for 79 walks in the drizzle and had 953 wet branches swish across his face, not to mention approximately 15 gallons of rainwater drip down the back of his neck.

He build a dozen fires in the fireplace with wet wood and had the smoke back up into the living room a dozen times; he looked out at the rain 398 times and commented, "I don't think it will ever stop."

He was bitten by mosquitoes, black flies and a curious orange bug with six legs; he got a rash from brushing against some leaves, was soaked to the skin four times in the rowboat, dunked twice in the canoe, and heart strange noises in the middle of the night on at least seven occasions.

He may also have had a bat in his bedroom.

To get groceries he drove a total of 59 miles over a road that resembled the surface of Mars, and he had to clean up the garbage 18 times after the raccoons got into it.

He watched TV reruns on a set that couldn't quite get a signal from the nearest transmitter, a set with no volume control and a coat-hanger for an aerial.

Without doubt the power to the cottage was knocked out five times by storms, and there were 20 other cottagers on the same telephone line which rang in a series of bewildering ding-dings, ding-dong-dings, dong-dong-dongs and dong-ding-dong-dings.

Sergei must have spent at least a half dozen dawns sitting in the middle of a lake, putting worms on a hook, sneezing, and being told, "Funny, there's usually fish around here."

He slept under an itchy blanket that smelled musty, had the hot water run out halfway through his shower, dug up a septic tank, sat on a chair with one wobbly leg . . .

A cottage in Muskoka in the weather we've been having?

I'm suprised Sergei lasted 12 days.

Toronto Star

ADAIR CREW CAPS FLAMING GAS WELL

FORT ST. JOHN (CP) — Texas fire-fighting experts Jim Adair and Paul Saulnier capped a natural gas fire early Sunday at a well site about 30 miles northwest of this Peace River community.

The fire was extinguished Saturday after it was sprayed with water for six hours and crews began trying to mount the blow-out preventer on the well. Shifting wind conditions made this operation difficult as natural gas continued to spew from the well 35 feet into the air.

Because the gas was at near-freezing temperatures, ice particles showered down on the crew as they worked around the site.

The capping operation included pumping heavy mud into the hole to ensure that no further leaks could arise after the pressure valve was in place.

The well sprang a leak last Monday and several trucks immediately began hauling equipment from the site owned by Norcen Energy Resources Ltd. of Calgary. Hi-Tower Drilling of Fort St. John was in the process of capping the well when the leak began.

Adair, son of celebrated well fire-fighter Red Adair, said that the fire probably ignited when the exhaust from a truck came in contact with leaking gas. The fire began Wednesday.

Adair and Saulnier normally are paid about $50,000 a day for their services.

USING THE DODO as a symbol of survival, Bruce Hill and Paul Modos set up an information centre in the Hillside shopping mall to promote support for a zoo on the island of Jersey. The zoo is the first in the world to keep only animals belonging to an endangered species. Support for the zoo comes from membership in the Jersey Wildlife Preservation Trust. (John McKay photo)

TRAIN CRASH SURVIVED

CHILLIWACK (CP) — An Enderby family of three was in hospital Monday after their car was in collision with a train at a level crossing on the Trans-Canada Highway at this Fraser Valley community.

Police believe the three escaped death when the British Columbia Hydro train engine's cowcatcher picked up the car and carried it along the tracks.

Richard Henderson, 49, suffered severe shock, his wife Mary, 48, received broken ribs and a punctured lung and their son Brian, 17, suffered head and stomach lacerations and severe whiplash.

Steelmen Reject Contract

ELKFORD (CP) — Members of the United Steel Workers of America employed at Cominco's Fording coal operation in this community 50 miles northeast of Cranbrook have voted 55 per cent to reject the company's contract offer.

Steelworkers' president John Krats said Monday the members were not happy with the basic contract language. The bargaining committee had recommended acceptance.

The union had earlier proposed a common contract expiry date with Cominco operations at Trail and Kimberley.

Krats said the company has agreed to this but the members are reluctant to back down on other proposals because the contract expiry date would be extended. Bargaining is expected to resume soon.

The company offered a 12-per-cent increase in the first year and eight per cent over the next 14 months. Base rates were not available.

The 734 steelworkers and 125 members of the Association of Commercial and Technical Employees went on strike May 6 to protest slow progress in contract talks.

ACTE President John McGregor said his union has been bargaining with Cominco since last week but talks have been slow. ACTE has not voted on a contract.

Buchanan Dons Potlatch Mask, But Hears Kwakiutl Wrath

GILFORD ISLAND (CP) — Indian Affairs Minister Judd Buchanan, dressed in the full regalia of a Kwakiutl Indian of noble rank was berated for past government policies during a potlatch ceremony at this community near the northeast coast of Vancouver Island.

Buchanan had told more than 200 people who assembled for the potlatch that it now is the official policy of the government to return to the Indian people the potlatch treasures confiscated from them during the years the potlatch was outlawed — 1884 to 1951.

Donna Tyndall, her voice pitched high with emotion, asked: "how do you return to us all the other things you stole?"

"Where is our language? What happened to the religion of the Kwakiutl people? What happened to our land, our land is disappearing steadily. Our languages were beaten out of Kwakiutl children years ago."

Mrs. Tyndall had compared the minister's promised return of potlatch dance regalia to "a murderer returning the bones of his victim 50 years after the crime."

BUCHANAN
. . . more enlightened

She grasped the talking stick as she began to speak and, by Kwakiutl tradition, the floor was hers until she relinquished it.

Mrs. Tyndall was forced to abandon her protest when potlatch drummers began clattering sticks to drown her out when she began an account of conditions under which Leonard Peltier is being held.

Peltier, an American Indian fugitive wanted on murder charges in the United States, is being held in prison near Vancouver while he fights extradition procedings.

In his speech, Buchanan said what had been done by the government to the potlatch had been done in less enlightened times, "with a total lack of realization of what it meant to the social, cultural and economic life of the people involved."

The potlatch historically was a way Pacific Coast Indians commemorated important events, keeping alive the history of a people who lacked a written language.

Buchanan said that as part of the new policy of returning potlatch treasures, the government is prepared to assist in building proper structures where the treasures can be kept and properly displayed.

"Now the decision is up to the Indian people as to how they should be distributed," said Buchanan.

As a token of the federal government's good faith, he uncrated a 100-year-old potlatch mask that had been located in Britain and brought back to Canada.

TRIALS LATE

NANAIMO (CP) — The normal six-week delay in booking trials in provincial court here has been extended to four months because of a shortage of judges in the area. Judge Stan Wardill said trials now are being booked into December.

★☆☆★
the great ★
$1070s TURN★ON
C-FAX 1070 LISTEN

★

NAZKO LIST DEMANDS

PRINCE GEORGE (CP) — Nazko Indian Band members sent a 20-point list of demands to the provincial government Monday, asking for a meeting with cabinet members to discuss logging about 60 miles southwest of here.

Sawmill operators in Quesnel, south of here, were given approval by the provincial government this year to cut timber in the region.

Nazko band members say they want full control of any development of the land located in the Narcosli Public Sustained Yield Unit. They say the land, which straddles the Nazko Reserve, is part of their aboriginal heritage.

The demands, released Monday by a Nazko spokesman, call for band members to have the right to:

—Issue road-building and tree-cutting permits;

—Receive royalties for cutting and issue permits for land use, mineral and oil exploration;

—Control water rights and issue licences to any businesses in the area, including stores, outfitters, bars and lodges;

—Have first chance at any construction or logging jobs;

—Sell hunting and fishing licences to outsiders;

—Have first choice in the development of any trailer parks or housing.

The band spokesman asked Monday for a meeting with Attorney-General Garde Gardom because certain rights must be guaranteed in writing.

WE'VE LINED UP A LITTLE MORE . . .
ORDER NOW
AT THESE LOW PRICES
FREEZER BEEF
TOP QUALITY GRAIN-FED PRAIRIE BEEF
SIDES 83¢ lb.
HINDS 1.03 lb.
THIS OFFER HOLDS WHILE PRESENT STOCKS LAST
30-DAY GUARANTEE ON ALL FREEZER BEEF
VICTORIA MEAT MARKET
625 JOHNSON ST.
386-8491
LANGFORD MEAT MARKET
732 GOLDSTREAM
IN THE HEART OF LANGFORD
478-9567
8-31

b.c. briefs

Greenpeace Message to Japan

VANCOUVER (AP) — Eight persons planned a trip to Tokyo today to take the Greenpeace Foundation's anti-whaling campaign to the Japanese.

The group, led by Mark Lavelle, a San Francisco Greenpeace member fluent in Japanese, will bring their message to the Japanese through radio and television talk shows, supporter Ric O'Feldman said Monday.

O'Feldman, a Florida environmentalist and trainer of the film and television dolphin Flipper, is representing the Florida-based dolphin project, which is financing the $10,000 expedition.

"We'll be over there at least a month, maybe longer," he said. "We're getting radio and TV talk shows lined up."

Missing Man Found

FORT ST. JAMES (CP) — Camille Joseph, 31, of Tache, was in hospital here in fair condition after he was found Saturday in the bush north of Tache. A search party was sent out after Joseph was reported missing last Wednesday. Tache is about 25 miles northwest of here.

Charges Laid

VANCOUVER (CP) — Joseph Hargitt, president of a bankrupt divorce advisory firm, has been charged by the Law Society of B.C. with five counts under the Legal Professions Act. Hargitt, who now is an employee of a company with almost the same name as the bankrupt firm, is to appear in court Sept. 15.

Man Wounded

NEW WESTMINSTER (CP) — Robert Harold Sherman, 26, is in stable condition in Royal Columbia Hospital here after he was shot in the chest at his residence here early Sunday morning. Police were holding a witness until they question Sherman about the incident.

French Courses

VANCOUVER (CP) — British Columbia's first bilingual secretarial and management courses will begin this fall at Capilano College, the community college announced Monday.

The courses, funded by the federal government, are aimed at combining French-language training with career-oriented courses.

Columbian Settles

NEW WESTMINSTER (CP) — Employees at the Columbian Co. Ltd. have voted 75 per cent in favor of ratifying a new contract giving them wage parity with employees of Pacific Press Ltd. in nearby Vancouver by March 1, 1977.

Jim Young, executive secretary of the Vancouver-New Westminster Newspaper Guild, said today the agreement provides for wage increases of about eight per cent on Nov. 1, 1976, with half of any wage increase retroactive to March 1, 1976, when the previous contract expired.

The last thing you'll want to read: Page 5.

That's because it's a page you'll want to spend some time with.

It gives you a deeper look at what's going on in the world today. It's background to the news. Not just what happens, but why, and what might happen next.

Editor Peter Murray sifts through the world's great newspapers, magazines and editorial opinions. Then he brings you the cream of the crop. Readers will always find something offbeat and thought provoking delivered nightly on Page 5.

Victoria Times
We've got a feature for everybody

Steel Firms Cut Price Hike

WASHINGTON (WP) — The major U.S. steel companies Monday withdrew price increases scheduled for Oct. 1 on the types of steel used extensively in manufacturing automobiles and appliances.

But General Motors Corp., the nation's largest automobile maker, said that the price rollbacks would probably not result in any reduction in the 5.8 per cent or $344 rise in the average price of a 1977 GM car. GM announced the increase last week on its new models which will be introduced next month.

Other automobile companies have not announced pricing plans for 1977 models.

On Aug. 13, United States Steel Corp., the biggest producer, announced it would raise prices on its flat-rolled products an average of 4.5 per cent, effective Oct. 1.

That increase followed a 6 per cent mid-June rise on the same sheet steel products.

Other major steel producers quickly followed U.S. Steel's lead. President Ford said that the increase disturbed him but took no action beyond requesting his Council on Wage and Price Stability to speed up a study of metals price increases that it already had under way.

Last Friday, however, Armco Steel Corp. said that it was delaying its planned Oct. 1 increase until the new year. The Middletown, Ohio-based steelmaker said that it had learned some of its competitors were offering steel to large customers for delivery at current prices after Oct. 1.

PLANE CRASH SABOTAGE OUT

Investigators have ruled out sabotage in the crashes of two United States C-141 jet transports that killed 39 persons, and are looking for flight recorders that might reveal the crews' last words.

U.S. Air Force said Sunday that sabotage definitely was not to blame for the crashes Saturday in Greenland and Britian.

The C-141 Starfighters both left McGuire Air Force Base in New Jersey at nearly the same time.

CB Vigilantes Grab the Wrong Man

GLENNS FERRY, Idaho (AP) — Dirty Don and his CB buddies were chasing this pickup truck down the interstate, see, because the pickup sideswiped Don and the guy wasn't gonna get away with that.

The only trouble was that the CBers were following the wrong truck.

A wild scramble over 70 miles of Interstate 80 in Southwest Idaho ended Monday night when Tom Whitehead, identified only as being from Washington, convinced officers he didn't hit Dirty Don's truck near Glenns Ferry.

Whitehead, his wife, two daughters and a nephew were returning from an Arizona vacation when they became the object of the 75-m.p.h. chase by what Boise County Deputy Sheriff Al Lewis described as "two or three cars and two big trucks.

"They had him boxed in and they were trying to run him off the road to stop him," Lewis said. "The farther he went, the bigger criminal he was."

Lewis and Elmore County Deputy Muril Hillman finally halted Whitehead near Mountain Home after he fled the pack for 55 miles west on I-80, made a U-turn and returned 15 miles east.

After convincing Whitehead not to press charges against the eager CBers, the officers sent him on his way. Lewis said: "Don apologized to Whitehead. He had just been picking on the wrong man."

When Whitehead's truck was found unscratched, he was released. "A mistake had been made and we didn't want to rub it in too far," Lewis said. Officers are seeking the truck that allegedly hit Don.

And Whitehead?

Lewis said: "He told me next time he comes back from Arizona, he'll go through California or Montana, if that's the way people are in Idaho."

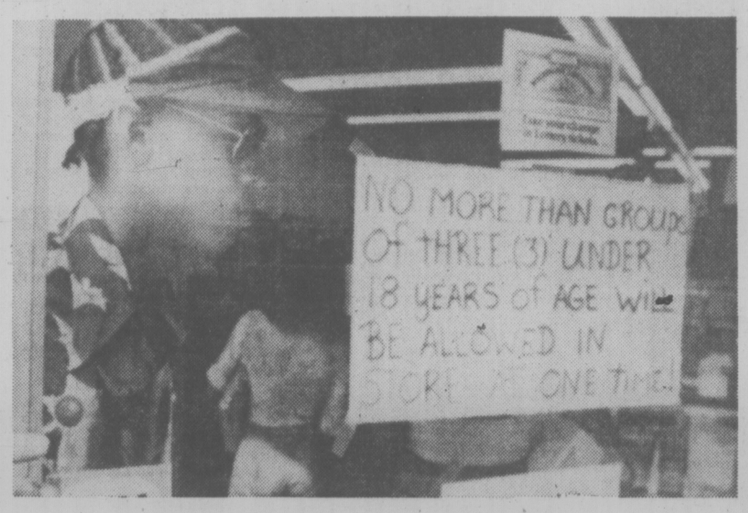

MERCHANTS' FEAR of Detroit youth gangs in the downtown area is expressed in the window sign. Many stores have hired private guards for security.

Dockers' Funds Embezzled?

NEW ORLEANS (AP) — Three U.S. agencies are investigating alleged embezzlement of pension and welfare funds from a $16 million New Orleans dockworkers pension fund, federal prosecutors confirmed Monday.

The intensive investigation by the U.S. attorney's office, the FBI and the department of labor centres on allegations that medical records were falsified to defraud two insurance companies handling the fund.

As much as $1.2 million may be missing over the past four years, the New Orleans States-Item reported.

Target of the investigation is the pension fund of Local 1419, the predominantly black local of the International Longshoremen's Association.

"There has been an intensive federal investigation of alleged embezzlement of union pension and welfare funds and possible charges of fraud against insurance companies," U.S. attorney Gerald Gallinghouse said.

The FBI was already working on the case when the fund's New Orleans office was burglarized on April 27, an incident that brought the U.S. attorney's office into the inquiry, he said.

N.Y. Debt Flushed Away

NEW YORK (AP) — New York City has literally liquidated a long-standing $337,000 claim by two Westchester County communities. It's paying them in water instead of cash.

The unusual agreement announced Monday by Comptroller Harrison Goldin ended a nine-year dispute involving overcharges for New York City water supplied to the two communities.

The case came up in February, 1967, when James Marcus, then city water commissioner, increased the rates charged to Mount Vernon and Greenburgh, which draw their water from the city's Catskill system.

Officials of the two communnities paid the higher rates under protest until the state department of environmental conservation revoked the charge in 1973 and set the rate at $103.72 a million gallons — lower than the city's original $105.23 charge.

POWER OFF
COLWOOD AREA

It will be necessary to interrupt electric service to customers in the Colwood area, to enable line crews to convert the distribution system from 12.5 kv to 25 kv operation, on

THURSDAY, SEPTEMBER 2

Areas affected and times of the planned interruptions are as follows:

FROM APPROX. 8:30 a.m. TO APPROX. 9:30 a.m.
Goldstream Avenue east of Millstream Road; Island Highway from Thetis interchange to Colwood Corner; Colwood Shopping Centre, northerly part; Sooke Road from Colwood Crescent to Goldstream Avenue; Trans Canada Highway from Highland Road to Thetis Lake; Atkins Road north of E & N Railway crossing; Marler Drive; and all side roads off these roads.

FROM APPROX. 10 a.m. TO APPROX. 11 a.m.
Belmont Road east of CN Railway; Belmont Housing and Royal Roads, DND; Colwood Shopping Centre, southerly part; Sooke Road from Colwood Crescent west to CNR crossing; and all side roads off these roads.

FROM APPROX. 1 p.m. TO APPROX. 3 p.m.
Sooke Road from CNR crossing to Metchosin Road; Aldeane Avenue; Marlene Drive; Mount View Avenue; Kelly Road; Pickford Road; Kildew Road; Ledsham Road; Heatherly Road; Ridley Drive; Jacklin Road opposite Langford substation; and all side roads off these roads.

Power will be off in adjacent areas for brief periods throughout the day for switching purposes.

B.C. HYDRO

8-31

California Drafts Law For Dying

SACRAMENTO, Calif. (AP) — California Gov. Edmund Brown has refused to say what action he'll take on a bill that would allow terminally ill patients to refuse life-sustaining medical care and "die with dignity."

The so-called "right-to-death" bill was passed by the legislature Monday. The measure was prompted, in part, by the case of Karen Ann Quinlan, the comatose New Jersey woman whose parents won a prolonged court fight for the right to remove her from artificial life support.

Brown has 30 days to either sign the bill or veto it. If he takes no action by the end of that time, it becomes law. California would be the first state to have such a law.

Assemblyman Barry Keene, the bill's author, said that under the measure a person could die with dignity by signing a "living will" authorizing a doctor to stop life-supporting procedures if death is imminent.

CARTER, FORD DIFFER ON TV

WASHINGTON (AP) — Jimmy Carter says plans for televised debates between the major U.S. presidential candidates are almost set, but a spokesmn for President Ford says no agreement is in sight.

Even before the Federal Election Commission gave approval Monday to sponsorship of the debates by the League of Women Voters, Carter announced that negotiators for both sides had reached a tentative agreement on the form the sessions will take.

The Democratic presidential nominee said the negotiators had agreed to match the condidates in a series of three debates, each lasting an hour and 15 minutes, beginning the third week in September.

But Ford's spokesman, Ron Nessen, denied there was any agreement on the debates.

He refused to discuss Ford's view of the negotiations, saying representatives of both nominees have agreed to keep arrangements for the talks secret.

Ford spent Monday in Washington where he met with his cabinet and heard glowing reports on the state of the U.S. and the economy.

In Atlanta, Carter said the U.S. has not had a president in the foreign policy area because Henry Kissinger "is, in effect, both the secretary of state and the president at the same time"

In a speech to a group of Jewish community leaders from througsout the country, Carter said he is committed to the right of Israel "to exist as a Jewish state permanently and in peace."

On the debates, Carter said he prefers a format sought by the League of Women Voters, allowing questioning on a wide variety of subjects. Ford has wanted questions limited in each debate to a specific issue.

Alaska Eyed For Parks

WASHINGTON (WP) — president Ford's plan to double the nation's park and recreation areas depends for the most part on using vast acreage already owned by the federal government in Alaska, government sources said Monday.

The designation of this land as national parkland will not cost any money.

The land involved is some 32 million acres scattered through 12 Alaskan tracts obtained by the federal government in the settlement of Alaskan native claims in 1971. The areas have been earmarked for national parks since 1973 but Congress never has passed the needed legislation.

Ford did not spell out what lands he had in mind Sunday when, in a speech at Yellowstone National Park, he proposed a 10-year program to "double America's heritage of national parks, recreation areas, wildlife sanctuaries, urban parks and historic sites."

Sources in the interior department confirmed Monday that by far the largest new recreation areas will be the Alaska lands already owned by the government. White House press secretary Ron Nessen said Monday that in the early years "a good deal of the land will be in Alaska" but in subsequent years additional land in the lower 48 states will be included.

What those additional lands will be was still in doubt.

Medicaid Charges Seen

WASHINGTON (WP) — Senate investigators promised Monday that criminal indictments will come from their probe of Medicaid abuses in five states in which they were given 100 X-rays and "bushels" of drugs for non-existing illnesses.

Bills for the 200 visits made by the investigators to clinics catering to Medicaid patients are now coming in and will be checked for possible fraud violations, said Val J. Halamandaris, associate counsel of the Senate special committee on aging, who headed the four-month investigation.

He told a hearing of the subcommittee on long-term care that the first batch of 40 bills "all justified payments for diseases that none of us had" — an indication of poor medical practice but not necessarily proof of fraud.

But one of the bills, for a "Medicaid mill" in New York City, requested payments for m But one of the bills, for a "Medicaid mill" in New York City, requested payments for treatment given by three doctors the investigator never saw. The U.S. attorney's office in New York is checkifig that for possible prosecution.

Medicaid is the $15-billion-a-year federal-state program to provide health care to the poor.

Hallamandras estimated that $1 billion a year of Medicaid funds is paid needlessly to Medicaid mills that flourish ghetto areas of some cities because of overprescribing of drugs, shifting patients from doctor to doctor and ordering unnecessary tests.

U.S. Gov't Big Advertiser

Washington Post

WASHINGTON — When it comes to advertising, Uncle forces, with the result that a back seat to J. Walter Thompson.

In fact, the two often join forces, wit hthe result that a like amount of money was spent last year promoting the U.S. Air Force and Head and Shoulders shampoo.

The bill for selling all America's defence forces approximated Proctor & Gamble's $76 million outlay for its detergents, soaps, laundry and household products alone.

For the third year in a row, the U.S. government placed tenth on the list of the 100 largest national advertisers in the country, according to Advertising Age's annual survey, published this week.

The federal ad budget for 1975, totalling an estimated $113.4 million, surpassed those of commercial giants such as Colgate-Palmolive, American Tel-Tel, General Mills, Chrysler and Ford.

Uncle Sam spent almost the same amount of money to recruit military personnel, stimulate railroad passenger traffic and encourage use of change of address forms as R. J. Reynolds did to sell cigarettes.

Yet this represented only half as much as Sears, Roebuck and General Motors each paid for advertising, and less than a third of the 350 million P&G, the king of soap makers and soap operas, spent pushing its products.

The federal government increased its ad budget by only 2 per cent in 1975, whereas the industry as a whole raised its post-recession promotion investment 6.7 per cent to a record $6.4 billion.

Most military services' budgets actually declined last year, a trend that is due to continue in the upcoming fiscal year.

Much of the 2 per cent increase went to Amtrak, up from $3 million in 1975. Its directors have requested a $9 million ad budget in fiscal 1977.

The largest federal publicity seeker is still the U.S. Army, which spent about $33 million on recruiting ads in 1975, a mere 10 per cent more than Bristol-Myers put into Clairol hair ads. Slightly more was spent promoting Preparation H than the U.S. Marines ($8 million), while the U.S. Postal Service's ad expenses were on a par with those for Tide detergent.

This year the Postal Service is testing a campaign to encourage Americans to write personal letters. If approved, it would cost $5 million annually, or just 10 per cent more than General Foods spent last year to encourage Americans to eat Raisin Bran.

Ancient Art Stolen

GLOUCESTER, Mass. (UPI) — Thieves apparently hid inside the Hammond Castle over the weekend and stole a truckload of irreplaceable mediaeval art treasures.

At least 50 objects including a seventh-century tapestry, paintings, sculptures, 15th-century metal works, books of Gregorian chants, and 17th-century Italian manuscripts were hauled away from the mediaeval-style castle built more than 50 years ago, police reported Monday.

"It's got to run into hundreds of thousands (of dollars)," a police spokesman said. "One of those paintings alone is worth at least $50,000."

Museum curator Naomi Kline declined to estimate the value of the stolen objects and said she will take a complete inventory of the castle's valuables.

Gamblers Special! **RENO**
LABOUR DAY WEEKEND
$99.00 per person
Based on double occupancy
THURS.-MON.
6 p.m. Ferry, Driving Straight Through
GOLDDIGGER TOURS 388-7111

Have Your Furniture Re-Upholstered Now!

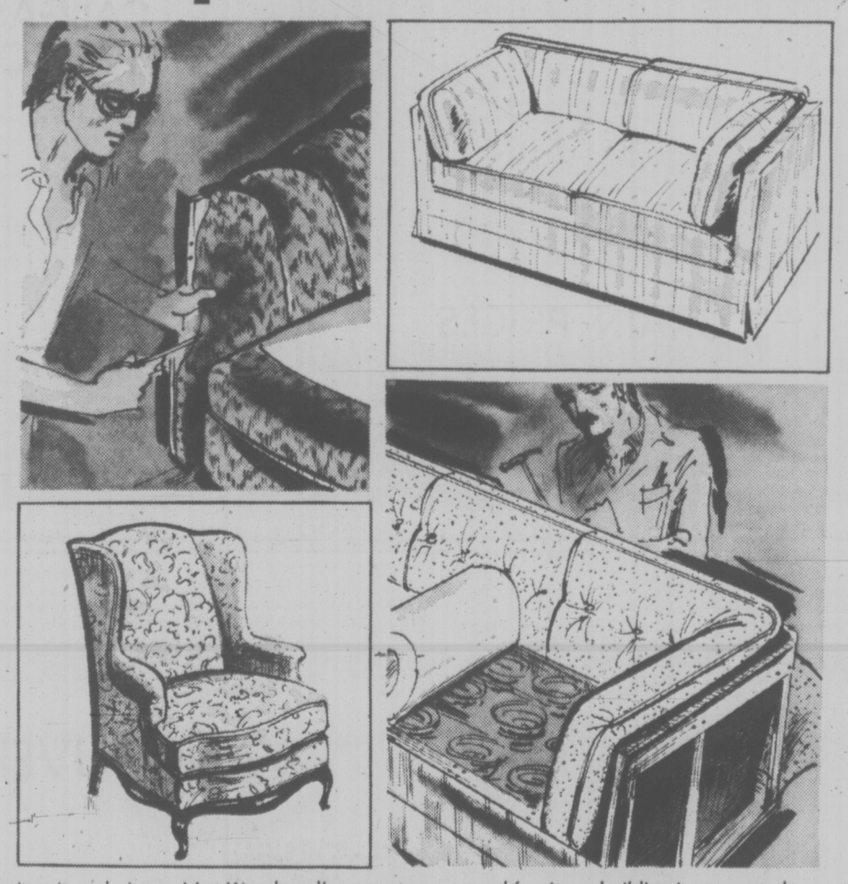

Don't wait — do it now! Let Woodward's renovate your good furniture, building it up as good as new in our own custom shop. You can choose custom covers from an excellent selection of fabrics in an exciting array of textures, colors and designs. And Woodward's expert craftsmanship means your guaranteed satisfaction. Re-upholstery price includes: Stripping furniture to frame; Complete cord welting; New webbings where necessary. Extra charge for skirts, wings, arm caps and loose back cushions or for replacing cushions and upholstery of oversize furniture. Give your living room furniture a new lease on life this summer and call Woodward's now for an In-Home estimate.

GROUP	PRICE PER YD.	BASIC CHAIR	BASIC SOFA
A	10.88	176.00	333.00
B	11.88	181.00	343.00
C	12.88	186.00	353.00
D	14.88	196.00	373.00
E	15.88	201.00	383.00

Woodward's Draperies, Second Floor

Woodward's Mayfair, phone 386-3322. Store Hours: 9:30 a.m.-5:30 p.m. Monday to Saturday. Evening Shopping Thursday and Friday 'til 9 p.m.

Woodward's

TORONTO MARKET TRADING

In addition to Canadian Press stock reports, bond and mutual fund prices, market quotations also are supplied by the following firms or agencies: Investment Dealers' Association of Canada, Richardson Securities, Royal Bank of Canada, Pemberten Securities, A. E. Ames & Co., Annett Mackay Ltd., Bongard Leslie & Co. Ltd., and Vancouver Stock Exchange.

TORONTO 1:40 P.M. STOCKS
Distributed by CP
Toronto Stock Exchange—Aug 31

Quotations in cents unless marked $. z—Odd lot. xd—Ex-dividend. xr—Ex-rights. xw—Ex-warrants. Net change is from previous board-lot closing sale.

Stock	Sales	High	Low	1:40 p.m.	Net Ch'ge
	A	and	B		
Abby Glen	10295	$6½	6⅜	6½	+ ⅛
Abitibi	6630	$12¾	12½	12¾	+ ¼
Abitibi 7½p	100	$38⅝	38⅝	38⅝	+ ⅜
Abitbi 10	100	$51¼	51¼	51¼	— ⅛
Acklands	600	$12	12	12	— ¼
Advocate	1600	270	270	270	— 5
Agnico E	1100	295	295	295	+ 5
Ahed M	500	135	135	135	— 5
Albany	500	30	30	30	
Alt East G	14070	$15¾	15½	15½	
Alt Energy	38025	$11¼	10⅞	11⅛	+ ⅜
Alta Gas A	3123	$14½	14⅜	14⅜	
Alcan	5195	$26¼	26½	26¾	+ ¼
Algoma St	725	25	25	25	
ASfel p	1100	$25¾	25¾	25¾	+ ⅛
Allarco Dv	200	$11⅛	11	11	
Alliance B	1400	430	420	430	+ 5
Alminex	2300	$6⅜	6⅛	6⅜	— ⅛
Alumin 4 pr	250	$12¼	12¼	12¼	
Almin 4½ p	260	$34	34	34	
Am Bonza	4700	$5	490	5	
Am Larder	10300	23	22	22	— ½
Am Eagle	17500	53	47	53	+7½
Andres W	400	$8½	8½	8½	— ¼
Ang CT 315	210	$32	32	32	— ½
Ang U Dev	z100	83	83	83	
Aquitaine	1800	$19¼	19⅛	19⅛	— ⅛
Arbor C	z125	47	47	47	
Argus C pr	100	$15⅝	15⅝	15⅝	
Asamera	3600	$9¼	9⅛	9⅛	+ ⅛
Asbestos	2300	$32¾	32¾	32¾	+ ¼
Ashland C	600	$9⅝	9¼	9⅝	+ ⅛
Asoc Porc	1099	48	48	48	
Atco A	1450	$13⅝	13⅝	13⅝	
BC Sugar A	200	$22½	22½	22½	
BP Can	300	$8⅞	8⅞	8⅞	
Bad Boy	600	245	245	245	
Banister C	1600	$8⅝	8⅝	8⅝	
Bank BC	350	$21¾	21	21	+ ½
Bank Mtl	4987	$16	15⅞	15⅞	
Bank N S	3005	$42¾	42⅝	42¾	+ ¼
Bankeno	100	155	155	155	
Bar-E A	100	$29¼	29¼	29¼	
Bartaco	200	155	155	155	
Bell Canad	11385	$50⅛	49⅝	50⅛	+ ½
Bell A pr	z109	$49⅝	49¼	49⅝	
Bell B pr	525	50	50	50	+ ¼
Bell D pr	20235	$50¾	50⅝	50¾	— ⅛
Bell 2.28	540	$26⅝	26⅝	26⅝	
Bell Can W	41000	480	465	480	+15
Beth Cop A	250	$13¼	13⅛	13¼	— ¼
Block Bros	1100	415	400	415	+10
Bow Valy	2300	$25¾	25	25	— ½
Bramalea	100	$5¼	5¼	5¼	
Brameda	2200	106	105	105	+ 1
Brascan A	2703	$10⅝	10½	10⅝	+ ⅛
Brascan B	z48	$10⅝	10⅝	10⅝	
Brenda M	620	$8⅛	8⅛	8⅛	
Bridger	1850	$6½	6⅜	6⅜	
Bright A	200	$7¼	7¼	7¼	
Brinco	625	415	405	405	—20
BCFP	4850	$22¾	22½	22½	— ¼
BC Phone	900	$13	12¾	13	+ ⅛
BCPh 4½ p	z25	$47	47	47	
BCPh 4¾ p	z25	$47¼	47¼	47¼	
BCP 10.16 p	300	$26	26	26	
Bruck A	500	$5	5	5	
Brunswk	256	$5⅞	5⅞	5⅞	+ ¼
Budd Auto	435	$5⅞	5¾	5¾	— ⅛
		C			
CC Yachts	500	400	400	400	
CAE A	z50	$9⅞	9⅞	9⅞	
Cad Frv	400	$10⅞	10⅞	10⅞	
Cal Pow A	529	$29⅝	29⅝	29⅝	
Cal P 5.40 p	z10	$85½	85½	85½	
Cal P 10 p	z5	$103	103	103	
Cal P 9.80	10	$102	102	102	+ ½
Calvrt Dle	500	235	235	235	+ 5
Cam Mine	14500	33	32	33	+ 1
Camflo	1900	56	53¾	56	
Camp RL	500	$16⅞	16⅞	16⅞	+ ⅛
Campau A	160	440	440	440	
Campau B	100	425	425	425	
Campau 7p	500	$7⅝	7⅝	7⅝	
CCe C p	150	$14½	14½	14½	
CDC pr B	160	$98¾	98¾	98¾	— ½
C Nor West	940	$8¾	8⅝	8¾	
C Pakrs C	z50	$20⅛	20⅛	20⅛	
Can Perm	250	$15¾	15¾	15¾	
CS Pete	2050	280	275	279	+ 4
Can Trust A	1600	$19⅞	19⅞	19⅞	+ ⅜
C Tung	5100	450	440	445	
C Cabiesy	180	$16¾	16¾	16¾	
Cdn Cel	650	$6⅜	6⅜	6⅜	— ⅛
CC Man A	400	$23⅜	23⅜	23⅜	+ ¼
C Ex Gas	1400	420	415	420	+ 5
CG Invest	1100	$19	18¾	19	
C Hidrogas	10000	100	100	100	
C Homestd	1100	$6	6	6	+ ⅛
C Hydro	2033	$8½	8⅜	8½	+ ⅛
Cl Bk Com	1075	$26½	26⅜	26⅜	
Cl Powr A	z50	$16½	16½	16½	
C Manoir A	1024	490	490	490	— 5
C Marconi	z15	455	455	455	
C Merrill	3600	$10	9¾	10	
C Occdental	1026	$16½	16⅜	16½	+ ½
CP Inve	1770	$21⅛	21⅛	21⅛	
CP Inve pr	615	$42¼	42	42¼	
CP Ltd	11556	$18	17¾	17⅞	+ ⅛
C Reserve	600	400	400	400	+10
Cdn Salt A	z50	$17	17	17	
Cdn Sup O	500	$44½	44⅜	44½	+ ⅛
Cdn Tire	475	$41⅛	41⅛	41⅛	+ ⅛
Cdn Tire A	1553	$44¾	44¾	44¾	+ ¼
C Utilities	525	$12⅛	12	12	— ¼
C Util 5 pr	100	$50	50	50	— 1
C Util $1.25	100	$24	24	24	
CU 10¼	z15	$26¾	26¾	26¾	
C Vickers	400	$21	20¾	21	
Canron	760	$22½	22⅜	22½	+ ½
Carl OK	1000	305	305	305	
Carl A p	130	$21¼	21¼	21¼	
Casslar	721	$6	5¾	5¾	— ¼
Celanese	300	445	440	440	+10
Celanes I p	100	$9⅜	9⅜	9⅜	— ⅛
Cent Pat	1000	80	80	80	
Centurion	200	$5½	5½	5½	
Charter Ol	100	375	375	375	
Chib Kay	1000	12	12	12	—1½
Chieftan D	150	$10⅛	10⅛	10⅛	
Chrysler	1861	$20¼	20	20⅛	
City Sav T	1100	$16	16	16	
Coch Will	1800	23	21½	21½	—2½
Cominco	665	$40¾	40¾	40¾	
Cominco A	900	$26⅛	26⅛	26⅛	
Com Cap	300	310	310	310	— 5
C Holiday I	400	375	375	375	
Coniagas	2000	63	60	60	+ 1
Con Chm A	1600	$9⅛	9⅛	9⅛	+ ⅛
Con Bath A	200	$36¾	36¾	36¾	
C Bath 68 w	1995	$17½	17⅛	17½	+ ½
Con Bldg	200	260	260	260	+ 4
Con Fardy	121	395	395	395	
C Marben	2000	75	73	74	— 3
C Morlsn	2200	175	173	174	— 1
Cons Prof	4500	20	20	20	+ 1
C Rexspar	1300	122	120	120	— 1
Con Distrb	700	370	370	370	+ 5
Cons Gas	4495	$13	12⅞	12⅞	— ⅛
Corby vt	125	$17⅞	17⅞	17⅞	+ ¼
Corby B	z50	$17	17	17	
Cornat Ind	500	425	425	425	—10
Craigmt	525	$6⅛	6⅛	6⅛	— ⅛
Crwn Trst	500	$22	22	22	+ ¼
Crush Intl	300	$8⅜	8⅜	8⅜	+ ⅛
Cuvier M	4500	85	83	83	— 2
Cyprus	400	$10⅝	10⅝	10⅝	+ ⅛
		D to G			
DRG Ltd A	1100	$5	5	5	
Dalmy A	200	$9¾	9¾	9¾	+ ¼
Daon Dev	1600	$7	7	7	+ ⅛
Daon A	500	$6¼	6¼	6¼	— ¼
Decca R	400	$7¼	7¼	7¼	+ ¼
D Eldona	8400	49	47½	47½	—1½
Delhi Pac	1000	20	20	20	+ 1
Denison	700	$62	61½	61½	— ½
Dicknsn	1610	250	245	245	—10
Doman I	400	440	440	440	+ 5
Dome	2850	$36¼	36⅛	36¼	— ⅛
Dome Pete	4759	$39¼	38⅞	39¼	+ ¼
D Bridge	270	$39⅝	39½	39⅝	+ ⅜
Dofasco A	476	27	27	27	
D Scotish p	100	$25	25	25	
Dom Store	505	$14½	14¼	14½	
D Textile A	1200	$9⅛	9⅛	9⅛	+ ⅛
Domtar	1525	$22¾	22⅝	22¾	
Domtar pr	190	$10⅝	10⅝	10⅝	
Donlee M	400	$7½	7½	7½	
Dunde Pal	2500	26	25	25	— 1
Du Pont	z35	$14⅝	14	14⅝	
Dylex Ltd	550	$6⅝	6⅝	6⅝	
Dylex L A	100	$6¾	6¾	6¾	
E-L Fin	200	$7	6⅞	7	+ ⅜
E-L Fin w	z100	90	90	90	
East Mal	z50	120	120	120	
East Sul A	110	145	145	145	+ 3
Electro A	600	410	410	410	— 5
Emco	500	$7	7	7	
Extd wt	7500	220	220	220	+10
Falcon C	1500	$8⅛	8	8	
Falcon	1739	$44¾	44	44¾	+ ⅛
Farm Mer	100	$8	8	8	
Fields S	150	$8¾	8¾	8¾	
F City Fin	12000	$10¼	10½	10½	— ½
Foodcrp Lt	200	330	330	330	
Foodex S	100	$5¾	5¾	5¾	
Ford Cnda	1000	$87	87	87	— 1
Francana	100	$6⅝	6⅝	6⅝	— ⅛
Gaz Metr	160	$6½	6½	6½	
G Distrb A	200	$8¾	8¾	8¾	+ ⅛
GMC	381	$66¼	66¼	66¼	+ ¼
Genstar L	1950	$22¼	22	22¼	+ ¼
Gnt Mascot	4200	118	115	118	+ 6
Giant Yk	550	385	385	385	
Gibraltar	900	$7⅛	7⅛	7⅛	
Goldund M	1500	22	22	22	— 2
Goldray	2000	48	48	48	+ 3
Goodyear p	z27	$30	30	30	
Granduc	1000	123	123	123	— 2
Gt Oil Sds	100	$5	5	5	— ⅛
GL Paper	535	$30½	30½	30½	+ ¼
Gt W Life	100	$50	50	50	— 1
Gt West S	1000	385	370	370	—10
G West wt	100	115	115	115	+ 5
G Goose A	200	$6	6	6	
Greyhnd	1500	$18	18	18	
Guar Trst	100	$51½	51½	51½	+ ⅛
Guard Cap	z10	365	365	365	
Gulf Can	253	$28⅛	28	28⅛	+ ⅛
Gulfstrem	4000	92	92	92	+ 1
		H to L			
Hambro C	460	320	315	315	— 5
H Group A	2400	420	420	420	
Ham Tr	450	$15⅛	15	15	— ¼
Hard Crp C	100	485	485	485	+10
Harris J S	z10	425	425	425	
H Wool	900	101	100	100	— 1
Hawker S	500	$6	5⅞	5⅞	
Hawker pr	z25	$58⅝	58⅝	58⅝	
Highmont	500	110	110	110	
Hollinger A	1300	$38	38	38	
Homco A	200	125	125	125	+10
Home A	4126	$28⅛	28	28⅛	+ ⅛
Home B	100	$23	23	23	
Horne Pif	100	$5¼	5¼	5¼	
Hud Bay A	510	$17⅝	17⅜	17⅝	
H Bay Co	5250	$15⅞	15⅞	15⅞	— ⅛
HB Oil Gas	2250	$36¾	36¾	36¾	— ¼
Husky Oil	970	$19⅛	19	19	— ⅛
IAC	1450	$17½	17½	17½	
IWC Com	100	205	205	205	
Imasco A	z100	$23½	23	23½	
Imp Oil A	8185	$21⅞	21⅞	21⅞	+ ⅛
Imp Oil B	100	$21⅞	21⅞	21⅞	
INCO A	8600	$32½	32¼	32⅜	
Indal	400	$14⅝	14⅝	14⅝	— ⅛
Ind Adhes	100	$14⅞	14⅞	14⅞	— ⅛
Inland Gas	300	$9½	9½	9½	+ ⅛
Inlnd G 10p	100	$25¾	25¾	25¾	— ¼
Inter-City	3100	$5¾	5¾	5¾	
Inter C B w	1000	295	295	295	— 4
Inf Div	200	150	150	150	+ 1
IBM	112	$267½	267	267½	+ ½
Inf Mogul	300	265	265	265	
Interpool	1800	$14	14	14	+ ⅛
Int Pipe A	2435	$14⅞	14¾	14¾	
Int Pipe w	4670	14½	14½	14½	
Ipsco	300	$12⅛	12	12	
Inv Grp A	3500	$6¾	6⅝	6¾	+ ¼
Irwin T A	z50	250	250	250	
ISO	2000	105	105	105	
Ivaco A	z10	$9½	9½	9½	
Jannock	2125	$7½	7¼	7⅜	— ⅛
Jannock A	z75	$11⅛	11¼	11¼	
Jannock B	z37	$11⅛	11⅛	11⅛	
Jannock D	1950	$7¼	7¼	7¼	— ¼
Kaiser Re	40400	$15⅛	15	15	— ⅛
Kaps Tran	1610	95	95	95	— 3
Keen Ind	z70	180	180	180	
Keeprite B	200	$9⅛	9⅛	9⅛	
Kenting	z10	$14¾	14¾	14¾	
Kerr A A	1050	$12½	12¼	12½	+ ½
Koffler A	450	460	460	460	
Labatt A	3135	$15¾	15½	15¾	+ ½
Labatt A p	250	$15⅝	15⅝	15⅝	+ ⅜
Lacana	900	330	325	330	+ 5
Laidlaw A	280	$6⅛	6	6	— ⅛
Laidlaw B p	350	$5¼	5¼	5¼	— ½
LOnt Cem	225	390	390	390	
L Shore	200	170	170	170	—10
Laurasia	500	33	33	33	
Lau Fin	120	$6⅜	6⅜	6⅜	— ⅛
Leigh Inst	1100	180	180	180	— 5
Liberian	100	$15	15	15	
Linc T w	100	440	440	440	
L L Lac	504	145	145	145	
Lob Co A	700	385	380	385	
Lob Co B	600	385	385	385	
Lob Co pr	z75	$22⅝	22⅝	22⅝	
Loghstec A	100	210	210	210	— 5
Lost River	500	200	200	200	—10
		M to O			
MDS Helth	200	200	200	200	
MICC	1000	$9¾	9¾	9¾	
Mclan H A	200	$7⅞	7¼	7⅞	+ ⅛
MB Ltd	26414	$21¾	21½	21½	— ⅛
Madeline	100	277	277	277	
Magna Int	100	$17½	17½	17½	
Magnetcs	4000	62	62	62	
Magnum	z2	$21¾	21¾	21¾	
Majstc Wll	700	204	203	204	+ 2
Man Bar	z20	65	65	65	
Maritime	875	$18½	18¼	18¼	— ¼
Mass Fer	6463	$26	25⅞	26	+ ¼
Mas F A	735	$26	26	26	+ ⅛
Mas F B	2460	$25¾	25¾	25¾	
Matgmi A	z25	$18¼	18¼	18¼	
Mc Adam	5500	39½	38	39½	— ½
Mc Intyre	100	$31¾	31¾	31¾	
McLaghin	100	$7½	7½	7½	+ ¼
Melcor	400	430	430	430	+ 5
Mercantil	991	$17¾	17⅝	17⅝	— ⅛
Merland E	3600	280	275	280	+14
Met Trust	100	$19¼	19¼	19¼	
Mex.LP pr	1500	$5⅝	5⅝	5⅝	
Midcon	z100	77	77	77	
Minri Res	100	175	175	175	
Molson A	473	$16⅞	16⅞	16⅞	+ ¼
Molson B	150	$16¼	16¼	16¼	+ ¼
Moore	30059	$38⅛	38	38	+ ⅛
Multi-Mi	1500	31	31	31	+ 1
Multi Acc	610	420	415	415	
Murphy	2040	$5¼	5⅛	5¼	+ ⅛
NBU Mine	2100	220	220	220	
NSI Mark	2900	68	68	68	+ 2
NaChrs I	1000	495	495	495	
Nat Drug p	200	$6⅝	6⅝	6⅝	— ¼
N Hees Ent	z14	170	170	170	
Nat Trust	230	$15¾	15¾	15¾	+ ¼
Neonex	6000	158	157	157	— 2
NB Tel	1641	$16⅝	16⅝	16⅝	
N Kelore	2000	8	8	8	— 2
Noranda A	1020	$37⅜	37¼	37⅜	+ ⅛
Noranda B	500	$37¼	37¼	37¼	
Norcen	4734	$12⅝	12½	12½	— ⅛
Norcen w	2400	151	151	151	
Norlex	1000	9½	9½	9½	+1½
NC Oils	2500	$8¾	8½	8¾	+ ⅛
N Canada	500	28	28	28	—3½
Nor Tel	400	$36⅞	36¾	36⅞	+ ⅜
NTecm B w	800	$16⅝	16⅝	16⅝	— ¼
Northgat	1050	405	400	400	— 5
Northld	10000	8	7	7	— 1
Nowsco W	z70	$17⅝	17⅝	17⅝	
Nufort Res	3000	19	19	19	
Numac	14650	$10½	10½	10½	— ¼
OPI Ltd	200	345	345	345	— 5
OSF Ind	800	330	325	330	
Oskwood P	1400	150	148	150	
Obrien	14200	95	94	94	— 1
Ocelot Ind	3100	$17¾	17⅛	17¾	+ ⅞
Ontario Tr	2200	$10	9¾	10	+ ¼
Orlando	500	$12	12	12	— ¼
Oshawa A	1200	400	390	395	
Oxford A	200	$11⅜	11⅜	11⅜	— ⅛
		P to S			
Pac Coper	14600	142	140	140	— 5
Pac Pete	2875	$27¼	26⅞	27¼	
Page Pet	500	195	195	195	
Paloma P	600	225	225	225	
Pamour A	1400	220	219	220	
Pan Centr	500	83	83	83	
Patino N V	100	$14	14	14	+ ¼
Pato	z12	$6	6	6	
Pe Ben O	100	320	320	320	+20
Pembin B	500	375	375	375	+10
P Dept S	600	300	300	300	
P Jewl A	200	480	480	480	
Petrofina	z75	$16⅝	16¾	16¾	
Petrol	400	137	137	137	+ 4
Peyto Oils	3500	485	480	485	— 5
Pine Point	235	$29⅞	29¾	29¾	— ⅛
Place G	3000	38	38	38	
Placer	1056	$23¾	23¾	23¾	
Plysr $40	200	$24⅝	24⅝	24⅝	— ⅜
Pominex	8000	73	67	67	— 6
Ponder	1000	60	60	60	
Pop Shops	2640	55	495	5	
Pow Corp A	510	$8½	8½	8½	+ ¼
Pradco Exp	500	180	180	180	+10
Precamb	4000	42	41	42	— 1
Pre Cable	400	$9¼	9	9	
Price Co	833	$15¼	15⅛	15¼	+ ¼
Qasar Pet	200	$5¼	5⅛	5¼	+ ⅛
Que Man	500	14	14	14	
Que Sturg	z200	55	55	55	
Que Tel	z33	$16⅞	16⅞	16⅞	
Ram	200	440	440	440	—10
Ranger	900	$13⅞	13¾	13⅞	
Raytock	1500	65	65	65	
Redpath A	220	$23¾	23¾	23¾	
Redstone	500	35	35	35	— 1
Reed Pap A	400	$11	11	11	— ¼
Reed Oslr A	312	$6⅝	6⅝	6⅝	
Reichhold	150	$23¼	23¼	23¼	— ¼
Reitman A	600	$12½	12⅜	12⅜	— ⅛
Repub Res	5200	148	140	148	+10
Res Servic	1400	140	140	140	— 5
Revnu Prp	1050	69	69	69	
Rileys D	z300	85	85	85	
Rio Algom	200	$32⅞	32⅞	32⅞	
R Little	400	155	155	155	— 5
R Little A	400	175	175	175	—35
Rolland	500	$5¼	5¼	5¼	+ ⅛
Roman	550	$17⅞	17⅞	17⅞	
Rothman	550	$15½	15¼	15½	
Rothmn w	300	140	140	140	
Royal Bnk	3868	$28⅞	28⅝	28¾	+ ⅛
Royal Tr A	400	$19⅛	19⅛	19⅛	
Russel H	210	$11¼	11¼	11¼	+ ¼
Ryanor	1000	4½	4½	4½	
Sandwell A	100	$6⅞	6⅞	6⅞	+ ⅛
Scot Lasal	4000	270	270	270	
Scurry Rn	z42	$16½	16½	16½	
Seagram	3745	$22⅞	22⅝	22⅝	— ⅛
Seaway M	100	450	450	450	
Selkirk A	500	$12	12	12	+ ¼
Shell Can	1473	$16	15¾	15⅞	+ ⅜
Sherritt A	1600	$7¾	7½	7¾	+ ⅛
Siebens	450	$13⅝	13⅝	13⅝	— ⅜
Silvmg	5000	28	28	28	
Silverwd A	150	$9	9	9	
Simpsons	3435	$6	5⅞	6	+ ⅛
Simpson S	199	$9⅛	9⅛	9⅛	+ ⅛
Sklar M	3000	150	145	150	+ 3
Southm A	100	$23½	23½	23½	+ ½
Stafford	100	400	400	400	+10
Stelco A	7671	$26½	26⅜	26⅜	+ ⅛
Steep R	100	200	200	200	
Steetley I	2300	$10½	10½	10½	
Sulivan A	1000	151	151	151	
Superior A	1000	165	165	165	+ 3
		T to Z			
Talcorp	1200	$9	9	9	+ ⅛
Teck Cor A	600	400	395	400	
Teck Cor B	z67	300	300	300	
Tex Can	200	$24¾	24½	24½	— ¼
Txsglf	510	$33½	33½	33½	
Texmont	2000	12	12	12	+ ½
Thd CGinv	z25	$14	14	14	
Thom Ind	300	$7	7	7	
Thom N A	800	$13½	13¼	13¼	— ¼
Thom N pr	z42	$36¼	36¼	36¼	
Tombill	500	51	51	51	— 1
Tone Craft	310	460	460	460	
Toromont	1700	205	195	195	—20
Tor Dm Bk	6316	$20⅛	19⅞	19⅞	— ⅛
Tor Star B	900	$14¼	14¼	14¼	
Total Pet	14600	$6⅝	6⅝	6⅝	+ ⅛
Total P A p	900	$13½	13½	13½	
Traders A	272	$13¾	13¾	13¾	— ⅛
Traders 5 p	200	$20½	20¼	20¼	— ⅛
Tr C Glass	100	$6⅝	6⅝	6⅝	+ ⅛
Tr Can Res	5950	68	66	68	
Trns Mt A	2290	$9⅜	9⅛	9¼	
Transair	100	160	160	160	
TrCan PL	4605	$12⅞	12¾	12⅞	+ ⅛
TrCan A pr	z13	$69	69	69	
TrCan B pr	100	$30½	30½	30½	— ⅛
TrCan C pr	200	$42¼	42¼	42¼	+ ½
Treco Inc	500	375	375	375	+25
Trizec Crp	z20	$13	13	13	
Trizec w	2000	20	20	20	+ 3
Tundra	4000	9	9	9	
Turbo R	15000	170	165	165	— 6
Unicorn S	1700	250	245	245	
Un Carbid	140	$22½	22½	22½	— ¼
UGas A	666	$8¾	8¾	8¾	+ ⅛
UGas 8¼	200	$20½	20½	20½	+ ¼
U Canso	4000	7¼	7¼	7¼	
U Hydro	400	$6⅞	6⅞	6⅞	— ⅛
U Siscoe	2300	$6⅝	6½	6⅝	+ ⅛
Uni Trust	200	$11¼	11¼	11¼	
Upp Can	1100	110	109	109	+ 3
Versatil A	900	$15¾	15¾	15¾	
Voyager P	1700	$14⅞	14⅝	14¾	
Walax A	100	$12⅝	12⅝	12⅝	
Walk GW A	594	$30¾	30½	30½	— ¼
Wrlntn	600	310	310	310	—15
Weco Dev	1200	295	285	285	— 5
Weldwod	100	$10½	10½	10½	+ ¼
Wstburne	415	$10¾	10½	10⅝	+ ⅛
Wcoast Pt	8900	$7¾	7½	7½	
W Pet A p	5010	$15½	14¾	15¼	+ ¾
Wcoast T	1575	$24¾	24¾	24¾	+ ⅛
Wcoast w	200	285	280	280	+ 3
Westeel	z10	$13	13	13	
W.Bcas A	1200	$9⅜	9⅜	9⅜	
W Bcas B	255	$9¼	9¼	9¼	— ¼
W Decalta	13775	$5¼	5½	5¼	— ⅛
West Mine	2300	440	435	440	
Westfield	100	160	160	160	— 2
Westmill	100	255	255	255	
Weston	z84	$13⅝	13⅝	13⅝	
Wstn 4½p	z35	$45¼	45¼	45

Insurance Guide Sought

TORONTO (CP) — The Consumers' Association of Canada says it wants government to force life-insurance companies to provide price-comparison information so that a buying guide for consumers may be compiled and published.

The association has asked the provincial superintendents of insurance to put pressure on their governments to pass legislation or issue guidelines requiring life insurers to submit the information each year.

The association said in a statement that there is no body of trained advisers to whom a consumer may turn for advice on comparative prices because life-insurance salesmen are restricted to selling for one company and are not knowledgeable of the prices of another company's product.

"To shop around among the more than 150 companies in the market would be a futile exercise," the association said, adding that what is needed is an easy-to-understand, honest and accurate price-comparison guide giving information to salesmen and consumers.

An association attempt to obtain pricing information failed last year because five of the top 15 companies did not answer a questionnaire.

"Only government departments have the power to force the industry to comply with requests for information," the association said.

Pipeline Share Increased

OTTAWA (FP) — Westcoast Transmission Co. Ltd. of Vancouver has increased its equity participation in the Foothills Pipe Lines Ltd. northern gas pipeline company from 20 per cent to 30 per cent, according to a revised pipeline application filed with the National Energy Board.

The change still leaves The Alberta Gas Trunk Line Co. Ltd. of Calgary, the only other partner in the Foothills company, with a controlling interest in Foothills and the related "Maple Leaf" all-Canadian Mackenzie Valley gas pipeline project.

Meanwhile, Westcoast president E. C. Phillips describes as just "a myth" the "piggy back benefit" touted by competitor Canadian Arctic Gas Pipeline Ltd. of Toronto and derived from a joint system carrying both Alaskan and western Canadian Arctic gas to southern markets.

In prepared evidence for the National Energy Board northern pipeline hearings, he said the "piggy back benefit" is not in the Canadian public interest.

"The rate structure Canadian Arctic Gas proposes actually discriminates against Canadian gas shippers, subsidizes the U.S. shippers, and reduces the dollar net back to Canadian producers in Mackenzie Delta gas fields," Phillips contends.

Westcoast, which estimates it has spent $2-million on the Foothills project, assumes in its revised application to build connecting facilities from the Maple Leaf pipeline through British Columbia that first gas deliveries from the Mackenzie Delta will begin on Nov. 1, 1982, with some 500 million cubic feet a day going to Westcoast for domestic and export customers.

The company adds thay if Arctic Gas should be approved as the pipeline builder, instead of Foothills, and Arctic Gas should agree to provide 500 million cubic feet a day of northern gas to Westcoast at an earlier date, then Westcoast would speed up its construction schedule.

As now proposed, though, Westcoast has deferred its main construction of interconnecting northern gas pipeline facilities from 1978 to 1979 to 1981 and 1982.

With this deferral, the cost of the facilities are now estimated at $388,185,000, including $19-million in a contingency fund and $28.9-million for construction funds interest payments.

Canadian content is estimated to be 96 per cent, Westcoast says.

Financing would be accomplished by first mortgage pipeline bonds and-or debentures issued as follows: $100-million at 11.5 per cent in 1979; $50-million at 11 per cent in 1980; $250-million at 11 per cent in 1982; and $150-million at 11 per cent in 1983. All would mature 20 years after issue.

Westcoast estimates that even with the 500 million cubic feet a day of northern gas, starting in late 1982, it will still face a deficit for contracted domestic and export customers through 1989, when export commitments end.

The estimated deficits would grow from 92 million cubic feet a year in 1977 to a peak of 148 billion cubic feet a year in 1981 and then declining quickly in 1983 to 11 billion cubic feet a year and eight billion cubic feet a year by 1986.

The projected peak day requirements deficit would be much larger: as high as 402 million cubic feet in 1982, just before northern gas becomes available, with a slight surplus in 1983 and 1984 and then returning to a deficit between 1985 and 1989, with the 1989 deficit reaching 226 million cubic feet a day.

Some Wheat Future Trading Suspended

WINNIPEG (CP) — Trading in May 1977 domestic feed wheat futures on the Winnipeg Commodity Exchange has been suspended immediately for one week while an analysis is made of the market for additional deliverable grades.

Under current contracts, deliverable grades are No. 3 Canada Western Red Spring wheat and No. 3 Canada Utility. Consideration is being given to including No. 1 and 2 Canada Utility — Pitic and Glenlea soft wheats.

Exchange president Ron Ennis said today this year's soft wheat crop is running at about the 14-per-cent protein level, a desirable quality for feeding purposes.

May 1977 was chosen for the suspension because it is during that delivery month when navigation opens on the Great Lakes and hedging is brisk.

Trading must be suspended while a decision is made to avoid a variation in futures contracts which are standardized and spell out the deliverable grades, premiums and discounts.

business

Campeau

Campeau Corp. of Ottawa has reported its profit fell during the six months ended June 30 to $2.31 million or 29 cents a share from $2.4 million or 31 cents a share in the comparable 1975 period.

Revenue rose to $81.84 million from $53.82 million.

Campeau said that its Harbour Castle Hotel in Toronto did not achieve the operating results that had been expected. Hotel occupancies in Toronto have been down from 1975 levels.

The company noted that it is continuing to develop land in several locations in the Ottawa area and said plans soon will be registered to "yield in excess of 2,000 housing units, to be followed by a further 2,000 probably early in 1977."

The statement also noted that a 100,000-square-foot convention centre currently being built beside its Toronto hotel will be completed in June, 1977, and a $160 million office-hotel complex in Hull, Que., now is being built.

Lease agreements for the federal government to take the Hull office space have already been completed and long-term financing through a privately-placed bond issue for financing the building is nearly finished.

Campeau says that, along with other unnamed apartment owners, it has applied for a judicial review of the Ontario Rent Review Act which is intended to protect consumers from unfairly large rent increases. It says it wants the legislation and the Landlord's Guide reviewed and notes that the legislation prevents companies from passing on all operating cost increases to tenants.

Neonex

Neonex International Ltd. has reported a net loss of $1,965,000 or 27 cents a share for the first half of 1976 compared with a loss of $367,000 or five cents a share in the corresponding period last year.

Consolidated sales and revenue in the period increased to $135,374,000 from $118,782,000. The figures have not been audited.

The company said the loss is primarily the result of closing the company's Acme Merchandise Distributors stores and warehouse, and includes the anticipated impact of disposing of Acme's remaining assets.

The 1976 results include the earnings of Vanguard Trailers, acquired this year, but do not include any of the Neonex portion of earnings in Crush International Ltd.

Neonex International is based in Vancouver and is involved in consumer products, shelter products and service industries.

Bank Cdn. National

Bank Canadian National has reported a balance of revenue of $17,489,853 for the nine months ended July 31, a 5.9 per cent increase compared with $16,515,957 for the same period in 1975.

Total assets as of July 31 were $5,503,300,000, a 17.3 per cent increase from $4,692,401,000 on the same date last year.

Deposits were more than $5 billion for the first time at $5,090,981,000 for an increase of 17.7 per cent from July 31, 1975, while loans were $3,982,254,000, a 24.2 per cent increase.

New England Fish

A new loss of $1.1 million, or $1.66 a share, has been reported by New England Fish Co. of Seattle for the quarter ending June 27. The company said the loss compared with a loss of $259,000, or 38 cents a share, during the same quarter in 1975. President C. R. Rogers said gross sales for the quarter were $26.9 million, about 18 per cent less than the previous year.

Toronto Most Active

MONDAY

ACTIVE STOCKS

Vol.		Close	Chge.
16000	Keeprite Prod B	9⅛	unch
15187	Alcan Alum	26⅛	— ⅛
	Alta Energy	10¾	unch
14153	Imp Oil A	21¾	— ¼
13575	Alta Gas A	14⅜	+ ⅛
10477	Canadian Pac	17¾	unch
9665	Toronto-Dom	20	unch
9587	Brascan A	10½	— ⅛
8950	Can Intl Power	A16	— ¼
8729	Pop Shoppes	5	unch

BOX SCORE

	Mon.	Fri.
Issues traded	596	572
Advances	159	176
Declines	165	157
Unchanged	272	239
New highs	10	8
New lows	12	14

GROUP AVERAGES

Banks	304.94	+0.05
Beverages	243.92	+0.07
Chemicals	116.17	—0.42
Communications	371.89	—0.35
Const. mat.	201.17	+0.89
Food processing	240.76	+0.32
Gen man.	174.91	+0.01
Industrial mines	135.70	—0.62
Merchandising	112.13	—1.67
Paper—for prod.	121.41	+0.66
Pipelines	180.42	—0.71
Real estate	162.97	—1.17
Steels	201.73	—0.63
Trust and loan	214.15	+0.04
Utilities	154.31	—0.74
Miscellaneous	127.37	—0.26

Up 8, Down 8.

TORONTO OPTIONS

MONDAY

Options trading Distributed by CP
Closing Prices of all Options — Monday, august 30, 1976.

Options		Month	Price	Vol	Last	Close
Alcan		Oct	25			26½
Alcan		Oct	27½	10	115	26½
Alcan		Oct	30			26½
Alcan		Jan	25	4	4⅛	26½
Alcan		Jan	27½	13	2	26½
Alcan		Jan	30	10	120	26½
Alcan		Apr	25			26½
Alcan		Apr	27½	10	3⅛	26½
Alcan		Apr	30			26½
Dome	Pete	Oct	32½			39
Dome	Pete	Oct	35			39
Dome	Pete	Oct	40			39
Dome	Pete	Oct	45	4	90	39
Dome	Pete	Jan	32½			39
Dome	Pete	Jan	35			39
Dome	Pete	Jan	40			39
Dome	Pete	Jan	45			39
Dome	Pete	Apr	35			39
Dome	Pete	Apr	40			39
Dome	Pete	Apr	45			39
Imp	Oil A	Oct	20			21¾
Imp	Oil A	Oct	22½	2	80	21¾
Imp	Oil A	Oct	25			21¾
Imp	Oil A	Oct	27½			21¾
Imp	Oil A	Jan	20	1	3½	21¾
Imp	Oil A	Jan	22½	2	165	21¾
Imp	Oil A	Jan	25	1	85	21¾
Imp	Oil A	Jan	27½			21¾
Imp	Oil A	Apr	20		1	w1o6
Imp	Oil A	Apr	22½	s	20	21¾
Imp	Oil A	Apr	25	2	130	21¾
Imp	Oil A	Apr	27½	3	70	21¾
Moore		Oct	40			37⅞
Moore		Oct	45			37⅞
Moore		Oct	50			37⅞
Moore		Jan	40			37⅞
Moore		Jan	45			37⅞
Moore		Jan	50			37⅞
Moore		Apr	35			37⅞
Moore		Apr	40	1	2¼	37⅞
Moore		Apr	45			37⅞
Mass	Fer	Oct	25			25¼
Mass	Fer	Oct	27½	1	85	25¼
Mass	Fer	Oct	30			25¼
Mass	Fer	Jan	25	1	3¼	25¼
Mass	Fer	Jan	27½	2	195	25¼
Mass	Fer	Jan	30	2	135	25¼
Mass	Fer	Apr	25			25¼
Mass	Fer	Apr	27½			25¼
Mass	Fer	Apr	30			25¼
INCO	A	Oct	30	2	3⅛	32⅝
INCO	A	Oct	32½			32⅝
INCO	A	Oct	35	2	70	32⅝
INCO	A	Jan	30			32⅝
INCO	A	Jan	32½	2	2⅛	32⅝
INCO	A	Jan	35			32⅝
INCO	A	Apr	32½			32⅝
INCO	A	Apr	35			32⅝
Noranda	A	Oct	32½			37¼
Noranda	A	Oct	35			37¼
Noranda	A	Oct	40			37¼
Noranda	A	Jan	32½			37¼
Noranda	A	Jan	35			37¼
Noranda	A	Jan	40			37¼
Noranda	A	Apr	35			37¼
Noranda	A	Apr	40			37¼
Nor	Tel	Oct	35			36¼
Nor	Tel	Oct	40			36¼
Nor	Tel	Jan	35	1	4	36¼
Nor	Tel	Jan	40			36¼
Nor	Tel	Apr	35			36¼
Nor	Tel	Apr	40			36¼
Royal	Bnk	Oct	25			28⅛
Royal	Bnk	Oct	27½			28⅛
Royal	Bnk	Oct	30			28⅛
Royal	Bnk	Jan	25			28⅛
Royal	Bnk	Jan	27½			28⅛
Royal	Bnk	Jan	30			28⅛
Royal	Bnk	Apr	25			28⅛
Royal	Bnk	Apr	27½			28⅛
Royal	Bnk	Apr	30			28⅛
Seagram		Oct	22½			22¼
Seagram		Oct	25			22¼
Seagram		Oct	27½			22¼
Seagram		Jan	22½			22¼
Seagram		Jan	25			22¼
Seagram		Jan	27½			22¼
Seagram		Apr	22½			22¼
Seagram		Apr	25			22¼
Seagram		Apr	27½			22¼

MUTUAL FUNDS

TORONTO (CP)—Recent prices of investment funds supplied by The Investment Fund Institute of Canada Monday. They are the net asset value per share or unit (NAVPSz last calculated by the fund in accordance with its pricing practice as contained in the prospectus of the fund. n—no sales charge. x—U.S. Fund. y—delayed NAVPS. xd—ex-dividend.

INSTITUTE MEMBERS

AGF Group	
Amer Grwth	4.56
Cdn GasEnr	13.03
Cdn SecGrth	4.87
Cdn Trusteed	4.51
Corp Invest	5.38
Corp InvStk	4.96
Growth Eqty	5.84
Japan	8.54
nMony Mrk	10.00
Special	2.98
All Canadian Gr.	
Compound	5.61
Dividend	5.90
Nor Enrgy	3.48
Revenu Grth	3.81
Venture	3.17
4000	3.87
Calvin Bullock Gr	
Acrofund	1.17
CIF	4.29
CIAG Inv Grp.	
nyCo-opert	10.27
nyLandmr	10.29
Eaton Group	
Comnwlth	14.54
Growth	9.30
Income	4.54
Internatl	6.85
Leverage	3.93
Venture	3.38
Viking	5.21
Guardian Group	
Enterprise	.83
GIS Comp	8.64
GIS Incme	2.63
yGrwth Fnd	8.22
North Amer	3.26
Mutul Acum	5.43
Mutual Inc	4.48
Sec Income	9.47
World Equty	5.51
Investors Group	
yGrowth	11.56
yInternatl	5.76
yJapan	8.86
yMortgage	4.80
yMutual	5.35
yRetirement	5.61
yProvid Mut	7.07
yProvid Stk	5.24
Nat Res Gth	3.69
Planned InvestGr	
Canad Cum	5.55
Can Grwth	6.46
Pld Resourc	4.25
Pld Sec Inc	5.54
Taurus	4.76
Pref et Revenu Gr	
American	8.97
Canadien	6.15
Retraite	6.25
Prevest Mut	6.92
Prudential Group	
Growth	5.75
Income	5.14
Savings InvestGr	
Americn	8.97
Canadian	6.35
Retirement	6.25
United Bond ShGr	
yRoyfund	6.16
yRoyFnd Inc	5.04
United Group	
yAccumulat	4.17
yAccumlat R	4.52
yAmerican	1.29
yHorizon	2.13
ySecurity	4.60
yVenture	2.51
yVentur Ret	4.32
Universal Gr.	
Save Equity	8.21
Save Income	5.17
NON MEMBERS	
Assoc Inv	5.31
yBeaubran	4.48
ynBolt TrmE	5.89
Cdn S AfrGd	2.41
Canagex Gr.	
yBond	9.22
Fund	9.50
Internatl	7.88
yMortgage	10.10
yCapital Gth	9.85
xChase	6.60
CML Group	
Growth	6.44
Intl Enrgy	2.46
Intl Gth	4.28
Intl Income	3.27
Univest	4.91
xComp Cap	4.18
Desjardins Gr	
yCanadian	7.37
yHypotheq	4.24
yInternatl	6.79
yObligation	4.88
Quebec	3.73
yPEP	2.17
nySpec	4.34
Dixon Krog	5.48
yDomn Comp	6.77
Dreyfus Group	
yInc	11.63
yInternatl	12.76
nExecut Can	6.16
nExecut Intl	1.37
xFld Trend	21.41
nHarvard	6.36
Heritage	1.88
Industril Gr.	
Indust Amer	2.28
yIndust Div	5.95
Indust Eq	4.84
Indust Gth	15.00
yIndust Inc	10.26
yIndus Pens	lo.r9
ITCO	5.01
Keystone Gr.	
Cus K-2	5.25
Cus K-1	19.24
Cus K-4	3.43
Polaris	3.25
xLex Rsrch	15.03
xManhatn	2.77
yMarit Eqty	2.49
Marlboro	4.98
Natrusco	13.48
NW Group	
Canadian	4.74
Equity	6.32
Growth	4.91
xOne Wm St.	14.39
xOppenhmr	6.39
Pemberton Gr.	
nPacif Div	5.24
nPacif Inc	2.67
nPacif Res	2.72
nPacif Ret	4.67
nPacif US	4.24
PHN Group	
yBond	11.10
yCanadian	7.36
Fund	14.17
Pooled	29.30
nyRRSP	11.53
PMF Managemt	
nPension Mt	6.29
nXanad Fnd	3.82
Principal Gr.	
xPutnam	10.42
Scotiafd Gr.	
Scotiafund	.94
Scotiafd Mtg	1.00
Sterling Eqty	6.03
yTech	7.22
Temple Gth	10.17
Trans Canada Gr.	
A	5.43
C	11.14
Special	4.39
Vanguard	5.64
Westrn Grwt	4.87

LONDON

LONDON (CP) — Closing stock quotations Tuesday in new pence unless pounds are indicated; x—indicates that quotation includes dollar premium based on latest conversion rate. Associated Brit Foods 54½, Babcock and Wilcox 64, Bass Charrington 91, BICC 104½, x-Blyvoor 277½, Boots 113, Bowater 175, Brit Am Tob 252½, Brit Assets Trust 40½, BOC International 59, Brit Petroleum 564½, x-Broken Hill Prop 617⅜, x-Buffels 500, x-Canadian Pac 15½, x-Charter Cons 120½, Cons Gold 132½, Courtaulds 112, De Beers 199½, Distillers 177¼, Dunlop 81, x-F. S. Geduld 800, EMI 199, Gen Elec 131, Glaxo 354½, Grand Metropolitan Hotels 63¼, Gr Unv Strs 174, Guest Keen 301½, Hawker Siddeley 386, Hoover 265; ICI 326; Imp Tob 71¾; Judge 16, xKloof 307½; Marks and Spencer 94; Metal Box 241½; xMinorco 202½; xPhillips 887½; Plessey 70; xPoseidon 148½; Rank A 142; Rio Tinto Zinc 167; Roan Consol 150; Sel Trust 385; Second Scott Inv 63¾; Shell T and T 393½; Tanganyika 166; Thomson 278; Thorn 206; Tube Investments 322; Ultramar 106½; Unilever 406; x-Union Corp 190; x-Val Reef 806; Vickers 155; xWestern Deep Level 530; xWestern Driefontein 12⅝; xWest Mines 130; Woolworth 56½; W. Holding 101½; xZambian Copper 26.

BONDS: Brit Transport 48⅝; Brit Cons 18; Treasury 8-12 39½; War Loan 25⅞.

LONDON METALS

LONDON (AP) — Tuesday's closing metals bid-ask in pounds sterling per metric ton; silver in pence per troy ounce.

Copper — Spot 843-844; futures 872-873.5.

Tin — Spot 4,465-4,470; futures 4,575-4,577.

Lead — Spot 270-270.5; futures 280-281.

Zinc — Spot 412.5-413; futures 427.75-428.

Silver — Spot 233.2-233.5; 3 months 240.5-240.7.

GOLD QUOTES

MONDAY

LONDON (AP) — Monday's closing gold prices in U.S. dollars per ounce. London—closed, holiday; Paris—106.00; Frankfurt—103.64; Zurich—107.875; Hong Kong—closed, holiday.

SILVER QUOTES

MONDAY

Closing basic price of 1,000-ounce certificates in the Victoria area $4.10 U.S. bid per troy ounce and $4.15 asked. Previous day $4.09 and $4.14.

$ EXCHANGE

In Victoria today purchase of U.S. funds in terms of Canadian dollars .9780 for cash, .9785 for cheques and .9680 for coins. Selling rates .9890 for cash and .9885 for cheques.

MONTREAL (CP)—U.S. dollar in terms of Canadian funds at noon today was down 3-25 at $0.9812. Pound sterling was down 19-100 at $1.7421.

In New York, the Canadian dollar was up 13-100 at $1.0192. Pound sterling was up 1-50 at $1.7755.

ALBERTA

MONDAY

ALBERTA CLOSING STOCKS
By The Canadian Press
Alberta Stock Exchange—Aug 30
Complete transactions for Monday transactions. Quotations in cents unless marked $. Net change is from previous board-lot closing sale.

Stock	Sales	High	Low	Close	Net Ch'ge
Abacus	600	340	340	340	—10
Alta Enrgy	600	$10¾	10⅝	10¾	+ ⅛
Bearcat	1200	270	250	250	—15
Cairn	3000	24	22	24	+4
Cinnibar	4000	7⅜	70	74	
Conventure	500	315	315	315	+5
Cord	700	$8¾	8½	8¾	+ ⅛
Dixie	9500	225	215	225	+5
Duke	1000	47	47	47	+1
Howe Soun	21600	235	220	220	
Jetex	2800	135	130	132	—3
Lariat	1500	45	45	45	
Missi Islnd	1000	12	12	12	
Monenco	100	$8¼	8¼	8¼	
Mongowin	35500	40	39	40	
Nordex	1000	42	42	42	+2
Norex	11100	56	53	53	
Northrim	5800	56	5⅛	5⅛	— ¼
Petromns	2000	8½	8	8	— ½
Petroqst	200	$5⅝	5⅝	5⅝	
Plains Petro	500	20	20	20	
Sackville	3000	27	27	27	—2

Do you want extra money?
Learn to Prepare Income Tax Returns
People who have a flair for dealing with figures, enjoy working with the public, and would like to earn extra income may enroll in H&R Block's Tax School. There is almost certain to be a class near you. Job interviews available for best students. Send for free information and class schedules today. HURRY!
Classes start 15th. Sept.
There are two convenient area class locations.
Contact the office nearest you
H&R BLOCK (Canada) Ltd.
1680 DOUGLAS ST.
386-0012
Please send me free information about your tax preparation course. I understand there is no obligation.
Name
Address
City
Province
Phone
8-19 CLIP AND MAIL TODAY

JOFFRE MANOR
1121 ESQUIMALT ROAD
NOW OPEN
MON.-SAT., 1:30-4:30, 6:30-8:30

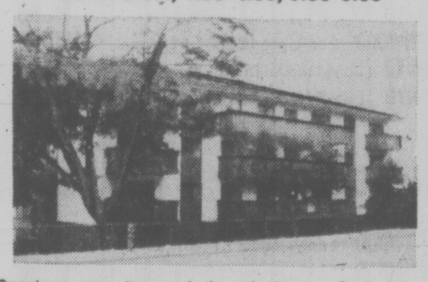

Spacious one, two and three-bedroom. Seclusion or views. Separate lounge, R.R. workshop and exercise area. Convenient location.
$29,900 to $45,900
Call in and compare. CLARE BROCK in attendance
Phone anytime 598-3321 or 592-2173
8-20 JACK MEARS OAK BAY REALTY LTD.

Whyte & Gower VICTORIA'S LEADING CONDOMINIUM BROKERS
ARE PLEASED TO PRESENT: Village Oaks
"VILLAGE" LIVING AT ITS' FINEST
It's just a one-block walk from your new home to the centre of "Village" life . . . with food store, travel agents, banks, a theatre, trust company, Senior Citizens Centre, hairdressers and a full range of speciality stores to cater to your shopping needs. And you'll enjoy those leisurely strolls to the waterfront — just a few minutes away. What a fine location.
SUITES:
One Bedroom, 897 sq. ft. Priced from $42,000
Two Bedroom, 1335 sq. ft. Priced from $69,000
Three Bedroom, 1604 sq. ft. Priced from $84,000
LUXURY CONDOMINIUMS
2125 OAK BAY AVE.
(CORNER OF YALE)
See it for yourself. That fine attention to detail that makes Village Oaks a special place to live — from the architect-designed reinforced concrete construction to the attractive in-suite designs and the full range of amenity areas including underground parking, hobby, laundry and activity rooms.
OPEN TO VIEW MON.-SAT.
1:30 to 4:30 EXCEPT HOLIDAYS
TRADE YOUR OAK BAY HOME FOR ONE OF THESE DESIRABLE SUITES
SPECIAL APPOINTMENTS 592-2407 ANYTIME
Whyte & Gower
8-28 OAK BAY PROPERTIES 2227 OAK BAY AVE.

INSULATED ALUMINUM SKYLIGHTS
ALLIED GLASS
8-17 388-5108

Charley the horse says:

The "Mane" thing about these dandy homes is LOCATION . . . with all the space in the world for the family's activities.
GOLDSTREAM GARDENS Townhouses
Goldstream Ave., across from Colwood Golf Course
PRICED FROM $48,000
Spacious homes with privacy and a feeling of the "wide open spaces." All are 3-bedroom (or 2-bedroom and den), 2 bathrooms, some en suite. Several floor plans, all with cosy fireplaces, wall-to-wall carpeting, laundry room, rustic natural wood exterior.
From 1288 to 1380 Sq. Ft. of OUTSTANDING HOME VALUE!
OPEN FOR VIEWING DAILY 5-8 P.M.
WALL & HEIDEKOP HOMEFINDERS REALTY LTD. 386-2911

condominium SUITES
Waltham House
1 ONLY
OPEN TO VIEW MON.-SAT. 1:30-4:30 (Except Holidays)
Corner of Cook St. and Hilda
2-Bedroom — 1½-Bath Suite.
AT $44,500
1447 St. David
OAK BAY LUXURY 1 LEVEL TOWNHOUSE
FROM $75,000
VIEW BY APPOINTMENT ONLY
Villa Royale
Overlooking Beacon Hill Park
Retirement amenities, sauna, swimpool, roof lounge, workshop. Leasehold Estate
1 Bedroom from $25,000 2 Bedroom from $32,500
Whyte & Gower
Oak Bay Properties Ltd.
592-2407
Victoria's Leading Condominium Brokers
8-28

The Hillshire

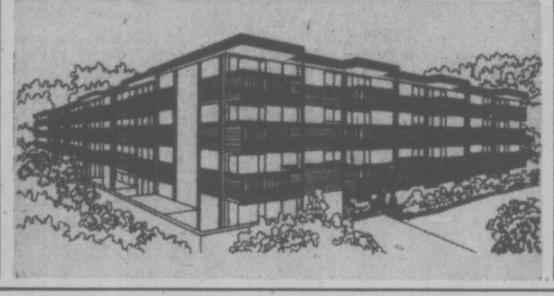

WHY RENT?
The Hillshire has attractive condominium suites priced as low as
$28,700
FEATURES INCLUDE
• Central location on major bus routes
• Exceptionally large kitchens (many with eating areas).
• Games Room. Hobby Room Elevator
• Across from the Hillside Mall
• Close to Camosun College
• Sun drapes
• Marble vanity tops
• Colored appliances: Dishwasher, Refrigerator and Stove included
• 1 Year Builder's Warranty
• Several floor plans from which to choose
• Financing available to approved purchasers
LOCATED AT 1525 HILLSIDE AVENUE
OPEN FOR VIEWING MONDAY-FRIDAY 10AM-6PM
SATURDAY 10AM-6PM HOSTESS ON DUTY
KNOWLES REALTY LTD.

Wembley Manor 9 ONLY NEW CONDOMINIUM SUITES REMAIN FOR SALE
1665 OAK BAY AVENUE
this is THE location
What does Wembley Manor have for you? Suites with pleasant distant views, sunny Southern exposures from the large balconies or patios. Dinette areas in the kitchen . . all at a reasonable price.
$46,000 to $56,000
OPEN MON.-SAT. 1:30-4 p.m.
Except Holidays
For personal appointment call 592-2407. Another Exciting Project from "Victoria's Leading Condominium Brokers."

Whyte & Gower Oak Bay Properties Ltd. 2207 Oak Bay Ave. 592-2407
8-30

Man. Employees Balk at Pay Cut

WINNIPEG (CP) — Manitoba Liquor Control Commission employees likely will take the commissiin to court if money is taken from their pay cheques to conform to a ruling by the federal anti-inflation administrator Donald Tansley.

Jim Grant, executive director of the Manitoba Government Employees' Association which represents the 401 commission employees, said Monday the AIB has no jurisdiction in the settlement reached with the commission.

Tansley announced earlier Monday that the commission is to pay $300,000 to the federal government for contravening the anti-inflation guidelines.

Tansley said $60,000 of the total is to be recovered from employees wages and $240,000 from the commission.

The provincial minister in charge of the commission, Health Minister Rene Toupin, said in an interview the $60,000 would have to be taken from the workers' next pay cheque. The amounts could vary from $100 to $175.

PEN HOSTAGE RELEASED BY INMATE

PRINCE ALBERT (CP) — A five-hour hostage drama at the Saskatchewan Penitentiary ended Monday night when penitentiary officials agreed to a prisoner's demand to be transferred to the federal prison at Dorchester, N.B., to be near his family.

Authorities said the prisoner, 28-year-old Kenneth Matchett, held a classification officer at the maximum-security institution in a second-floor office starting at 2:30 p.m. CST but released him unharmed when informed he would be transferred to Dorchester.

The incident started when Matchett went to see classification officer Clifford Moore, a two-year employee with the penitentiary service.

Cities Fight Census

REGINA (CP) — Several of Saskatchwan's 11 cities are lodging official protests with Statistics Canada, complaining that the federal statistics agency has underestimated their populations.

More than pride is at stake for the cities: under provincial law, annual per capita grants of $20 and $15 are based on Statistics Canada figures. The first grant is unconditional, while the second is tied to capital projects.

City clerk Cliff Belter in Swift Current said "we've had more than 800 housing unit starts since 1966 yet we've only gained 38 people in that time according to the census figures."

"It seems rather strange to us."

Recent Statistics Canada figures give the city's 1976 population as 14,523, down from 15,415 in 1971, time of the last census.

Monday, the city of Estevan was informed it has dropped to 8,754 from 9,150 in the same period. North Battleford and Weyburn councils have also been told their populations have declined.

Civic officials, however, point to general prosperity during the past few years and to Saskatchewan Hospital Plan records that indicate population increases in their jurisdictions.

Belter suggested that one reason for the discrepancy might be that farmers living in the city were counted as being in the rural municipalities where their farms are.

But no one has yet reconciled the different population estimates and other Saskatchewan cities are apprehensively awaiting reports from Statistics Canada on their populations.

A trial census two years ago in Moose Jaw reported that that city's population has dropped from the 1971 figure of 31,854 but clerk Ken Hodges said that is hard to believe considering the number of houses built in the city.

Melville, Yorkton and Regina also have not received 1976 figures yet from Statistics Canada.

Cities have 10 days after receiving the reports in which they may file protests. If there is no protest, the figures become official.

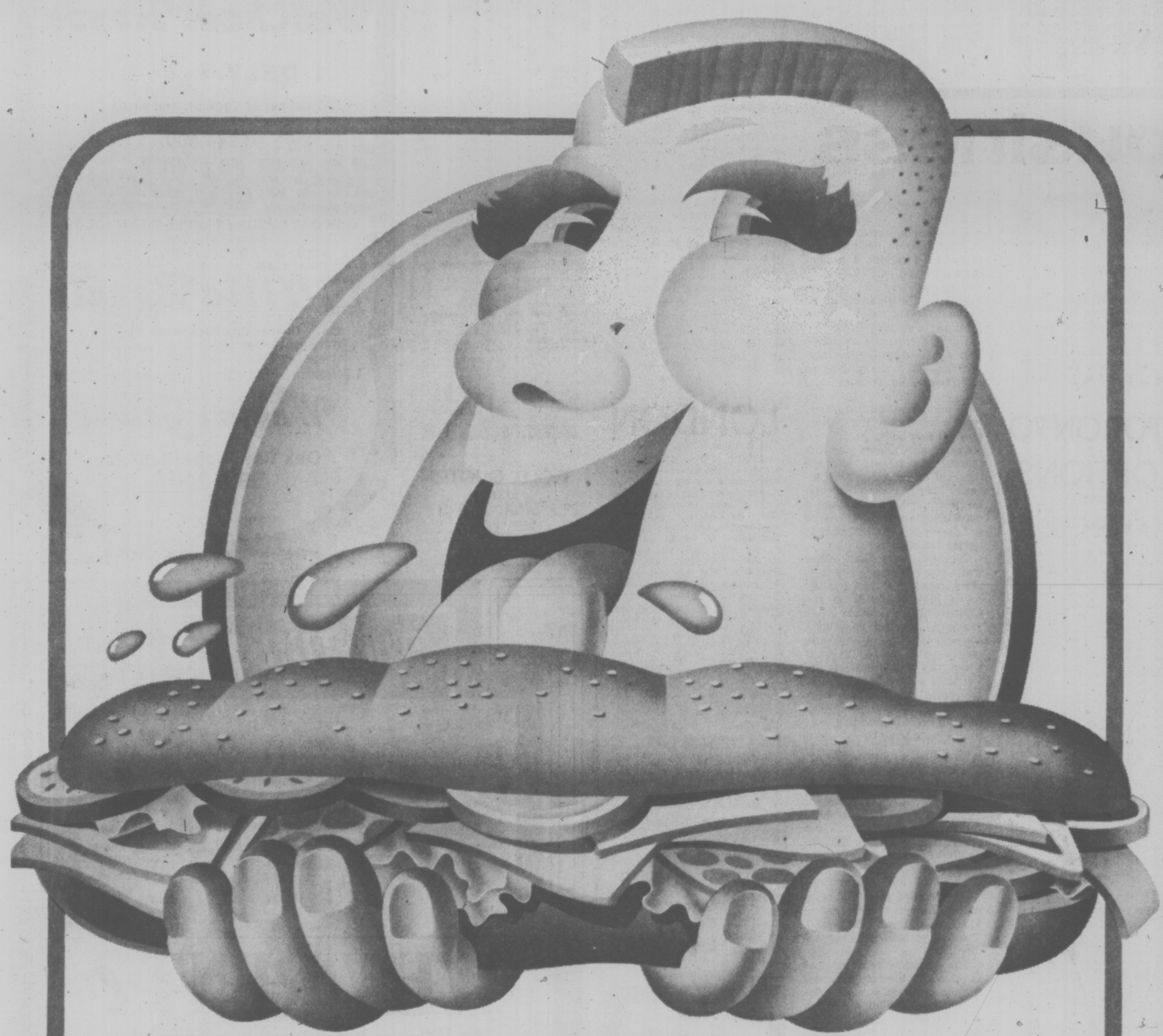

We've sliced 15¢ off your favourite slices.

15¢ off is a good deal no matter how you slice it. You can use the coupon for your favourite Swift Premium sliced meat. Or maybe it'll help you try something new from our long list of others.

Our coupon is good for all our sliced meats. Swift's Bologna. Mock Chicken. Macaroni and Cheese Loaf. Pickle and Pimento. Chicken Loaf. Jellied Veal. Dutch Loaf. Pork and Turkey. Garlic Bologna. Dutch Lunch Salami. Head Cheese. Sandwich Pack. Swift Premium Cooked Ham. Corned Beef. Polish Sausage. Pepperoni. Spiced Ham. Luncheon Meat. Ham and Cheese. Barbecue Loaf. Beef Tongue. And Jellied Beef.

Oh, what a mouthful! Swift has 25 varieties for sandwich lovers everywhere. So look for Swift Premium sliced meats in their distinctive new packages, vacuum packed for freshness.

TO DEALER: Swift Canadian Co., Limited will redeem this coupon for 15¢ plus 5¢ for handling, provided you have purchased from us sufficient of Swift Premium sliced meats to warrant redemption. Invoices covering your purchase must be submitted on request. Cash value of this coupon is 1/20 of 1¢. Any other application constitutes fraud. Mail to Herbert A. Watts Ltd., P.O. Box 2140, Toronto, Ontario. Enter opposite No. 33 on coupon debit slip.

3180 HARRIET RD.
(Just off Burnside)
383-9113
Open Tues. to Sat.
8:30 to 5:30

1st Annual

WAREHOUSE SALE

• TELEVISIONS both BLACK and WHITE and COLOR • STEREOS • RADIOS • TAPE DECKS • MICROWAVE OVENS

IT'S OUR BIGGEST SALE EVER AND THE PRICES HAVE BEEN CUT TO THE BONE! SAVE OVER $200.00 ON SOME MODELS . . . OTHERS HAVE BEEN REDUCED BELOW OUR PURCHASE PRICE . . . HERE ARE JUST A FEW OF THE MODELS WE MUST CLEAR.

COLOR TV		SALE
QUASAR 16"	model WP4204 (one only)	$398
QUASAR 18"	(3 only) model WP4622	$468
QUASAR 20"	(8 only) model WT5572	$498
QUASAR 25"	(1 only) model WU8036	$699
QUASAR 26"	(5 only) model WW9284	$748
QUASAR 26"	(2 only) model MV9287 (remote)	$898
ZENITH 14"	(1 only) model G4220	$448
ZENITH 14"	(1 only) model SG1310 (remote)	$544
ZENITH 20"	(1 only) model T2840	$558
ZENITH 20"	(2 only) model SG1990 (remote)	$758
ZENITH 25"	(1 only) model G4546	$748
ZENITH 25"	(2 only) model S2926	$698
ZENITH 26"	(1 only) model G4748	$849
SHARP 14"	(2 only) model C1441	$429
SHARP 20"	(4 only) model C2040	$498
SANYO 16"	(1 only) model 51C52	$448
SANYO 26"	(2 only) model 62CC21R (remote)	$788

BLACK and WHITE TV		
QUASAR 12"	(3 only) model XP3163	$99
QUASAR 12"	(5 only) model P3164	$99

STEREO RECEIVERS		SALE
KENWOOD	(1 only) model KR2400	$228
KENWOOD	(2 only) model KR5400	$387
KENWOOD	(2 only) model KR9400	$688
KENWOOD	(2 only) model 8340 4-channel	$568
SANYO	(1 only) model DCX2000	$184
SANYO	(1 only) model DCX6000	$292

COMPONENTS		SALE
KENWOOD	(2 only) model KA4006 (amplifier)	$258
KENWOOD	(2 only) model KT4007 (tuner)	$218
KENWOOD	(1 only) model 700M (amplifier)	$933
KENWOOD	(1 only) model 700C (preamp)	$577
KENWOOD	(1 only) model 700T (tuner)	$733

TURNTABLES		SALE
GARRARD	(3 only) model Zero 100S	$168
KENWOOD	(3 only) model TD2033	$138

MICROWAVE OVENS		SALE
MODERN MAID	(Lytton) 2 only	$499
SHARP	model R6600C (2 only)	$648

C.B. TRANSCEIVER		SALE
SHARP CB500	(2 only)	$198

COLORTRON
COLOR TV —STEREO — QUAD

ERWIN SHEA

3180 HARRIET RD.
(Just off Burnside)
383-9113
Open Tues. to Sat.
8:30 to 5:30
TWO GENERATIONS OF SHEAS SERVING VICTORIA

STEVE SHEA

SALT SPRING ISLAND RESIDENTS PLEASE NOTE: We Will Be Available on The Island two days weekly for SERVICE.

8-27

Cycling Can Be Unhealthy

DAVIS, Calif. (UPI) — Bicycling is a popular exercise that can contribute to better health — unless you breathe the wrong air.

Exercising in smoggy environments, according to University of California researchers, tend to impair rather than improve a person's condition.

In new research involving bicyclists, investigators at the Davis campus found that as ozone levels increase during pedaling; the average person's breathing becomes more rapid and lung breakdown starts to occur.

Although the human body can adapt and build resistance to small increases in smog intake, a long-term exposure to air pollutants can cause such debilitating changes as lung cancer, chronic bronchitis, emphysema and lung fibrosis.

"Obviously, the risk is one the cyclist must be willing to accept should exercise in smog be attempted," said one report on the subject.

On the bright side, researcher Tony de Lucia says, is the possibility of creating an "antismog pill" to decrease the effects of pollutant toxicity on the body. Such a pill is already being researched and could be as simple as a combination of the right vitamins and amino acids.

"Even a healthy individual can show impaired functions under increased smog levels," explained de Lucia, a pioneer researcher on ways to reduce the hazards of photochemical and industrial air pollution.

He believes the antismog pill is a very real possibility in the near future, but in the meantime, he has some lifesaving advice for persons who live in smoggy environments.

—In exercise such as biking, reduce speeds and avoid hilly rides.

—Exercise in the early morning or late evening, away from the peak smog periods.

—On hot, windless smoggy days, stay home.

Decision Appealed

VANCOUVER (CP) — The Sun has filed a notice of appeal to the British Columbia Court of Appeal to have an earlier B.C. Supreme Court decision set aside.

B.C. Supreme Court Justice James MacDonald earlier dismissed an appeal by the Sun against a ruling that it violated the B.C. Human Rights Code by refusing to publish an advertisement for the Gay Alliance.

Molly Phillips with souvenirs

'A Rough Welcome to China'

By AL FORREST
Times Staff

Molly Phillips of Victoria and 23 other local tourists survived the great China earthquake—but just barely.

"I don't know how we all avoided injuries. Heavy plaster and masonry were falling all around us. There were deaths reported among a group of French tourists."

Mrs. Phillips, a retired teacher, arrived home in Victoria Monday with all members of her touring party safe and acounted for.

They had arrived in China at 8 p.m. July 27 and found their way to their Peking hotel. By 3 a.m. they were all in bed and asleep.

At 3:45 a.m. the quake struck.

"It tossed us out of bed. It was a very rough welcome to China. Walls cracked, plaster fell. We opened a door and thought everything was in smoke. But it was the dust from the broken plaster."

It was a particularly brutal quake, the worst in the world in 12 years. Most quakes last eight or 10 seconds. This one lasted for more than one minute and scored 8.2 on the Richter scale.

When the shaking stopped, the Canadians made their way down from their rooms on the fifth and sixth floors and found the streets of Peking jammed with Chinese who had the same idea. There were thousands and thousands, many still in their pyjamas.

Upstairs, Mrs. Phillips' brother and his wife were late getting out of their room — and it was just as well.

Within moments after the quake, a ceiling and wall collapsed on the route they would have been taking. They climbed over the rubble on their way down to the street.

They all stayed on the street until daylight and the dawn came up like thunder. There was another roaring earthquake at 7 a.m., although not as violent as the first one.

After the dust settled, they began discussing whether to return to thein rooms when there was a general announcement that another major earthquake was expected about noon.

Harried Chinese officials suggested the party take a tour in the open countryside until after the second major jolt had come and gone. The Canadians jumped on their bus and had a pleasant afternoon in the country but kept waiting for the quake. It didn't come.

They returned to the city and found it tense, awaiting the second major jolt, now several hours overdue.

Finally, Mrs. Phillips urged the party to bail out of the hotel. They walked up the five or six flights, afraid to use the elevators, and grabbed their clothes from the hotel rooms. Mrs. Phillips said she was in such a hurry she didn't bother to pack, just grabbing clothes in her arms.

The plan was to spend the night on the bus.

Somebody suggested the Canadian embassy might be a better bet. Mrs. Phillips phoned and was told it was very crowded, but officials would offer what they could, even if it was just bare floor. The embassy was a strong, low building and considered secure in a quake. Mrs. Phillips accepted the offer of floor space.

The party went back to the hotel for supper and while they were eating the second major quake struck.

"Everyone got up and ran. Six of us were still clutching serviettes. Masonry was crashing down everywhere. Nobody wanted to go back to the hotel."

They went directly to the embassy and were surprised to find that 24 mattresses awaited them.

"The embassy was very good to us, considering the circumstances. They also had to find space for the embassy staff. Many of them lived in tall apartment buildings and could not go home."

Despite the many close calls, there were no injuries among the 24 Canadians.

"In this respect we were much better off than the French group. There were deaths in their party and when they heard the second major quake at the hotel they were very frightened. The women were crying and one man fainted."

Also terrorized was a group of Swiss tourists travelling to the area where the earthquake originated. Their train was 90 minutes late so they were still 30 miles away from the centre when the first quake struck. But the rails in front and behind were ripped away, leaving them stranded.

When the second quake hit at 7 p.m. they sat helplessly while the earth roared and they could watch it ripple towards them. The ripple stopped short of the train but they were badly shaken.

There were several small aftershocks during the next 24 hours.

The Canadian tour finally got under way but was rerouted to avoid the earthquake zone and they saw nothing of Peking except falling plaster and thousands of Chinese in the streets.

"The tour, when it began at last, was interesting but we could never forget the terrible earthquakes. One night when the air conditioning came on, the room began to shake and I got a fright. It is not something I'm likely to forget for a long, long time."

★☆☆★
the great ★
$1070 $ TURN ★ ON
C-FAX 1070 LISTEN

Indian Fishing Hassle Laid to White Buyers

DUNCAN — Indian food fishing on the Cowichan River has reached the boiling point and a local fisheries officer lays part of the blame on the white community.

Perry Savoie charged that fish caught by the Indians was being illegally bought by whites.

"We get complaints from the white community that we are not doing enough to stop illegal fishing in the Cowichan River, but in actual fact it is members of the same community who are perpetuating the situation by buying the fish," Savoie said Monday.

A food fishing permit allows younger members of the Cowichan band to spear fish five days a week. Another permit allows band elders to fish with a net, but both permits specify the fish may not be caught for commercial purposes.

Savoie said that he and Andy Ackerman, his counterpart in the fish and wildlife branch, were bombarded with rocks and bottles during a night patrol by boat down the Cowichan last week. They were trying to pull an illegal net from the river.

Savoie was struck by a bottle and needed hospital treatment.

"The rocks being thrown were up to eight inches in diameter and if one had hit either of us on the side of the head, it would have been game over," Ackerman said.

Savoie and Ackerman couldn't see their assailants in the dark.

A federal fisheries officer was also harassed during a routine weekend patrol near the mouth of the Cowichan.

Savoie and Ackerman said Monday they have been told by their department heads to revise methods of river patrolling.

They suggested that future patrols would be carried out only with backup personnel nearby. The Duncan RCMP detachment had indicatd it will provide protection if needed.

POLICY CHANGE FOR McPHERSON?

Reorganization of the management policy of McPherson Playhouse will be discussed this week by Victoria city council's A committee.

Under consideration will be a brief submitted by Allan M. Purdy, former president of Victoria Community Arts Council and the Pacific Coast Centre Foundation.

It is understood the brief makes a proposal for the operation and development of the theatre through formation of a foundation or trust.

"This would have a number of advantages for the city," Purdy said, "one being the virtual elimination of most of the present operating deficit."

A considerable broadening of the scope of activities is envisaged in the brief, while there would be no disturbance of the present services, says Purdy. He foresees it as a possible McPherson Centre for the performing arts which would fulfill some of the city's needs until a new centre can be built.

12,000 SIGN ARMS RACE PETITION

The Victoria Peace Council has collected 12,000 names on a petition supporting a worldwide appeal to governments to stop the arms race.

Chairperson Ann Tarasoff said Monday the local council will be seeking more signatures during September before turning the petitions over to the United Nations.

The petition arose from a 1975 world peace council meeting in Stockholm at which the end of nuclear proliferation was advocated and governments urged to spend defence money on social and economic problems.

Petitioners will be at the Eaton's mall for the next four Saturdays. Names may also be mailed to Ann Tarasoff, 902-701 Esquimalt Road, Victoria.

Pied Pumkin Farewell Concert

The Pied Pumkin String Ensemble, making a farewell tour of B.C., will perform its last Victoria concert next Sunday at The Belfry, 1291 Gladstone, corner of Fernwood.

The group consist of Shari Ulrich, Rick Scott and Joe Mock;

For those who have never experienced the Pied Pumkin music, The Belfry concert offers a chance to experience the mixture of blue grass, country and folk styles and the intimate relaxed atmosphere that are special characteristics of the ensemble.

Tickets will be available at the door for the 8:30 p.m. concert. Advance reservations can be made by calling 385-6815.

ALL SET to go, but waiting for the sun, these participants at the Solar Olympics in Vancouver prepared this device for heating water. The inventors competed to see which device heated water fastest.

Building Stopped

HEBRON (Reuter) — Israeli troops foiled an attempt Monday by ultra-nationalist Jews to build a new illegal settlement in the West Bank. Ten persons were arrested. Witnesses said extra troops were rushed in after the nationalists, including members of the Gush Emunim (faith bloc) movement, brought in building materials and began constructing ma'eshift houses on a hilltop.

Red Cross Lodge Ran at Loss

Loss of the Red Cross Lodge beside Memorial Pavilion is one of the complaints of veterans these days but a review shows the Red Cross sold it because declining use by veterans had it operating at a loss.

Two years ago the former Veterans' Hospital, to the north of Royal Jubilee Hospital, was transferred from federal to provincial jurisdiction, prompting so many complaints veterans are organizing their own rights association.

But a letter from former Health Minister Dennis Cocke to regional hospital planners a year ago said the Canadian Red Cross Society had approached the provincial government to sell the lodge.

Cocke said the society wanted to sell because it had found a noticeable reduction in use of the lodge by veterans after the hospital transfer and the lodge was operating at a deficit.

Provincial and regional governments subsequently agreed to share purchase of the lodge for $50,000 and the sale documents were just completed two weeks ago.

Since agreement, a $71,000 renovation program for the lodge has been approved by both governments. It will see most of what remains of the department of veterans' affairs offices moved out of the pavilion and into the lodge, making room for more patients in the hospital. The rest of the lodge will be meeting and lecture rooms.

During its 27 years of operation the Red Cross Lodge was a popular feature of the hospital for veterans. It had a cafeteria and reading room and offered limited accommodation to people from out of town visiting patients.

decadex
brush-on seamless weather-proofing
ALL PURPOSE
• WATER BASED FOR EASY APPLICATION
• PERMANENT
• SELF CLEANING
• HIGH PERFORMANCE

DECADEX DEMONSTRATED
★ SUNDECKS Also covers old Neoprene decks beautifully
★ HOMES No need to paint again for a minimum of 10 years
★ PORCHES ★ STEPS
★ MARINE Many marine applications including decks, rails, floats, etc.
WEDNESDAY, SEPT. 1
1-4 P.M.
Meet Mr. Dave Forster, Factory Representative, who will answer all your questions on Decadex.
Regular 24.64
NOW 22.18
per 5 Litres (1.1 Gals.)
IMPERIAL
BUILDING MATERIALS LTD.
The Builder's Supply House
master charge
CHARGEX
MASTERCHARGE — CHARGEX
Victoria hudac MEMBER
2955 DOUGLAS
8-31
386-1401

Singer Vacuum Cleaners. They're as good as Singer Sewing Machines.
Your Choice
OF TWO GREAT SINGER VACUUM CLEANERS
SILVER GLIDE*
This Silver Glide canister cleaner makes heavy cleaning light work! Has snap-on accessory caddy with 5 attachments, automatic cord storage, "Bag-Full" warning light.
OR . . . POWERmaster*
The POWERmaster Vacuum Cleaner is Singer's triple action upright. Cleans all types of carpeting — patio, high pile or shag. Three-position handle, king size disposable bag.
$98†
SINGER has a COMPLETE RANGE of floor care products — ask for free demonstration.
C-14
U-58
SINGER
Consult your telephone directory for the Singer Sewing Centre or participating Approved Dealer nearest you.
†Dealer prices may vary. *Trademark of Singer Company of Canada Ltd

Team Canada Tunes Up With Victory

MONTREAL (CP) — Team Canada tuned up for its opening game in the six-country Canada Cup hockey tournament that starts this week with a 7-4 triumph Monday night over Czechoslovakia, the reigning world amateur champions.

But Marcel Dionne of the National Hockey League's Los Angeles Kings indicated that the real shooting match can't come soon enough to suit him.

"I knew a week ago we were ready physically and mentally," said Dionne, who played on a line with left winger Bobby Hull of the World Hockey Association's Winnipeg Jets and centre Phil Esposito of New York Rangers of the NHL.

"We've got to keep the momentum going. We've got a lot of leaders on this team — we've got everything you could want — and we've got to keep it going."

Esposito scored one goal and assisted on three, while Hull scored once and assisted on two others. Guy Lafleur of Montreal Canadiens had two goals and one assist. The other Canadian scorers were Richard Martin of Buffalo Sabres, Bill Barber of Philadelphia Flyers and defenceman Jim Watson of Philadelphia.

Ivan Hlinka, Bohuslav Stastny, Vladimir Martinec and Peter Stastny scored for Czechoslovakia, who took 1-0 and 2-1 leads in the opening minutes against goalie Glenn Resch of New York Islanders.

"In the first six or seven minutes they were very aggressive, but then they sat back," Dionne said of the visitors.

"I think maybe they were watching what we can do and getting used to the smaller ice surface we play on in North America."

Canada outshot the Europeans 39-24, with starting goalie Jiri Holecek surrendering three goals on seven shots before being replaced by Vladimir Dzurilla after Barber's goal gave Canada a 3-2 lead at 10:36 of the first period.

"Holecek did not have one of his better games," said Jan Starsi, one of two coaches with the visiting team. "But we wanted to give them both a chance to play and it only meant we put Dzurilla in sooner than we would have otherwise."

Resch and Rogatien Vachon of the Kings shared the Canadian netminding duties, with Vachon relieving Resch for the final period and giving up the last Czechoslovakian goal among eight shots.

Dionne said the Canadians, who crushed the United States 7-3 and 10-3 in exhibition games at Quebec City last week, are tired of waiting for their first tournament game Thursday night in Ottawa against Finland. Sweden and the Soviet Union are the other countries respresented.

"We're bored by not playing," Dionne said. "I've never seen a bunch of guys as up for a game as we were tonight."

Esposito said the defensive work of the team pleased him. "You look around this room and you can see a lot of good goal scorers, but the guys played well. I'm sure the Czechs were tight and they're going to be a pretty tough hockey team — but we're a pretty darned tough team too."

The Canadian power play was particularly effective, with Lafleur's two goals and Esposito's coming with a man advantage.

Coach Scotty Bowman of Montreal, who worked behind the Canadian bench with Bobby Kromm of the Jets, had 21 players dressed, one more than will be permitted during the series itself.

Bobby Orr of Chicago Black Hawks was among those on the sidelines. He said his left knee was sore before the game and he wanted to rest it, but that he felt sure he would be ready for the tournament opener against Finland.

The Soviet Union and the U.S. meet in an exhibition game here tonight, the last before the tournament starts.

CZECHOSLOVAKIA 4, CANADA 7

First Period

1. Czechoslovakia, Hlinka (Holik) 1:55.
2. Canada, Lafleur (Shutt, Potvin) 3:04.
3. Czechoslovakia, B. Stastny (Martinec, Hovak) 5:41.
4. Canada, Martin (Lafleur, Vadnais) 7:31.
5. Canada, Barber, (Clarke, Leach) 10:36.
6. Canada, Hull (Esposito, Savard) 14:35.
7. Canada, Lafleur (Esposito, Hull) 19:01.

Penalties — Chalupa (CSSR) 2:13, Bubla (CSSR) 17:06.

Second Period

8. Canada, Esposito (Hull, Lapointe) 4:52.
9. Czechoslovakia, Martinec (Pospisil) 14:08.

Penalties — Potvin (Can) 1:38, Bubla (CSSR) 4:21, Robert (Can) 5:42, Potvin (Can) 8:47.

Third Period

10. Czechoslovakia, P. Stastny (M. Stastny) 2:33.
11. Canada, Watson (Esposito, Hull) 3:02.

Penalty — Kajki (CSSR) 11:34.

Shots on goal by:

Czechoslovakia	7	9	8	—24
Canada	18	6	15	—39

Goal — Holecek, Dzurilla, Czechoslovakia, Resch, Vachon, Canada.

Attendance — 16,589.

bill walker

A Rain Forest, Fishing And a Putt That Missed

Back from the Campbell River rain forest in time to report that, yes, the fishing was fine even if the weather wasn't. And if you want a quick tip, bucktails on top, purple or blue or even a Grey Ghost will do the trick. And strip is working well, too. But take warm clothing.

Then there is that other rain-type course, Royal Colwood. And just back in time there to see Dr. David Mick in his last official act as a Victorian miss out on his chance at the Canadian championship. Actually, Mick had a much closer run at the title than the final result showed.

Three under on that despicable Friday in the rain, Mick may have lost it all on the 13th when he put his second shot seven feet from the pin and then just failed to make birdie. If that putt had dropped, who knows?

As it was, Jim Nelford was a worthy winner and showed his class in the clutch. And congratulations too to Cec Ferguson for that fine win in the B.C. Open the previous week.

★ ★ ★

Meanwhile, back in Winnipeg, Victoria West was making more history for our town by winning the Canadian club soccer championship in a come-from-behind performance. And that makes it two years in a row for city soccer clubs as lords of all they survey. But to Vic West a well-deserved 80th anniversary present, and about time too, because this is a club that has done much to foster soccer and yes, even other sports through the years.

★ ★ ★

Victoria Bates are in Niagara Falls today and the remainder of the week attempting to bring back another national title to our town too. And sure, maybe it's all old hat to see that name up there again, but still it's a credit to the organization put together by sponsor Herb Bate that the dynasty has lived on the way it has. This is Bates' seventh year as B.C. champions and their sixth trip to the nationals, where they earned a victory last year and then the ultimate, a share of the world title with United States and New Zealand.

It could be tough, but with gravel-voiced Joe Patterson in charge, Bates appear to be in good hands.

★ ★ ★

The Shamrocks came close, but close wasn't quite good enough in the semi-final round of the Western Lacrosse Association playoffs against Burrards. But the lingering thought still persists that the best club is on the sidelines as Burrards test New Westminster Salmonbellies in the final with that series a toss-up.

While all the fooferall on the mainland is that it is a goalkeepers' series between Dave Evans of Burrards and Joe Comeau of Salmonbellies, what hasn't been noted is that the best playoff percentage of any goalkeeper belongs to Victoria's George Grover. He had a 9.81 goals-against average in five games and now he says he wants to retire. Tut. Tut. At any rate, the Irish almost put it all together in a season marked by the finest lacrosse in some years, and that includes the testy Burrards.

★ ★ ★

Over on the other side of town Victoria McDonalds seemingly like to do lacrosse things the hard way. They dropped behind three games to one against New Westminster in their junior semi-final playoff before cranking up three straight wins to get to the final; and now against Burnaby, they are down again, this time two games to one, with another key game coming up in New Westminster Wednesday. They should be able to do it — come back against Burnaby — if they apply themselves as they did in the third period Sunday when it was a matter of life and death to get even before they could go on to win in overtime.

Coach Bill Munroe pulled off a new tactic in getting the win. He went mainly with his big guns, Bob Cool, Kevin Alexander, Ken King, Tej Labh and Steve Buckley on attack during the closing stages and then he shifted to various defence combinations when the ball changed hands.

It was tough slugging but it worked with Bob Cool pulling the trigger that resulted in victory. Alexander, too, looked better than he has in some time and, with more rest this week, it could be that he'll be more dangerous as the series progresses. That alone will give Burnaby more problems and, hopefully, the fits.

At any rate there's more light on the subject at Esquimalt now. The Sports Centre, with its brand new bulbs, has the best lighted arena in town and in the league. It's good to see.

Sure, the Minto Cup playoffs are in mind . . . if and when . . . and, as for Memorial, now it ranks third and behind Queen's Park too. Shame!

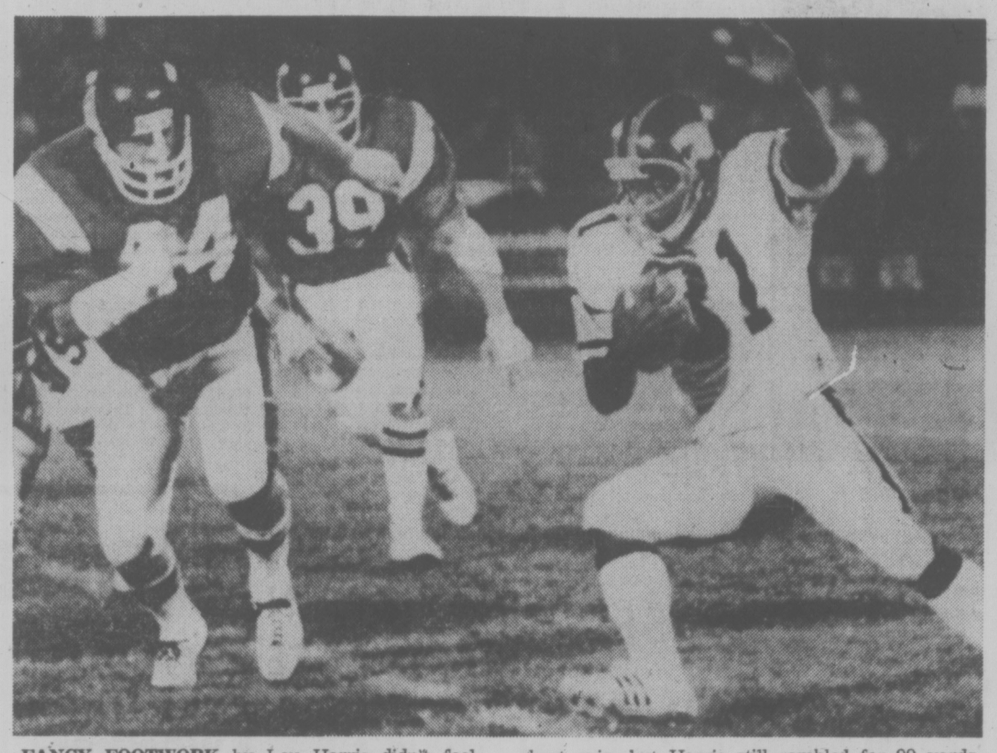

FANCY FOOTWORK by Lou Harris didn't fool Glen Weir (64) and Wally Buono (39) on this play during Canadian Football League game in Montreal. They stopped running back of B.C. Lions for short gain, but Harris still rambled for 99 yards during contest and scored lone Lion touchdown in 30-9 loss to Alouettes. Defeat ended three-game winning streak for Lions. (CP Wirephoto)

A Sweet Win for Als

MONTREAL (CP) — What pleased Montreal placekicker Don Sweet most about a five-for-five night booting field goals Monday was shaking the same hands for the second game in succession.

"We are finally putting the same bodies on the field," said Sweet after the Alouettes 30-9 victory over British Columbia Lions in Canadian Football League play.

"I've had four holders and two different centres since the start of training camp and it takes work to get the timing and my swing down."

Sweet also added converts on touchdowns by Johnny Rodgers and Andy Hopkins while Sonny Wade chipped in a single to round the Alouette scoring. Lou Harris got the only B.C. touchdown and Lou Passaglia added a convert and two single points.

Sweet, who leads the Eastern Football Conference (EFC) in scoring with 63 points, lost his regular holder when quarterback Jimmy Jones was traded to Hamilton before the start of the regular season. Since then, he has settled on Gerry Dattilio to hold for his converts and field goals.

The Alouettes have been hard hit by injuries this year. Starting Canadians Wayne Conrad, Tony Proudfoot and Gord Judges have been sidelined with knee injuries and a half dozen other regulars have been ousted for one game or more.

Following Montreal's 45-9 humiliation at the hands of Ottawa, coach Marv Levy rebuilt the defence by trading veteran fullback Steve Ferrughelli to Edmonton for defensive back John Beaton and inserting him into the lineup along with veteran back Joe Petty and rookie tackle Marvin Davis.

The patched-up defence gave up only three points against Toronto last week and nine against the Lions.

The Alouettes held Harris, the Lions' bread-and-butter runner, to 99 yards, 52 on one play. The B.C. back scored his touchdown in the third quarter on a one-yard plunge. Mike Strickland, who had 501 yards in his first six games, was held to 45 on seven carries.

The Montreal front four of Glen Weir, John Tanner, Junior Ah You and Davis gave B.C. quarterback Eric Guthrie a rough time all night.

Wade, a doubtful starter at quarterback because of a hip injury, hit Rodgers for a five-yard touchdown strike with 18 seconds remaining in the second quarter and moved the Alouettes in for a fourth-quarter TD by Hopkins.

The victory moved the Alouettes into second place in the EFC with seven points, three less than Ottawa Rough Riders.

★ ★ ★

B.C. LIONS 9, MONTREAL 30

First Quarter.

1. Montreal, field goal, Sweet 22 yards, 3:26.
2. Montreal, field goal, Sweet 22 yards, 7:27.

Second Quarter.

3. Montreal, field goal, Sweet 32 yards, 5:17.
4. Montreal, touchdown, Rodgers six-yard pass from Wade, Sweet convert, 14:42.

Third Quarter.

5. B.C., single, Passaglia 28 yards, 3:03.
6. B.C., touchdown, Harris, one-yard run, Passaglia convert, 8:26.
7. Montreal, field goal, Sweet 19 yards, 12:09.

Fourth Quarter.

8. B.C., single, Passaglia 48 yards, 2:15.
9. Montreal, single, Wade 52 yards, 7:50.
10. Montreal, touchdown, Hopkins two-yard run, Sweet convert, 11:06.
11. Montreal, field goal, Sweet 18 yards, 12:11.

B.C.	0	0	8	1	—9
Montreal	6	3	10	11	—30

B.C.		Mtl.
11	First downs	19
147	Yards rushing	110
110	Yards passing	264
221	Net offence	361
8-19	Passes-made-tried	16-27
2	Interceptions	2
3-3	Fumbles-lost	1-1
11-39	Punts-average	10-41
7-57	Penalties-yards	5-66

Net offence is yards passing plus yards rushing, minus team losses.

Individual:

Rushing: B.C. Harris 14-99, Strickland 7-45; Montreal: Hopkins 25-71, Smith 4-11.

Receiving: B.C. Clarkson 2-16, Sciarra 2-45; Montreal: Smith 4-73, Aynsley 3-78.

WESTERN CONFERENCE

	P	W	L	T	F	A	Pts.
Saskatchewan	7	5	2	0	195	84	10
B.C. LIONS	7	4	3	0	126	132	8
Edmonton	6	4	2	0	117	144	8
Winnipeg	6	2	4	0	149	128	4
Calgary	6	0	5	1	78	162	1

EASTERN CONFERENCE

	P	W	L	T	F	A	Pts.
Ottawa	7	5	2	0	199	138	10
Montreal	7	3	3	1	129	129	7
Toronto	6	3	3	0	98	112	6
Hamilton	6	2	4	0	79	141	4

Next game: Tonight — Hamilton at Edmonton (Channels 2 and 6 at 6:30 p.m.).

BURTON BACKS REFS AS PROTEST DENIED

Western Lacrosse Association commissioner Roy Burton has rejected a protest by Vancouver Burrards over last Thursday's playoff game with New Westminster Salmonbellies.

Burrards had protested that two goals scored by Salmonbellies were illegal. Salmonbellies won the game 13-12.

Burton refused to entertain the Burrard stand, however, stating, "the rule book clearly states that the referees have the final decision on all goals. Burrards wanted me to view videotapes of the game to back their position but referees, not television, officiate at our games."

Burrards and Salmonbellies meet in the fifth game of the WLA best-of-seven final at New Westminster tonight. The series is tied at two games each. Winner will travel to Ontario, Sept. 7, to meet the Ontario Lacrosse Association champion in a best-of-seven final series.

Brampton Excelsiors defeated Fergus Thistles 11-10 Monday to take a 3-1 lead in the best-of-seven OLA final.

Green Paces Victoria Bate To First Win

NIAGARA FALLS, Ont. — Sparked by rookie third baseman John Green and catcher Bob Burrows, Victoria Bate opened defence of their Canadian senior men's softball championship early today with a 5-2 victory over a stubborn Northwest Territories team.

Dave Ruthowsky was the winning pitcher. He allowed six hits and struck out six.

Green and Burrows each had two hits, Green knocking in two runs and scoring one.

Green, most valuable player in the B.C. championship tournament in Victoria, delivered the key blow that gave Bates the lead in the fourth inning after the Territories had taken a 1-0 edge in their half of the inning.

Green doubled to score Burrows who had walked and shortstop Bob Holness who had singled. That put Bates on top 2-1 and first baseman Pete Songhurst followed with a single to score Green with what proved to be the winning run.

Bates came right back in the fifth inning to score two more runs.

Second baseman Carl Walker walked. Centre-fielder Reg Underwood was safe on an error, Walker advancing to third. Walker then scored on an outfield fly by right-fielder Harvey Stevenson. Burrows hit his second double to score Underwood with the fifth run.

In the second inning Bates missed an excellent chance to score but bad base running snuffed out that opportunity.

With one out, Burrows doubled, Holness walked and Green dropped a pop-fly single into centre field. Burrows had to hold up at second as it appeared Green's fly might be caught. Burrows then advanced to third but over-ran the base and was picked off on a fine throw by centre fielder Terry Morash of NWT.

The Territories scored single runs in the fourth and fifth innings. Ray Durette and Steve Smith shared mound duties for the Territories allowing eight hits. Durette was the loser giving way in the fifth.

Bates meet Lethbridge Miners, the Alberta representative team in their second tournament game tonight at 5 p.m. Victoria time, and Nova Scotia at 3:30 p.m. Wednesday.

The tournament continues all week with the double loss playoff round between the divisional champions and runners-up due to start Saturday.

Bayi Second In Mile Run

LONDON (CP) — David Moorcroft, 23-year-old British runner, edged Tanzania's Filbert Bayi in a thrilling finish to the Emsley Carr Mile at the British Games Monday.

Bayi, the world record holder, led for most of the last lap but Moorcroft passed him 60 yards from home. The Briton won in three minutes, 57.06 seconds. Bayi was second in 3:57.48.

Britain's Brendan Foster, who normally runs the longer distances, clocked 3:57.71 for third place.

WRESTLING
MEMORIAL ARENA
Thurs., Sept. 2, 8 p.m.
6-MAN TAG TEAM ELIMINATION

Jimmy Snuka and D. Jonathan and Carlos Rocha vs Gene Kiniski and J. Ventura and John Quinn

Buck Ramstad vs John Anson

Plus 3 other matches

Tickets on sale at ARENA BOX OFFICE: Ringside $4.00, Res. $3.50, Rush $3.00, Under 12 $2.50. Rush sold at door only.

COLT EXTENDS STREAK WITH RICH DERBY WIN

RUIDOSO DOWNS, N.M. (AP) — Mito Wise Dancer won his ninth consecutive race Sunday by pulling away in the closing stages to capture the All-American Derby for quarterhorses and first-place money totalling $188,491.

The grey colt won the third running of the derby, which carried a gross purse of $566,042, with a clocking of 21.56 seconds in the 440-yard sprint at Ruidoso Downs.

Betting favorite Dash for Cash, which had posted the best time in last week's qualifying, nose out I'm Gorgeous for second in the battle for three-year-olds.

Dash for Cash went to the front as the 10 horses broke from the gate. But Mito Wise Dancer overtook Dash for Cash at the mid-way point and grabbed a slim lead, which he stretched to almost one length with his final surge.

Dash for Cash earned $78,697 for second place.

Oaks Capture McGinnis Title

Royal Oak Sporting Goods completed a three-game winning streak by beating league-champion Seaboard Construction 4-3 in a shortened game Monday night to capture the Stuffy McGinnis Men's Softball League playoff crown at Central Park.

Royal Oak, the league runner-up, won the best-of-seven series, 4-1.

All of the Royal Oak runs came on five hits in the first inning.

Rick Bate started things off with a one-out single and then came home on a triple by Dennis Eckert. Bob Bugslag then struck out and Eckert came home on a passed ball. Mike Wallace connected for a single and was pushed home with another triple by Keith Heppell, who later came in on a single by Elwood Thomas.

Winning-pitcher Don Smith held Seaboard scoreless on three hits until the sixth inning, when the league champions rallied for three runs on an equal number of hits and two errors.

But after Royal Oak had made the final out of the sixth, umpire Don Hall halted the game because of darkness.

Royal Oak	400 000—4	10	3
Seaboard	000 003—3	5	2

Don Smith and Bob Bugslag; Barry Wilkin, Phil Berry (3) and Tom Robertson.

Crenshaw Collects

DUBLIN (Reuter) — Texan Ben Crenshaw survived a crisis at the 15th hole to win the $70,000 Irish Open golf championship by two shots Sunday. Crenshaw, 24, who leads the U.S. PGA earnings list, finished with a three-over-par 73 in the fourth round for a 284 winning total despite briefly losing his two-shot advantage with three holes to play. He held his lead until the difficult 187-yard par-three 15th when he missed the green and dropped two strokes.

At that point he was level with American Billy Casper and Britons Brian Barnes and Martin Foster. But at the next hole he got out of a bunker and sank a birdie putt to regain the advantage.

Crenshaw won the $14,000 first prize with Casper, 71; Barnes, 72, and Foster, 73, sharing second spot on 286.

Cale Still Leads

DAYTONA BEACH, Fla. (AP) — Cale Yarborough stayed in the lead for the stock car driving championship of 1976 with his victory Sunday in the Volunteer 400 at Bristol, Tenn.

Yarborough, who led most of the race, now has 3211 points on the NASCAR Grand National tour. Nine events remain this year.

Benny Parsons held on to second place by a narrow margin with 3112 points, while defending-champion Richard Petty was third with 3106, followed by Bobby Allison 2982,

Early Start for Rugby

Although it's still officially summer, Victoria fans will be able to get their first taste of international rugby excitement for the season on Saturday night.

That's when touring Dungannon of Northern Ireland takes on the B.C. champion James Bay Athletic Association squad at Royal Athletic Park. Kickoff time is 7 p.m.

The highly-rated Dungannon won its last 10 matches of the season and in April carried off the Ulster Cup, defeating Instonians 12-9 in the final.

Packed with experienced players like veteran winger J. J. Redpath and Irish international flanker Jimmy Davidson, Dungannon has already won two games on its Canadian tour.

After defeating Manitoba Reps 20-9 at Winnipeg, Dungannon nipped Calgary Irish, a strong side containing eight Alberta reps including former Victorian Al Foster, 9-8, The tourists meet Fraser Valley Reps on the Mainland Wednesday.

James Bay, with all of its regulars returning, has been working hard and last Saturday gave a powerhouse display in beating the Fraser Valley Reps 31-13.

OAK BAY FARMER CONSTRUCTION
JUVENILE FOOTBALL TEAM
Boys Ages 17-19 Years
Practices Tues., Wed., Thurs.
7 p.m. at Windsor Park
For Information 383-9020

5th ANNUAL
"CARLING CANADA 200"
FEATURING
JANET GUTHRIE
SATURDAY, SEPT. 11
ADVANCE TICKETS NOW ON SALE AT
• SCORPION MEN'S WEAR
TOWN & COUNTRY SHOPPING CENTRE
ALSO AT SCORPION IN DUNCAN
ADULTS $6.00; STUDENTS & O.A.P. $4.00
CHILDREN 6-12 $2.00
WESTERN SPEEDWAY
8-29

FOUR TEAMS CHASING WESTERN PONY CROWN

Victoria Carnarvon will be the host club in the Western Canada Pony League baseball championship at Carnarvon Park, Friday, Saturday and Sunday.

Other clubs in the four-team, double-loss tournament are Pilot Mound, Manitoba; Taber, Alberta, and North Delta, representing B.C.

North Delta will meet Manitoba in Friday's opening game at 3 p.m. and Carnarvon will clash with Alberta at 6 p.m. Opening ceremonies will be held at 5:30 p.m.

Other games will be played Saturday at 12, 3 and 6 p.m. and on Sunday at 2 p.m. and, if necessary, 6 p.m.

Third Pro Title for Borg

BROOKLINE, Mass. (AP) — Bjorn Borg of Sweden found his brilliant game after an error-plagued first set and won the U.S. pro tennis championship for the third consecutive year Monday night with a 6-7, 6-4, 6-1, 6-2 victory over Harold Solomon of the United States.

Solomon shocked Borg in the 61-minute first set, winning the tie-breaker seven points to three. There were four service breaks by each player in the marathon set featuring long rallies from the baseline.

The second set also was marked by the inability to hold service with Solomon starting a string of four breaks in a row before Borg held at deuce in the sixth game.

The 20-year-old Swedish sensation quickly broke Solomon in the seventh game and held on to run out the hour-long set.

Borg took command after holding his service at deuce in the final game of the second set. He started the third set by breaking Solomon with a back-handed passing shot in the first game. Borg then held service for the first love game of the match.

Employing his variety of shots to near perfection, Borg broke Solomon in the fifth and seventh games. While holding his service three times, he grudgingly surrendered just four points.

Borg, who had been sidelined since winning at Wimbledon in early July until his arrival here, continued the onslaught in the fourth set for his 18th consecutive match victory on Longwood's clay courts.

He collected $25,000 for winning his third U.S. pro title.

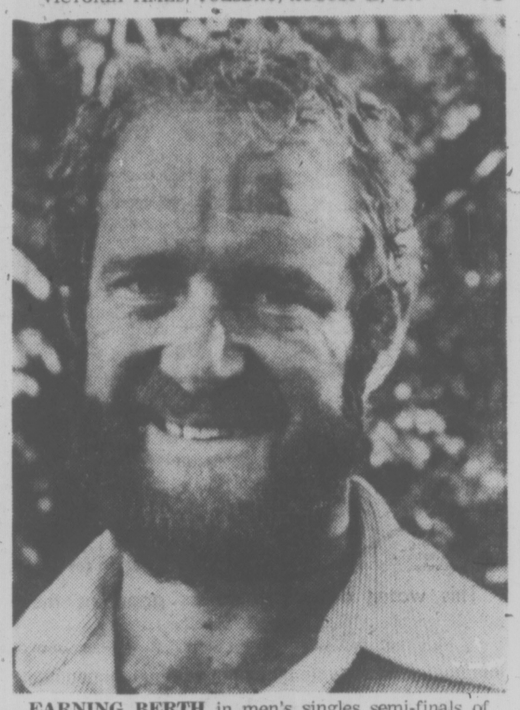

EARNING BERTH in men's singles semi-finals of Times Public Parks Tennis Tournament was tall Ed Steele, who scored 6-1, 6-2 victory over Ken Macdonald Monday night on Beacon Hill courts. Former basketball player, six-foot-seven Steele will now meet Gary Mols to decide who will advance against John Taylor in final Saturday at Henderson Park. Taylor ousted veteran Tom Dumancic 6-2, 10-8 in semi-final match.

Weiskopf Facing Severe Penalties

AKRON, Ohio (AP) — Tom Weiskopf faces the possibility of further, and possibly very severe, disciplinary action for a breach of the rules that could have placed spectators in danger during last week's American Golf Classic.

The tall, talented but sometimes temperamental Weiskopf, a former Canadian Open champion and one of the world's leading professionals, was assessed a large fine and placed on probation for a year after his withdrawal from the Westchester Classic about two months ago.

Weiskopf still was playing on probation Saturday when he ignored the siren that called the players off the course. The signal was a warning that a thunderstorm was approaching.

He argued with his playing partners, Jerry Pate and Danny Edwards, about continuing play, then teed off on the 18th hole and completed his round.

In doing so, he kept about 250 spectators from reaching shelter. While lightning danced around the course, marshals stopped the gallery at a crossing and kept them there until after Weiskopf had hit his second shot to the green.

Weiskopf was disqualified Sunday.

Under the rules of golf, a player has the option of completing a hole after the siren has blown. He is not allowed to start another hole, as Weiskopf did.

Meanwhile, David Graham cautiously negotiated the twin hazards of a chilly wind and 53 acres of water in three-under-par 69 and scored a convincing, four-stroke victory Sunday in the storm-delayed Classic.

The globe-trotting Australian, a golfing jack-of-all-trades, scored his second victory of the season and won his way into next week's rich World Series of Golf with a 274 total.

Junior Bowling Registrations On Saturday

Victoria Junior Ten Pin bowling Association has scheduled a registration session at Mayfair Lanes Saturday from 10 to 11 a.m.

Members are required for senior (15 to 21 years), junior (12-14), bantam (9-11) and peewee (eight and under) divisions. Registration fee is $1.50.

Additional information is available from Mrs. Millan (479-6219) and Mrs. Kozak (479-1090).

O.C. SOCCER RESULTS

LONDON (CP) — Results of United Kingdom soccer games played Monday:

ENGLISH LEAGUE CUP
First Round Replay

Colchester 4, Millwall 4
(Millwall beat Colchester 4-2 on penalty kicks and is away to Rotherham in the next round).
Halifax 1, Darlington 2
(Darlington is away to Bury in the next round).
Stockport 2, Workington 0
(Stockport is away to Blackburn Rovers in the next round).

Second Round

Everton 3, Cambdidge 0

ROD CAREW

Carew Steals Home For His 15th Time

By The Associated Press

"Stealing home is just a gamble you take," says Rod Carew of Minnesota Twins.

"Sometimes you make it, sometimes you don't."

It's less of a gamble if you know what you're doing, however, and Carew has proven he knows. He swiped home for the 15th time in his career in the first inning Monday night to start the Twins on their way to a 10-3 victory over Milwaukee Brewers in an American League baseball game.

When a steal of home works, it shakes up the pitcher. Carew made it, and Milwaukee starter Jerry Augustine did not last through the second inning.

In Monday's other American League games, California Angels edged Detroit Tigers 2-1, Boston Red Sox bombed Texas Rangers 11-3, Baltimore Orioles nipped Kansas City Royals 3-2 and New York Yankees defeated Oakland A's 5-2.

In National League games, St. Louis Cardinals beat Cincinnati Reds 7-1 and Houston Astros defeated Philadelphia Phillies 3-1.

Can Carew overtake Kansas City's Hal McRae (.351) and George Brett (.331) and win his fifth consecutive batting crown?

"If it comes down to the last three games, I'll put my money on Carew," says Milwaukee manager Alex Grammas. "He could play in a cow pasture and get his hits."

Tom Burgmeier relieved Twins starter Pete Redfern with one out in the first inning and stopped the Brewers on just one run and three hits the rest of the way. Carew had two hits, scored two runs and drove in two more to lead the Twins' 10-run, 16-hit assault.

Dave Collins of the Angels also stole home, scoring the winning run with an eighth-inning theft that broke a 1-1 tie with the Tigers.

"I was halfway down the line on his first pitch and he hardly gave me a look," Collins said of Detroit's Jim Crawford. "I decided if he did the same thing the next time I was going.

"I took off as soon as he turned his head."

The Tigers thought Collins was out at the plate, and vehemently protested umpire Rich Garcia's safe call. Detroit manager Ralph Houk was ejected for kicking dirt on home plate.

Garcia explained that Tigers catcher Bill Freehan "was behind the plate and never moved up."

"It was just a late tag."

Jim Rice collected four of Boston's 18 hits, including two home runs, and drove in five runs.

Bobby Grich doubled home Baltimore's tying run in the sixth inning, took third on an infield out and scored the winner on Lee May's sacrifice fly.

NATIONAL LEAGUE

Philadelphia	000 000 001—1	5	1
Houston	001 000 02x—3	7	0

Christenson 10-8, Garber (8) and Boone; Larson 4-5 and Herrmann.

Cincinnati	100 000 000—1	9	1
St. Louis	100 002 31x—7	12	2

Gullett, McEnaney 2-5 (6), Borbon (7), Sarmiento (8) and Bench; Denny 9-6 and Ferguson.

AMERICAN LEAGUE

Detroit	000 100 000— 1	5	1
California	000 100 01x— 2	7	0

Bare, Crawford 0-6 (5) and Freehan; Hartzell 5-4 and Humphrey. Home run: Detroit — LeFlore (4th).

Milwaukee	200 001 000— 3	6	1
Minnesota	222 001 30x—10	16	2

Augustine 7-9, Broberg (2), Frisella (7) and Porter; Redfern, Burgmeier 7-1 (1) and Wynegar. Home run: Milwaukee — Porter (5th).

Texas	100 000 011— 3	11	0
Boston	032 015 00x—11	18	0

Blyleven 10-15, Bascik (3), Skok (6), Terpko (6) and Sundberg; Tiant 16-10 and Fisk. Home runs: Boston — Rice (17th and 18th).

Kansas City	010 010 000— 2	12	0
Baltimore	000 102 00x— 3	5	0

Hassler 4-8, Littell (7) and Martinez; R. May 11-9 and Duncan.

New York	002 000 300— 5	6	0
Oakland	000 100 001— 2	6	4

Figueroa 16-7 and Munson; Norris 4-4, Lindblad (7), Fingers (7) and Newman, Haney (7).

Pair of Macs On All-Stars

Victoria McDonalds have placed two players — Bob Cool and Kevin Alexander — on the Western Canada Major Junior "A" Lacrosse League all-star team and also two on the second team.

The second-team Macs are goalkeeper Al Radley and defenceman Ken King.

Other members of the first team are Dan Wilson and Randy Delmonico of Burnaby, Mark Valastin of Coquitlam and goalkeeper Jim Poelzer of New Westminster.

Poelzer was also selected as the league's most-valuable player while Mike Reelie of Coquitlam was named rookie-of-the-year.

Mike Keene of Coquitlam, Ivan Tuura of New Westminster, Rico Bellusci of Richmond and Mat Aitken of Burnaby are other players on the second squad.

Cool is leading in playoff scoring with 33 goals and 26 assists for 59 points while Alexander is second with 16 goals and 28 assists for 44 points.

McDonalds and Cablevision continue the playoff final Wednesday in New Westminster with the Cables leading the best-of-seven series 2-1.

Playoff leaders:

	G	A	Pts.
Cool, Vic.	33	26	59
Alexander, Vic.	16	28	44
Wilson, Bby.	24	15	39
Perreault, Bby.	14	24	38
King, Vic.	17	18	35
Fulton, New West.	13	17	30
Dickson, Bby.	8	20	28
Govorchin, New West.	13	12	25
Buckley, Vic.	10	12	22
I. Tuura, New West.	9	13	22

Tennis Victory

HARRISON, N.Y. (AP) — Fifth-seeded Beth Norton rallied to defeat unseeded Ruta Gerulaitis, 1-6, 7-5, 6-3, and win a $10,000 Women's Tennis Association invitational tournament Sunday at the Westchester Country Club.

Judy Helps Team To Second Place

EDMONTON — Judy Tobacco of Victoria helped B.C. to a second-place finish behind Ontario in the Canadian bantam-midget track and field championships here at the weekend.

Miss Tobacco finished second in the midget girls' high jump and third in the 400 metres while helping relay teams to two second-place finishes.

The Flying "Y" member posted personal bests in the high jump (5'5½") and the 400 (58.0 seconds), started for the 4x100-metre relay team and anchored the 4x400-metre relay squad. She was also fourth in the 200 metres.

Clubmate Kevin Martinek placed third in the midget boys' 400 metres, was fourth in the 200 and held the 4x400 relay team to another fourth.

Liz Holland of Duncan Ceevacs was another outstanding athlete from Vancouver Island, finishing third in the midget girls' shot put and javelin and sixth in the discus.

Victoria Athletes Post Wins

POWELL RIVER — Barry Menzies and Gordon Chan of Victoria Flying "Y" collected four victories each at the weekend in the Powell River tyke-to-midget invitational track and field meet.

Menzies won the 400 and 800 metres and the long jump in the midget boys' competition while Chan won the 100 and 200 metres and long jump in the same class. Both athletes were members of the winning 4x100-metre relay team.

Jennifer Little of Victoria Track Club recorded victories in the 100 metres and long jump while clubmate Leanne Hemstreet won the discus and shot put.

In the tyke division, David Ravenhill of VTC won the shot put and Tracy Reed of VTC won the peewee girls' 400 metres.

Female Jockey Injured

VANCOUVER (CP) — Jockey Lillian Airth was injured Monday night in a 10th-race spill at Exhibibition Park.

The spill involved four horses and occurred as the 10-horse field was rounding the clubhouse turn. The female rider was the only one to fall.

The chain reaction started with Sunland Star, ridden by apprentice Dale Manning, moving in from the outside and forcing Travelling Mist, ridden by apprentice Randy Dailey, to the inside.

Regal Return, ridden by Gary Demorest, clipped the heels of Travelling Mist and stumbled. The horse veered right and almost went down.

Airth was right behind Traveling Mist on Lady Latimer which clipped heels and fell, apparently on her rider.

Airth was unconscious for about five minutes but came to before leaving the track by ambulance.

She was reported in satisfactory condition this morning at Vancouver General Hospital, but the extent of her injuries was not divulged.

Meralomas Blast Rams

BURNABY — Vancouver Meralomas moved back into a three-way tie for first place with Renfrew Trojans and North Shore Cougars by mauling Surrey Rams 29-6 Monday night in a B.C. Big Four Junior Football League game at Swangard Stadium.

Allan Wade sparked Lomas with two touchdowns.

	P	W	L	T	F	A	Pts
Meralomas	5	4	1	0	111	41	8
Trojans	5	4	1	0	95	21	8
Cougars	5	4	1	0	55	34	8
Rams	5	2	3	0	44	85	4
Bombers	5	1	4	0	46	66	2
Dolphins	5	0	5	0	20	125	0

Water Ski Title Stays in Family

HULL, Que. (CP) — Greg Athans of Kelowna, kept the Canadian men's water ski championship in the family Sunday and Pat Wessner of Ottawa regained the women's title she lost a year ago.

When the results were compiled after the three-day championships at Leamy Lake near here, Athans had first in the jumping and second in the slalom and trick events to become over-all champion.

Athans' older brother, George, almost a perennial national champion, was at the meet but took little part in the competition while resting an injured leg.

Wessner won both her slalom and trick competitions and finished second in the jumping to Helene Gregorie of Hull, who dethroned her last year as national champion.

Ahead of Athans in the men's slalom was Kim Reed of Selkirk, Man., while Brian Ashley of Kelowna won the men's tricks title.

METRO
CANADA'S LARGEST
TOYOTA DEALER
METRO TOYOTA LTD.
625 FRANCES ST. 385-3516
8-26

RACE RESULTS AND ENTRIES

EXHIBITION PARK

MONDAY'S RESULTS

FIRST RACE — $1,950, claiming, three-year-olds and up, six and one half furlongs:
Kims Shadow (Peichoto) $12.90 $5.10 $4.00
Sassy Sis (Krasner) 3.00 2.70
Swift Peggy (Dailey) 3.40
Also ran: Keep B.C. Green, Elsie J., Saucy Alicia, Nothing But Gals, Nanette Marie, Rehability. Time: 1:19 4-5. Quinella paid: $17.80.

SECOND RACE — $2,300, claiming, two-year-olds, six and one half furlongs:
Brauer Rabbit (Chabara) $16.30 $5.80 $3.40
Pappaday (Tierney) 3.60 2.80
Field Major (Krasner) 2.70
Also ran: Twilight Madness, Northern Dandy, Good Manager, Particispaction, No Boat Talk, Kims Image, Bobbin Buoy. Time: 1:21 1-5.

THIRD RACE — $2,300, claiming, two-year-olds, six and one half furlongs:
Midnight Marauder (Loseth) $9.30 $4.20 4.00
Utmost (Johnson) 4.80 4.50
Deux Go (Brownell) 10.60
Also ran: Early Curly, Lucky Logger, Diamond Bill, Abalts Willie, Maple Ridge, Killula Castle, Minstrel Lake. Time 1:22 2-5.

FOURTH RACE — $1,950, Claiming, three-year-olds and up, six and one-half furlongs:
Nairai (Peichoto) $34.50 $13.10 $6.00
Great Performer (Leblanc) 4.30 3.30
Pacific Ruby (Munoz) 11.00
Also ran: Winning Promise, B. Laurel, Stratusfaction, Hidden Lake, No Wind, Silver Sails, Konni Lake. Time: 1:20 2-5. Exactor paid: $136.20.

FIFTH RACE — $2,600, Claiming, three-year-olds, six and one-half furlongs:
Felix Ribbeau (Loseth) $3.40 $2.90 $2.20
Win Bram (Manning) 6.10 3.20
Source Of Funds (Charlton) 2.70
Also ran: Trust Pool, Canadian Rocky, Jungle Anne, Crescent Ribbons, Campbell's Gamble, Red Tundra. Time: 1:20.

SIXTH RACE — $3,400, Claiming, three-year-olds and up, six and one-half furlongs:
Solar Runner (Loseth) $8.90 $4.20 $3.40
Chova (Smith) 4.60 3.50
Jet Of The Times (Johnson) 4.90
Also ran: Black Lila, Tenicia, Our Diamond, Kings Flier, Whistlin Wise, Pax Princess, Natural Life. Time: 1:19 1-5. Exactor paid: $50.50.

SEVENTH RACE — $3,600, Claiming, three-years-olds and up, one and one-sixteenth miles:
Why Beeb (Arnold) $21.90 $9.30 $4.40
Pitt Meadows (Johnson) 12.00 5.70
Skyride (Krasner) 4.00
Also ran: Rippling Snow, Lightning Wing, Khafare, Foxy Pirate D. Time: 1:46 2-5.

EIGHTH RACE — $5,200, Allowance, four-year-olds and up, one and one-sixteenth miles:
Grande Ribot (Demorest) $11.10 $5.30 $2.90
Delta Bay (Furlong) 7.90 3.30
Making The Mark (Tierney) 2.30
Also ran: Swing Music, Run Jay Also Ran. Time: 1:45 1-5. Exactor paid: $100.70.

NINTH RACE — $4,200, allowance, three-year-olds, one and one-sixteenth miles.
Maior Hike (Loseth) $7.70 $3.50 $2.90
Darlene's Joy (Krasner) 3.30 3.00
Summer Lil (Brownell) 3.80
Also ran: Market Babe, Little Bit Of Nana, Ask The Fleet, Bandina. Track scratch: Angel Feet. Time: 1:45 2-5.

TENTH RACE — $2,600, claiming, three-year-olds and up, six and one-half furlongs.
Traveling Mist (Dailey) $23.70 $10.20 $5.50
Peerless Peg (Johnson) 27.20 8.40
Conniga Lass (Carter) 5.90
Also ran: Better Peace, Ballerina Belle, Winnikim, Regal Return, Rothesay Bay, Sunland Star. Time: 1:18 3-5. Quinella paid $169.50.

WEDNESDAY'S ENTRIES

FIRST RACE — Claiming, $2,050, for three-year-olds, mile and one-sixteenth.
Balladier Babe (Peichoto) 115
Pauline Honey (Loseth) 115
Belle-Ami (no rider) 110
Crafty Pupes (R. Dailey) 105
a-Hard to Miss (Manning) 110
Belle Ami (no rider) 110
Krisco Ry Blue (Demorest) 110
Winner's Deal (J. Dailey) 110
Maior Magicette (Maese) 115
Arctic Swinger (Johnson) 115
Annie Alms (Chabara) 115
Also eligible:
a-Solveig Song (Manning) 110
a — Entry.

SECOND RACE — Claiming, $2,300 for two-year-olds, six and one-half furlongs:
Sunland Quen (no rider) 113
Livingstone Coco (Brownell) 113
School Time (Tierney) 113
Poco C (Smith) 113
Manhattan Lady (Maese) 113
Dom Dum (Charlton) 113
Lucy Mahal (Leblanc) 113
Bug Hill Miss (Peichoto) 113
Touch Me Knot (no rider) 113
Dad's Cookie (Demorest) 113
Also eligible:
Vision of Wonder (Furlong) 113
Swan Khal (Krasner) 113

THIRD RACE — $2,900, for two-year-olds, six and one-half furlongs:
Nautical Dancer (Krasner) 115
Rusty Skipper (Demorest) 115
McKutch (Brownell) 115
Lysergic (no rider) 115
Winning Pool (Tierney) 112
Saccle (Chabara) 115
Son of Promise (Barroby) 115
Budding Talent (Smith) 115
Rash Ruler (Johnson) 120

FOURTH RACE — Claiming, $1,950, for three and four-year-olds, six and one-half furlongs:
Coquitlam Reigh (no rider) 114
Port of Vancouver (Dailey) 113
Mara's Memory (Demorest) 108
Muzzel Loader (no rider) 109
Lovely Sound (no rider) 107
Polatouche (Smith) 113
Dark Blue Sky (Brownell) 118
Mabe A Jewell (no rider) 108
Leona R (Krasner) 116
Sound Of Glory (R. Dailey) 106
Also eligible:
Salty Tom (Barroby) 122
Crowsnest Flyer (Carter) 113

FIFTH RACE — Claiming, $2,400, for three-year-olds, six and one-half furlongs:
Whist (Johnson) 120
Fighting Monarch (Maese) 115
Mini Chick (J. Dailey) 107
Wily Roman (Loseth) 115
Jays Titan (no rider) 107
Prime Bit (Demorest) 115
Wya Spree (Smith) 115
Royal Place (Manning) 115
New Encounter (LeBlanc) 115
World Hero (Tierney) 115
Also eligible:
Double Mac (Demorest) 115
Golden Zephyr (Chabara) 115

SIXTH RACE — Claiming, $1,950, for three-year-olds, six and one-half furlongs:
Silk Song (Johnson) 119
Star Arco (Furlong) 122
Scots Rule (Carter) 120
Bendaway (Peichoto) 119
Three Barry (Krasner) 122
Westside Story (Tierney) 117
King Pit (Demorest) 114
McNoon (R. Dailey) 112
Choice Lad (Loseth) 122
Uncle (no rider) 117
Also eligible:
Sammy Spats (Chabara) 119
Zandell (Loseth) 122

SEVENTH RACE — Claiming, $2,700, for three-year-olds, six and one-half furlongs:
Maior Talent (Johnson) 115
Close Vote (no Rider) 115
Tumble Minna (Peichoto) 117
Judy's Balladier (Charlton) 115
Cap Dancer (Carter) 117
O'Cedar (Loseth) 115
Emoyrean (Munoz) 112
Gallant Dave (Tierney) 115
Prominent Star (Brownell) 115
Coin Dealer (Chabara) 115

EIGHTH RACE — Allowance, $3,400, for three-year-olds, mile and one sixteenth:
Peter Gordon (Smith) 112
Future Reference (Johnson) 112
I'll Be Fleet (Peichoto) 120
Kim's Fancy (Krasner) 115
A Trip To Remember (Loseth) 117
Overstep (R. Dailey) 110
North Hand (Salas) 115
Split The Atom (Barroby) 120

NINTH RACE — The Lassie, $10,000 added, for two-year-olds, six and one-half furlongs:
Hurried Romance (Loseth) 114
Zippers Quicker (Furlong) 114
Ultra Lea (Carter) 114
Miss Streaker (LeBlanc) 114
Zirita (Peichoto) 114
Conquest Of Mars (Johnson) 114
Lea's Buddy (Brownell) 114
Brandy's Quicker (Barroby) 117
a-La Turin (Smith) 114
Tracy's Tenuity (Charlton) 114
Also eligible:
Moon Lodge (no rider) 114
a-Fleet and Sweet (Krasner) 114
(a) F. Finley entry.

TENTH RACE — Claiming, $1,950, for three-year-olds and up, six and one-half furlongs:
Dr. G. G. Mac (no rider) 112
Mr. Hardnose (no rider) 120
Copper Mountain (Munoz) 120
Lincoln Lea (J. Dailey) 115
Minstrel Music (Krasner) 114
Hades Bobbin (R. Dailey) 115
Double Circle (no rider) 120
Proud Skipper (Manning) 115
Arnak (Loseth) 117
Charlie George (Barroby) 120
Also eligible:
Son Of Time (R. Dailey) 110
Stars Victory (Peichoto) 120

Mohtadi Breezes To Junior Crown

TORONTO — Luck ran out for Steve Volrich in the final round of the Canadian junior tennis championships.

The versatile Vancouver athlete dropped a 6-2, 6-2 decision to third-seeded Nick Mohtadi of Calgary in the final of the 18-and-under singles event.

Unseeded in the tournament, Volrich had defeated fourth-ranked Martyn Lachapelle of Montreal and ninth-seeded Peter Sutcliffe of Montreal, but he never threatened the polished Mohtadi in the final.

In the under-16 class, Colin McAlpin of Deep River, Ont., defeated Terry Robinson of Toronto 6-2, 6-4.

In the girls-under-18, Nicole Marois of Quebec City won over Lise Senn of Toronto 6-4, 2-6, 6-1.

Judith Pridham of Oakville, Ont., took the girls-under-16 division with a 6-4, 2-6, 6-4 victory over Susan Dale of Toronto.

★☆☆★
the great ★
$1070s TURN★ON
C-FAX 1070 LISTEN

VICTORIA TIRE
Professional 4 WHEEL
BRAKE
SERVICE

Includes resurfacing of brake drums
54.95 Most Cars
Cars with front disc brakes including rotor resurfacing 74.95
Includes rotor resurfacing and new disc brakes pads installed on front wheels plus parts and services listed in rear wheels.

Here's what we do:
• Install new premium quality brake linings on all 4 wheels
• Resurface drums on all 4 wheels
• Repack front wheel bearings
• Lubricate and clean brake backing plates plus 6 other safety tests and checks.

CHARGEX • 24-month/24,000 mile pro-rated warranty
EASY VICTORIA TIRE TERMS, CHARGEX OR MASTER CHARGE
master charge

VICTORIA TIRE DOWNTOWN
610 Herald
382-6184
8-31

GOODYEAR

VICTORIA TIRE HILLSIDE
1623 Hillside — 598-4584
Wed., Thurs., Fri., Open 'til 9 p.m.

FAMILY CIRCLE

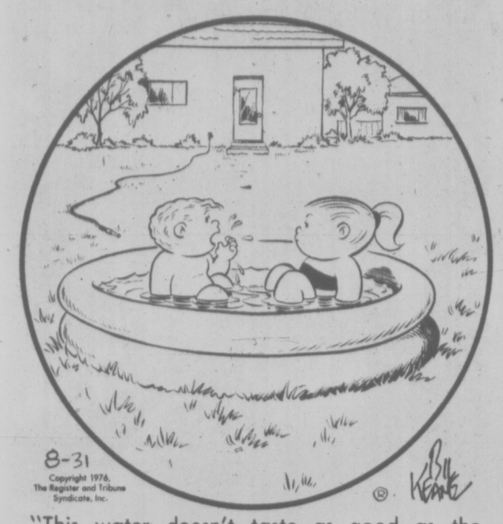

"This water doesn't taste as good as the ocean."

DENNIS THE MENACE

DUMPLINGS

HAGAR

PEANUTS

BROOM-HILDA

MISS PEACH

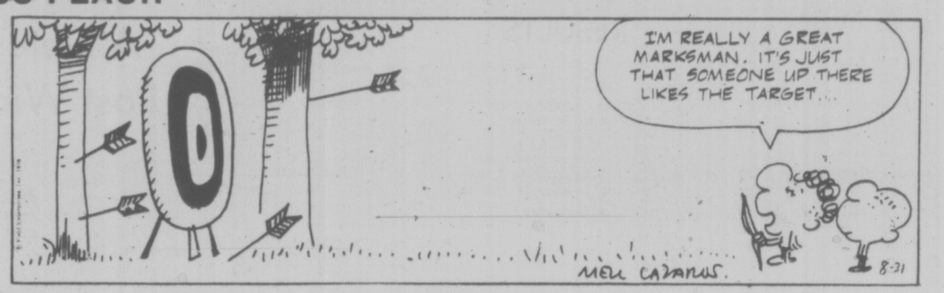

B.C.

WIZARD OF ID

APARTMENT 3-G

NANCY

MARK TRAIL

The Bridge Expert

By FRED KARPIN

In today's deal our East defender made a fine play against South's slam contract, but it was to no avail because declarer had no desire to try for an overtrick if, in so trying, he put his slam contract in jeopardy. The deal came up in a rubber-bridge game.

NORTH
♠ K 10
♡ A J 10
◇ 10 3
♣ A J 10 9 8 6

WEST	EAST
♠ 7 4	♠ 6 5 2
♡ K 9 6 3	♡ Q 8 5 4 2
◇ 9 7 5 2	◇ K 8 4
♣ 7 3 2	♣ K 4

SOUTH
♠ A Q J 9 8 3
♡ 7
◇ A Q J 6
♣ Q 5

The bidding:

North	East	South	West
1 ♠	Pass	2 ♠	Pass
3 ♠	Pass	3 ◇	Pass
3 NT	Pass	4 ♠	Pass
6 ♠	Pass	Pass	Pass

Opening lead: Three of ♡.

North had a problem over South's three-diamond rebid: he would have liked to show his spade support, but in case a slam was not in the cards, three notrump might well be the best contract. So North, with the unbid suit doubly protected, elected to bid three notrump.

When South now rebid four spades, North, with a really good hand, felt that his king of spades was a tremendous card, and certainly worth more than its nominal value of three points. So he promptly barged into a slam contract in spades.

West's opening heart lead was won by dummy's ace. The king, queen and ace of trumps were then cashed, picking up the five outstanding trumps. Then came the queen of clubs, with the finesse being taken against West's hoped-for king. Without undue haste or undue deliberation, East followed suit with the four of clubs!

Had our declarer been a less experienced player — or more avaricious one — he might next have led his remaining club and taken another finesse. Had he done so, he would have gone down, for East would have won the trick and exited with a heart. Being unable to reach dummy for the cashing of the clubs, in time South would have had to lose a diamond trick.

But declarer, after his club finesse had won, did not repeat the finesse. Instead, he put up the club ace, felling East's king. He now came home with all 13 tricks.

Had the king of clubs not fallen on the second club lead, declarer would then have attacked the diamond suit. No matter who had the king, declarer's only loser would have been a Diamond trick, at most.

CRYPTIC CROSSWORD

ANSWERS TO MONDAY'S PUZZLE

ACROSS
1 Expedition
7 Order
8 Dallies
10 Turnover
11 Lira
13 Insect
15 Glance
17 Halt
18 Insignia
21 Sincere
22 Allot
23 Wellington

DOWN
1 Elder
2 Perforce
3 Dodger
4 Till
5 Opinion
6 Footlights
9 Spare parts
12 Claimant
14 Silence
16 Intern
19 Nylon
20 Well

CLUES

ACROSS
6 Crafty about the market in a slick way (7)
7 21 Ac. Outstanding personality of the present day (5, 5)
9 Satchel for uncompleted handwriting (5)
10 He continues to annoy the long-distance runner (7)
12 One with all the right connections? (11)
14 Is it possible to achieve a narrow victory with these? (11)
18 Put one's foot down and produced an impression (7)

DOWN
19 Beef for a member of the nobility (5)
21 See 7 Across
22 A hundred on trial strive for the verdict (7)
1 It's used for fishing — bag about a thousand (5)
2 Softly uplift by commendation (6)
3 In the turmoil, left needing a doctor (3)
4 Poor part with no backing by a sponsor (6
5 Taking the most conservative estimate, you'll find fifty in a shocking state! (2, 5)
8 and 17 Dn. Design an establishment that belongs to a couturier (7, 5)
11 Fastened to a field outbuilding (7)
13 This clue is hard but easily broken (7)
15 Physical protection for a member belonging to us (6)
16 Rough outlines of a game, we hear (6)
17 See 8 Down
20 To fight for a desirable part of the theatre (3)

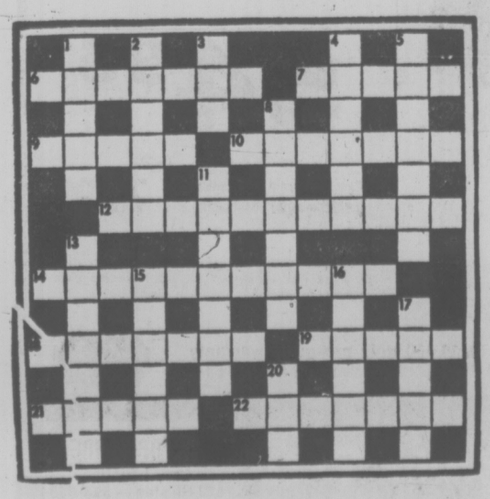

SOLUTION WEDNESDAY

LITTLE PEOPLE'S PUZZLE

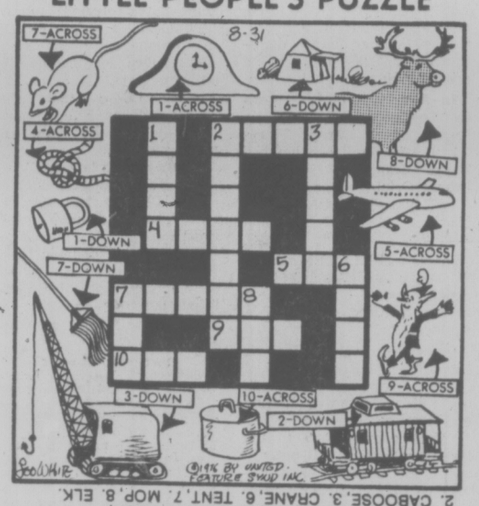

ANSWERS: Across-2. CLOCK, 4. KNOT, 5. JET, 7. MOUSE, 9. ELF, 10. POT. Down-1. LOCK, 2. CABOOSE, 3. CRANE, 6. TENT, 7. MOP, 8. ELK.

YOUR HOROSCOPE

Astrological Forecast for Wednesday, September 1

By SYDNEY OMARR

ARIES (March 21-April 19): Emphasis on reflection, strengthening of philosophy, ability to perceive what is to be — and to prepare for most constructive aspects. Your pshychic potential comes to fore — you know more than most now — and you'll know it sooner!

TAURUS (April 20-May 20): Mystery, intrigue could be features. You learn where proverbial bodies are buried. Means what some have been trying to conceal . . . could be revealed. Capricorn, Cancer persons figure prominently. Older individual becomes ally.

GEMINI (May 21-June 20): Avoid definite commitments — instead, go slow and detect signals, clues, subtle nuances made available by partner, mate or others close to you. You'll get news of project, assignment which had been "left handing." Aries, Libra could be involved.

CANCER (June 21-July 22): Highlight greater independence, confidence in new ideas, self-assurance. Accent is on getting job done. Leo, Aquarius persons are part of scenario. Ability to communicate may be of concern. Don't panic . . . what appears to be fuzzy will come back into focus.

LEO (July 23-Aug. 22): Good lunar aspect coincides now with romance, excitement of discovery, creativity, ability to imprint style. Aura of glamour, mystery is present. Take advantage of it; be discreet. Don't tell all. Let others enjoy a "guessing game."

VIRGO (Aug. 23-Sept. 22): Stress ability to be flexible, versatile. Exchange ideas. Accept social invitation. Popularity increases; you can make valuable contacts. Accent on building, laying plans for future development. Gemini, Sagittarius persons could be in picture.

LIBRA (Sept. 23-Oct. 22): You find that calls, messages, activities are accelerated. Pacing is important, more so than usual. You also find that review, revision is in picture. Key is to be selective. Toss out the superfluous. Stick to quality. Improve relations with neighbors, family. Adhere to diet, health resolutions.

SCORPIO (Oct. 23-Nov. 21): Guard valuables — don't give up something for nothing. Protect assets. Refuse to become victim of wishful thinking — see as is. No one infends to hand you anything on proverbial silver platter. Income potential improves — if you are realistic. Gemini, Virgo persons figure prominently.

SAGITTARIUS (Nov. 22-Dec. 21): Spotlight on personality, appearance, individuality. You could win popularity contest. Reconciliation with one who had been close to you is a distinct possibility. Key is to be diplomatic, to make friendly gesture. Special gift would fill bill.

CAPRICORN (Dec. 22-Jan. 19): Secrets, discreet remarks, clandestine arrangements are featured. You gain glimpses into mysteries. You are active on connection with organizations, special groups, institutions, hospitals. Sagittarius, Aquarius persons could be involved.

AQUARIUS (Jan. 20-Feb. 18): Friend who understands organization, need to bring priorities into focus will aid. Involvement is featured. You get more authority and additional compensation. Some fond hopes, wishes come to fruition. Member of opposite sex figures in picture.

PISCES (Feb. 19-March 20): Obtain valid hint from Aquarius message. Finish project, assignment. You make impact — one "in charge" understands your capabilities, potential. Aries, Libra figure prominently. An agressive person wants to join forces with you. Consider it — carefully.

IF SEPTEMBER 1st IS YOUR BIRTHDAY you make home changes, adjustments, moves this year — this month is highlighted. You're analytical, busy, creative, dynamic, sincere. Leo, Aquarius persons play important roles in your life In November, you have more authority, responsibility — and money. Avoid lifting heavy objects. Give creative desires chance to operate.

FUN WITH FIGURES

By J. A. H. HUNTER

Each distinct letter in this very easy addition stands for a particular but different digit.

It sounds a very poor excuse, but what to you make of it?

TOO
F·A T
TO

FAST

Thanks to M. Hultquist, Toronto, Ontario.

(Answer tomorrow)

Yesterday's answer: 10 glasses at $1.20.

ANNOUNCER DIES

ORANGE, Conn. (AP) — Gene Stuart, radio announcer for New York Ranger hockey broadcasts, has died of cancer at 47.

John Wayne: A Grain of Salt...and Memories

By KENNETH TURAN
Washington Post

NEWPORT BEACH, Calif. — A small troop of dieticians sit quietly in **John Wayne's** living room, planning a new weight-loss diet for him.

"He'll be allowed a quarter-teaspoon of salt a day for three weeks," one of them says.

Wayne, picking up on that, yells out, "Hell, I put more salt than that on ice cream!"

"Will he be drinking milk?" the dietician asks.

"Not unless I have to," Wayne growls, complaining later that he wasn't being allowed to eat "anything but watermelon and gristle."

The Duke is like that; he keeps doing these John Wayne bits that seem to come right out of his films.

After a discourse on his acting technique, he tells you that "Many fine actors get lost in their parts," pauses, looks real hard, says "You very seldom see that happen to me," and bursts into his classically hearty laugh. Cut and print.

Wayne's study is nearly 60 feet long, an awesome place. A brilliant hoard of mementos, awards and decorations overflows on one wall — there's everything from some sand from Iwo Jima, courtesy the United States Marines, to an Academy Award, courtesy True Grit.

When Wayne shows you around, none of this seems to matter.

What Wanyne instinctively gravitates toward is the people, his people.

"There's a picture," he says, stopping suddenly before an old, slightly shaky color photo of four men on a fishing boat: himself, John Ford, Henry Fonda and Ward Bond. The photographer: Gregg Toland, the man who shot Citizen Kane.

"It was down at the Gulf of Cortez near Baja California. Everyone goes there now but we went for years in the '30s," Wayne says, remembering.

"You know, every one of us was a professional, every one of us had cameras, and that's the only photograph left."

He shakes his head.

"It's getting to where I know more dead people than alive," he says later.

"It has its sadness in memory, but I've always been able to look ahead, to avoid too much reminiscence."

However, he talks about "my favorite people: Pappy (Ford), William Holden, Ward Bond, Bruce Cabot, Gen. Douglas MacArthur."

Again, all but Holden are dead, and as Wayne lingers over the photos, his vulnerability and his strong remembrance of things past becomes clearer.

In fact, the most animated, the most alive and vibrant he'd been all day came when he'd talked about the times that were no more.

It all seems so natural and so obvious that John Wayne was made to be a movie star,

1929

that it's an effort to believe there was a time when he was **Marion Morrison,** pre-law student taking courses at U.S.C.

He had worked during a summer vacation as a property man on the Fox Film Studio lot and become friends with a director named John Ford, who in 1929 gave him the very small role of a racetrack tout in a film called Hangman's House. And so it began.

Wayne has some very definite ideas about why his screen popularity never seems to dwindle.

"Number one, I like people, and I think that has a lot to do with it. And number two, I've been very lucky in the men I've worked with. Jack Ford and Howard Hawks and Henry Hathaway were just great for me, and Raoul

1935

Walsh — the heartiness and lustiness he gave to pictures I thought was tremendous. They developed an aura in their pictures you just don't get from other fellows."

"The man I played," he says, slowly, thoughtfully, "could be rough, he could be immoral, he could be cruel, tough or tender, but" — here his hand hits the table — "he was never petty or small. Everyone in the audience wants to identify with that kind of character. He may be bad, but if he's bad, he's bad. He's not just a pretty little winner."

Even after all these years, John Wayne has trouble with the way people think of him in mythic rather than human terms.

"I have to go to the can like everyone else," he grumbles.

He was "embarrassed" when his boat, a converted minesweeper called The Wild Goose, recently docked on the coast of Washington, and so many people crowded around to see him that "one poor woman got a little too far over, and naturally she hit the drink."

No one, not even Wayne, knows exactly how many films he's made.

"A couple of hundred, and at 4 a.m. on a cold set it feels like it," is Wayne's best guess, although he does admit, with the helpless shrug of a man whose offspring keep turning up in the oddest places, that "every so often I heard about one I'd forgotten. Sometimes I can't even remember the leading lady's names."

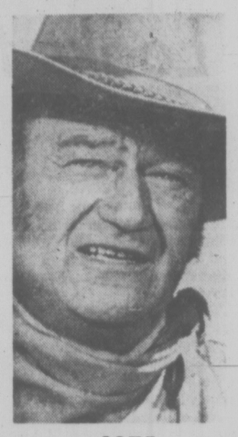

1975

people

Strollin' Bob McClelland's In Prime Physical Shape

VANCOUVER — Challenged by reporters to show the people of British Columbia what shape their health minister is in, **Bob McClelland** passed an Action B.C. physical test with flying colors at the Pacific National Exhibition. "Very good — that's super!" said an Action B.C. representative when he took the minister's pulse after McClelland had pounded up and down a set of stairs for three minutes. The minister said later that he walks three miles to work and home each day and added that walking up to his third-floor legislature office also helps his physique.

VANCOUVER — A diminutive, 23-year-old Ottawa woman plunged into the Pacific Ocean Monday after running 3,841 miles across Canada from Halifax. "I've never felt better," said a tanned, smiling **Carallyn Bowes** as she emerged from the water of Vancouver's English Bay. Carallyn poured a bottle of Atlantic seawater into English Bay to commemorate her 133-day trek, which began in Halifax. Although several people have run across Canada, Carallyn thinks she might be one of the first women to do so. "It's something I've always wanted to do," she said. "It was a personal challenge."

SAN DIEGO — Manson "family" members **Susan Murphy** and **Lynette Fromme** are practically roommates again. Miss Murphy, 34, and fellow inmate **Diane Ellis,** 33, captured in Oregon last week after escaping from Terminal Island federal prison in Los Angeles, have been imprisoned in the Metropolitan Correctional Center, a year-old prison that is considered escape-proof. Miss Fromme, 27, is serving a life sentence here

Carallyn

for attempting to assassinate President Ford last year. Miss Fromme and Miss Murphy were roommates in Sacramento, Calif., at the time of Miss Fromme's arrest.

MILWAUKEE — A 53-year-old blind man told authorities he murdered his landlady because he felt jail was the only place he could be safe and well cared for. "Nobody wants to help you these days so I'd like to be incarcerated because I don't have a safe place to stay," police quoted **Robert Crow** as saying Monday. They said Crow, who has been blind since he was 12 because of cataracts, told them his biggest fear is that he would be let free.

WATCH IT GUINNESS!

LINGFIELD, England — A quick word to the Guinness Book of Records.

Stop the presses. The news is arriving from Lingfield.

Rhett Stevens blew 192 smoke rings from one cigarette puff. **George Walters** played his accordion non-stop for 26 hours, 20 minutes, and **Rah Hatter,** a real politician, made a speech that lasted for 29 hours and 12 minutes and 30 seconds.

All claimed world records, and if there's anyone still not agog, consider:

—London policeman **John Asmus** and movie stuntman **John Waller** who, dressed in suits of mediaeval armor weighing 60 pounds each, rode their chargers 166 miles in 29 hours 55 minutes over five days. They sneered at the book's old mark of 146 miles.

—**Jo Long,** a 25-year-old stuntman, who teetered upright and unaided for 10 yards on stilts 25 feet 1½ inches high.

—**Keith Munns,** 15, who chewed 19 large pickled onions in two minutes, then swallowed two more for a camerman.

It was all part of a mass attempt by hundreds of Britons to better some of the bizarre records listed in the Guinness Book of World Records, the bible of international barroom bragging.

Mow it's up to the editors of the annual world bestseller to decide if any of the exploits during the three-day "Screwball Olympics," staged on a racetrack at Lingfield 26 miles south of London, qualify as "superlative achievements" of 1976.

But not all the participants sought sporting glory.

Nobody managed to down 100 shelled peanuts inside the target 59.2 seconds. Although stilt champion **Jo Long** gulped 13 raw eggs in six.

Phil "Milner's Marauders" from Sheffield failed by one minute to karate chop a piano to death in 14 minutes . . . and the greatest relief was afforded by four bagpipers who abandoned their marathon 50 hours short of the target.

ROLLING STONE

By RICH WISEMAN

THE CALL WENT OUT to Miami Beach police as a "41 Baker" August 11. "41" refers to a sick or injured person. "Baker" means restraining people who are "mentally disturbed."

But by the time an ambulance arrived at the Fontainebleau Hotel, **Who** drummer **Keith Moon** had already collapsed — after trashing his room and running around the hotel in what one security guard said was a "very agitated" state.

It was the second time Moon had been rushed to a U.S. hospital this year.

Suffering from "the flu" in March, he collapsed on stage at the Boston Garden during the Who's first show of their March-April tour (he was able to perform two nights later).

This latest collapse occurred two days after the Who's show at Miami's City Baseball Stadium, the final date in their three-city mini-tour.

"I'm fine," Moon reported five days later from his hospital bed at Hollywood Memorial Hospital.

Talking to Miami disc jockey **Dave Ryder,** he said, "They (the doctors) said (it was) a breakdown . . . From overwork, pressure, just getting wound up over the shows."

Asked when he might be released, he said, "I dunno. I got a house to build in Malibu so I can't spend too much time here."

A publicity spokesman for the Who said Moon would be "perfectly fit for the forthcoming tour" of the U.S. this fall.

At press time, **John Entwhistle** was still in the Miami area vacationing, while **Peter Townshend** and **Roger Daltrey** had returned to England. Daltrey has now begun work on his next solo album.

ELTON JOHN WAS in a combative mood when he spun some records at New York's WNEW one afternoon during his week-long stand at Madison Square Garden.

Two days earlier, N.Y. Times rock critic **John Rockwell** had panned his show, saying that his music lacked emotional depth and "provoked indifference" on his part.

EJ the guest DJ was hardly indifferent towards Rockwell: "If you're listening, ———, come down here and I'll destroy you, I'll rip you to bits."

Elton's main beef was that Rockwell had not been upfront with his criticism.

AFTER MUCH THOUGHT and a little teeth gnashing, **Shawn Phillips** trimmed his blond locks about a year ago — from butt length to waist length. Recently, an outboard motor completed the job. It happened when Phillips took his nine-metre boat out off the coast of Italy (he lives in the town of Positano). When he bent over to fuss with the motor, his tresses got caught in the propeller shaft and much of his hair was either cut or yanked out. Phillips, who went into shock, was rushed to a nearby hospital, where he spent a week recuperating. The injury, however, should not stand in the way of an October tour that Philips — crew cut and all — is planning.

ENTERTAINMENT GUIDE

BUTCHART GARDENS OPEN EVERY DAY OF THE YEAR. NOW 9 a.m. to 11 p.m. Many pleasing features combine to add to your pleasure. Your regular admission covers them all — Sparkling Entertainment . . . Ross Fountains in their majestic "Ballet To The Stars" . . . Romantic after-dark illumination . . . 6 different Gardens: Fabulous Sunken, English Rose, Stately Italian, Quaint Japanese, Lake Garden and the Great Stage Show Garden . . . plus the Begonia Bower, Show Greenhouse and fascinating Gift and Seed Shop. Come Early! See It All! It's the thrifty way to enjoy the Gardens.

BUTCHART GARDENS RESTAURANT. Open every day 11 a.m. to 7:30 p.m. (Sorry, no reservations.) Coffee Bar Service always available.

MONDAYS THROUGH FRIDAYS — "The Butchart Gardeners", 6:30 p.m. to 8:30 p.m. Walt Disney cartoons at dusk. Night illumination from dusk.

SATURDAYS and SUNDAYS — "The Butchart Gardeners" 1:00 to 3:00 p.m. and 6:30 to 8:30 p.m. Walt Disney Cartoons at dusk. Night illumination from dusk.

BUTCHART GARDENS. KNOWN THROUGHOUT THE WORLD FOR THEIR INCREDIBLE BEAUTY . . . EVER CHANGING, ALWAYS LOVELY! — Skillful planning, constant replanting, dedicated gardeners pooling their ideas and knowledge, keep them that way week after week, season after season.

BUTCHART GARDENS — MOST GRACIOUS WAY TO ENTERTAIN YOUR FRIENDS. PLAN NOW!

THE OLD FORGE dancing 6 nights a week to the fabulous "Brothers Forbes and Friends," in one of Canada's largest and most luxurious night clubs. Located in the Strathcona Hotel along with their famous discotheque and restaurant. Douglas at Courtney Street, 383-7137.

THE BEST IN DINING DAILY — 7:30 a.m. to 9 p.m. at the King's Den Restaurant overlooking Thunderbird Park. Sing Along Fri. & Sat. evenings. Piano & Organ stylings by Grace Germain Thurs. to Sun. Ample free parking.

ROYAL OAK INN — Enjoy delicious food in our Strathmore Dining Room and Toby Jug Coffee Shop. Please call for further information 658-5231, 4670 Elk Lake Dr.

BRITISH COLUMBIA FOREST MUSEUM — 1 mile north of Duncan on Trans-Canada Highway. This 40-acre outdoor museum includes an extensive collection of historic logging equipment and an operating 1½ mile railroad. Open daily 10 a.m. to 5:30 p.m. with steam trains running every 20 minutes.

SALMON FISHING — Experienced guides, large boats. Free Coffee, tackle, bait. Oak Bay Salmon Charters, 598-3366, 592-4164.

CRYSTAL POOL
PUBLIC SWIM WEDNESDAY
12:00-1:00 p.m.
Adult Noon Hour Swim
1:00-4:00—Recreation Swim
Everyone Welcome
7:00-8:30 p.m.—Recreation Swim
Everyone Welcome
8:30-10:00 p.m.—Adult Swim
7-20

FINAL WEEK
TONIGHT
John Minshall presents
Cabaret
AT THE
EMPRESS HOTEL
Live On Stage — Fully Professional
"A 'Must See' "
Audrey Johnson, Victoria Times
NIGHTLY THROUGH SEPT. 3rd
(No Show Sat., Aug. 28)
Tickets $6.50, available from McPherson, Empress Box Office and at the door.
8-25 RESERVATIONS 383-3716

FELICE'S CATERING
FOR ANY PARTY ANYWHERE
For Information
Ph. 382-3239

TM for people in every walk of life
TRANSCENDENTAL MEDITATION
Free Introductory Lectures
WED. and FRI., 8 p.m.
1270 Pandora Ave.
383-9822

24th Year On Stage
LAST WEEK!
SMILE SHOW
Fun—Music—Laughs
"A Scintillating Production" —Victoria Times
McPherson Playhouse
386-6121

oak Bay parks and Recreation
PRESENTS FALL
POWER SKATING CLASSES
FOR BOYS AND GIRLS
Registration now on!
FOR FURTHER INFORMATION
please dial
595-swim

BE A RACE DRIVER at
KARTLAND
FUN FOR ALL
EVERY DAY
10 A.M. to 10 P.M.
Bring the Family!
Take the No. 930 Bus downtown to
DOUGLAS at VANALMAN
8-3 479-1122

THE VICTORIA CONSERVATORY OF MUSIC
GUITAR DEPARTMENT
CLASSICAL GUITAR
Alan Rinehart, A.A., Robert Hollinsworth
Arthur Dolsen, B.A.
Flamenco Guitar
Carol Whitney, Ph.D.
GUITAR MASTERCLASS and WORKSHOP SERIES
WEDNESDAYS, 7:30 P.M.
2 15-week semesters
Conducted by the Department Faculty
REGISTER NOW
FALL TERM BEGINS SEPTEMBER 7
1050 Joan Crescent (Craigdarroch Castle) or call 595-2151

BRUCE MILLER BAND
"Bruce Miller is amazing. He has to be rated as Canada's premier country rock musician." —Georgia Straight
HARPO'S CABARET
15 Bastion Square 385-5333
TUES., WED., and THURS.
Aug. 31, Sept. 1 and 2
ONLY $3
DOORS AT 8 P.M.

Opening Soon...
AT THE FOX CINEMA

The Greatest Discovery of Our Time
In search of Noah's Ark
High atop a mountain in Eastern Turkey is a giant 5,000 year old wooden ship containing hundreds of stalls and cages. IS IT NOAH'S ARK?
with BRAD CRANDALL
Directed By JAMES L. CONWAY
Produced By CHARLES E. SELLIER, JR.
Copyright Sun Classic Pictures, Inc. © 1976
TOWNE Cinema 382-5922 Douglas & Humboldt in Nootka Court
GENERAL
NIGHTLY 7 & 9
MATINEES SAT. & SUN. 1 & 3 P.M.
LAST 3 DAYS
CHILDREN $1.00 AT ALL TIMES

GRAND PRIZE WINNER OF THE FIRST INTERNATIONAL EROTIC FILM FESTIVAL
The most interesting new premise for an erotic movie. VILLAGE VOICE
Outrageous comedy... Genuinely erotic! PLAYBOY
First rate acting by an attractive cast, and wild, zany plot. WHOLE SEX CATALOGUE
"P....TALK"
IT SPEAKS FOR ITSELF!..
PLUS COLOR
Warning: for both Comp. conc. with sex. B.C. Dir.
LAST 3 DAYS
a GAME of LOVE
P . . . TALK 7:00 and 9:45
GAME 8:20
fox cinema quadra at hillside 382-3370

MATINEES FRI., SAT., SUN. 1:30, 3:10, 5:10
NIGHTLY AT 7:05, 9:15
ODEON 1 760 YATES STREET 383-0513
MATURE
RON HOWARD pops the cherry and rolls the world
EAT MY DUST!

JAMES CAAN
MICHAEL CAINE
ELLIOTT GOULD
DAILY AT: 1:30, 3:20, 5:20, 7:15, 9:15
GENERAL
ODEON 2 760 YATES STREET 383-0513
HARRY & WALTER GO TO NEW YORK

PETER FONDA • BLYTHE DANNER
YUL BRYNNER
FUTUREWORLD
GENERAL
HAIDA 808 YATES STREET 382-4276
MATINEES: FRI., SAT., SUN. 1:30, 3:20, 5:15, 7:20, 9:25
MON.-THURS. 7:20, 9:25
MIDNIGHT FRIDAY—FLESH GORDON

COUNTING HOUSE CINEMA 1 BROAD AT BROUGHTON 383-3434
MURDER BY DEATH 7:10 9:15
PETER SELLERS — DAVID NIVEN
MATURE: some coarse language. (B.C. Dir.)

COUNTING HOUSE CINEMA 2 BROAD AT BROUGHTON 383-3434
ENDS THUR.
THE POM POM GIRLS 7:25 9:30
MATURE: some coarse language and occasional nudity. (B.C. Dir.)

CINEMA SHOWCASE
GENERAL ENTERTAINMENT
CHILDREN $1.25
MATECUMBE AT: 1:30, 5:10, 9:00
APPLEGANG AT: 3:25, 7:10
MATINEES ALL WEEK!
ROYAL 805 Broughton 383-6711
"TREASURE OF MATECUMBE"
— plus —
ENDS THURS. "THE APPLE DUMPLING GANG"

DAVID BOWIE in
The man who fell to Earth
NIGHTLY AT: 6:50 & 9:00
OPEN SUNDAY EVENINGS!
OAK BAY 2194 Oak Bay Avenue 598-7211
MATURE, WARNING: some nudity & occasional coarse language. — R. W. McDonald, B.C. Director.

THE MOST SHOCKING EPISODE IN THE HISTORY OF SURVIVAL!
"SURVIVE!"
Warning: Scenes of cannibalism. —R. W. McDonald, B.C. Director.
WEEKDAYS AT: 7:25 & 9:25
ENDS THURS.
CORONET 836 Yates 383-5494
Added Feature at Tillicum only:
"POSSE"
GATES—8:00 SHOW—DUSK
TILLICUM DRIVE-IN Burnside at Tillicum 382-7531

ENDS THURS.
NIGHTLY AT: 7:20 & 9:20
GENERAL
CAPITOL 805 Yates 384-6811
SILENT MOVIE

Saanich Fair Looks to Past

What do cows, chutney and caged birds have in common?

How about home-made wine, highland dancing and horticulture?

Right. They're all part of the 108th annual Saanich Fair coming up Labor Day weekend at the Saanichton Fairgrounds on East Saanich Road.

This year's three-day celebration under the theme of Do You Remember? promises to be bigger and better than ever, manager-treasurer Henry Robinson said.

Not only will there be lots of nostalgia, but there will also be good entertainment and tough competition in all the hundreds of different exhibits entered in the various categories of the fair, he promised.

To give the fair continuity, every year there is a different central theme. This year all exhibitors are required to create their displays around the nostalgia theme.

Robinson said he is looking forward to some imaginative displays.

Festivities run on all three days of the long weekend starting Sept. 4. Highlighting the fair will be a number of new fun events and a working display of old-time farm machinery.

To show city boys how it used to be done, there will be a cow milking demonstration (by hand).

Cows will also be judged in a beauty contest as will goats and domestic birds.

And pumpkins, too. The heaviest, the best recipe using them and the most beautiful pumpkin are just three of hundreds of awards to be given out.

A sheep-trimming demonstration will be held Monday, and there are also plans for a goat-tying competition.

"I can't explain it," Robinson said. "You'll just have to see it for yourself."

Dressed-up goats and cows and a calf race and donkeys and their babies, and 25 events from art exhibits, photography, birds, animals, even a rooster-crowing contest, all give participants "things they can't see anywhere else."

Robinson said the cattle entries are the biggest in the history of the fair and the goat and sheep barns are crammed full.

Cattle breeders from as far as Alberta have entered and photographs from Thunder Bay, Ontario, have been sent to the photo competition.

Dorinda Fuller from London, Ont., is coming to do the horse judging.

Robinson appealed to visitors to park in the free parking lot off Mt. Newton Crossroad across from the municipal hall at Saanichton.

The lot borders on the fairground, and it will save being charged to use the congested fairground parking lot.

About 30,000 people attend the three-day festival each year.

BEFORE THE JUDGE

The case of a 20-year-old Saanich man Monday in Victoria provincial court was a routine one of a first marijuana-possession offence until Judge William Ostler asked Eric Martin Waelti, 4635 Cordova Bay, if he wanted to say anything.

Waelti had pleaded guilty and prosecutor Sheryl Dunn had told Ostler a marijuana cigarette was found about 3:30 a.m. Aug. 15 by Victoria police who searched Waelti before putting him in cells "on another matter" which was never detailed.

"I just want to say," said Waelti, that one of his teeth had been broken by Victoria police and he had found since Aug. 15 that it could cost $35 to $50 to have it fixed.

In addition, he said, he had been told a crown might be needed "within a year or two" and that would cost possibly $150 to $200.

Ostler replied:

"Well, any relief with respect to that can be obtained from other sources. You must take action in other places with respect to that. You're as entitled to take action as any other citizen in appropriate circumstances but it had nothing to do with this court at this time."

The judge imposed a fine of $75, normal for a first marijuana offence, and Waelti walked out without any further comment.

★ ★ ★

So many window-smashing cases owing to spite or drunkenness have been heard recently in court, said Ostler, that "on a quiet night, you can hear the sound of breaking glass all over Victoria."

Stuart MacLeod Thomson, 20, of 2593 Vancouver, pleaded guilty to a Victoria charge of kicking in a window early Sunday at The Bay after a spat with his girlfriend and was fined $200, put on probation for nine months and given five months to pay The Bay $574 for the window.

William Walker, 40, no fixed address, pleaded guilty to a Victoria charge of kicking in a window about midnight Saturday at Woolworth's because of drunkenness and was jailed for seven days, put on probation for six months and given four months to pay woolworth's $250 for the window.

★ ★ ★

Prosecutor Dunn's statement that the crown would accept a concurrent sentence proved the decisive factor for Ostler in the case of Daniel Charles O'Sullivan, 22, a Victoria resident who pleaded guilty Friday to a charge of possession of a small amount of codeine Thursday in Victoria.

Ostler said O'Sullivan had "a bad record" going back to 1969, mostly for break-ins, and was on a form of parole when arrested. But O'Sullivan had no drugs record and character witnesses testified he was a good worker.

The parole was revoked and O'Sullivan now will have to serve eight more months from his last sentence. Ostler set a three-month term for the codeine but, citing the prosecutor's remark, said it would run at the same time as the eight months.

Athanasios Voulalas, 26, of Kavala, Greece, was fined $200 by Ostler after pleading guilty to an Immigration Regulations charge of unlawfully remaining in Canada after his visitor's permit ran out July 3.

Prosecutor Peter Klassen said Voulalas entered Canada at Montreal May 19 as a visitor and was arrested last Thursday. He said Voulalas had no previous record and the maximum penalty for the offence was a $500 fine or six months in jail.

Voulalas pleaded not guilty to a second count of working for a Duncan firm July 15 to Thursday without a valid employment visa and trial was set for Sept. 9. He will remain in custody until then on an immigration warrant.

★ ★ ★

Trial by judge and jury was chosen by Ricky Donald Hughes and Robert Bruce McNaughton, both 20 and of 821 Princess, on a joint charge of possession of marijuana Aug. 14 in Victoria for the purpose of trafficking.

Ostler set a preliminary hearing of the charge for Dec. 20. Both men are free on own-recognizance bail until then.

★ ★ ★

Pleas of guilty were entered by Michael Francis MacLeod, 49, no fixed address, to two two-count Victoria charges of uttering four cheques with a total face value of $1,658 on four different days in August. MacLeod, whose record contained three prison terms imposed from 1961 through 1965, was remanded by Ostler in custody to Oct. 7 for a presentence report and sentence.

★ ★ ★

Bail was refused by Ostler for Richard James Kurahara, 18, of 2559 Graham, on a Victoria charge of a Saturday break-in with intent at 2602 Prior. Kurahara chose trial by county court judge and was remanded to Friday when a prelimipary hearing date will be chosen.

★ ★ ★

In traffic court, two persons pleaded guilty to separate charges of driving in Victoria with a blood-alcohol reading above .08 per cent. They were Garnet Samuel White, 34, of 1539 Church, stopped Aug. 21 and fined $600, and Terry Harold Ames, 19, of 610 Beaver Lake, Aug. 16 and $450.

Raymond Pengelly, 27, of 2695 Peatt, pleaded guilty to an Oak Bay charge of impaired driving April 23 and was fined $500.

New Judge

Judge Lawrence Stephen Goulet has been appointed associate chief judge of the B.C. provincial court, Attorney-General Garde Gardom said Monday.

Goulet will replace retiring Associate Chief Judge K. F. Arkell who has been appointed to the county court.

Goulet was appointed in 1966 as magistrate and coroner in the North Fraser judicial district and was appointed a district judge in that area. He was appointed administrative judge for the north, south and east Fraser district in 1975.

the Bay

starts Wednesday . . . check the flyer for great storewide savings!

Wednesday 9:30 A.M. Specials

On sale up to one hour while quantities last. Personal shopping only. No phone or mail orders, please.

Ladies' and Junior Tops
T-shirts and tube tops at a special low price. Broken sizes. Limit one per customer.
each, 1.88
Sportswear, Second

Fashion Scarves
Pastel fashion squares in yellow, orange, green, blue. Some prints included. Limit one per customer.
Each, 49¢
Fashion Accessories, Main

Frisbees, Badminton Sets
Outdoor fun toys at a special low price each. Limit one per customer. Frisbee or badminton set.
Each, 49¢
Toys, Third

Men's Sports Socks
Cushioned sole sport socks in white only with colour trim tops. Limit 2 pair per customer.
Pair, 99¢
Men's Furnishings, Main

Men's Jockey Shorts
Mini-slip jockey shorts in a wide variety of printed patterns. Assorted sizes. Limit 2 per customer.
Each, 99¢
Men's Furnishings, Main

Coffee Mugs
Staffordshire, ironstone mugs in assorted colours and patterns. Limit 4 per customer.
Each, 49¢
Chinaware, Third

Bic Lighters
2 "Flick of your Bic" lighters per pack. Limit one pack per adult customer.
Pack, 98¢
Tobaccos, Main

Freezer Bags
3 freezer bags per package with twist ties. Assorted sizes. Limit 3 packs per customer.
Pack, 19¢
Housewares, Third

Sunbeam Grass Shears
Heavy duty cordless model with 3½", rust resistant coated blades that can be resharpened. Complete with charger. Limit one per customer.
Each, 9.99
Garden Shop, 2nd Parkade Level

'Sub' Underwear
Assorted substandard underwear includes vests, men's briefs, infants' underclothes. All are 100% cotton in white only. Limit 2 items per customer.
Each, 19¢
Baymart, Downstairs

ATTIC CLEAROUT!
- Assorted Display Props!
- Munro Display Tables!
- 3 only, Cash Registers!
- Commercial Toasters (2) and Coffee Urn!

Just an example of the kinds of things we found in our attic that must go at bargain clearout prices. All subject to prior sale. All sales final on a cash and carry basis. Garden Shop area, 2nd Parkade level.

The look is terrific; the price is right!
Great goin' back clothes for guys — sale-priced for the Bay's big Goin' Back Sale.

Step out in a leather-look jacket
Looks so real only you will know it's not. Lined polyurethane jacket in popular shirt style. Brown, taupe. Sizes S.M.L.XL.
SALE PRICE 19.99

Stock up on GWGs
The flare jeans with the look you love. Unwashed 13¾-oz. indigo denim guaranteed to fade. Blue only. Sizes 30 to 36.
SALE PRICE 12.99

Put your best foot forward
in acrylic/nylon terry sport socks. Thermal stretch knit, so they'll keep your feet warm. Great for outdoor sports. Assorted colours. One size fits 10 to 13.
SALE PRICE 3 pair 1.98
Baymart Men's Wear, Downstairs

"Where the values are everyday"
Baymart budget store

Give yourself credit. Charge it.

DAILY STORE HOURS 9:30 A.M. TO 5:30 P.M.
THURSDAY AND FRIDAY TO 9:30 P.M.
PHONE 385-1311. FREE CUSTOMER PARKING.

Hudson's Bay Company

Thousands Wasted on Search

A Colwood man feared drowned after his boat was found washed ashore turned up in Montreal after a search that cost thousands of dollars.

Sidney RCMP said personal problems were involved in the case of William Henry Gunn, 29, of 1669 Island Highway, who was seen fishing shortly before dusk Aug. 22 off Land's End Road.

Gunn returned to Colwood Monday after a bus trip to Montreal. He apparently was unaware of the search, that was sparked by the discovery of his boat between Swartz Bay and Moses Point, the ignition still on and a fishing rod over the side.

A search for his body continued for several days, reaching as far north as Cowichan Bay.

Gunn phoned relatives in Colwood Friday night after learning of the search while in Montreal.

Gunn had apparently walked from Land's End Road to the ferry and caught a bus. He kept going to Montreal, a four-day trip, but decided to return a day after his arrival.

Police said no charges were contemplated.

The search began at 9:28 p.m. Aug. 22 when a U.S. Coast Guard helicopter was called in from Port Angeles. Cost of operating the helicopter is about $1,000 an hour. It spent 2.4 hours searching the waters.

The 123-foot Marine Sciences vessel Vector, at an operating cost of about $500 to $1,000 an hour, put in one hour and 11 minutes.

The Bowen Island Queen searched for an hour. The hourly operating cost for the B.C. ferry was not available.

Two Pacific Rescue Co-ordination Centre Zodiac boats each put in 2.8 hours at a cost of about $100 an hour apiece. Safety Afloat volunteers from the provincial emergency program spent 2.3 hours searching.

The next day, the RCMP took over and the 41-foot police vessel Harvison swept area waters for several days.

When the search was officially called off, friends and relatives of Gunn kept looking.

WORK BEGAN TODAY on the ice-mauled propeller of the research vessel Parizeau, back from the Western Arctic and undergoing repairs at the Yarrows shipyard in Esquimalt. One propeller blade will be replaced while the other three will be checked. A Yarrows spokesman said a new blade of special stainless steel will probably be ordered from Sweden. Some bilge repairs will be carried out and work done on the ship's rudder and shaft alignment. (Bill Halkett photo)

Slowdown Fizzles Out For Holiday Ferries

A threatened slowdown by B.C. Ferries ships' officers Labor Day weekend has fizzled into a token ban on voluntary overtime by officers on only one ferry run.

And the B.C. Government Employees Union executive is "obviously not pleased" with the on-again, off-again strike threats by licensed officers in the BCGEU marine component, officer spokesman Peter Marshall said today.

"The whole thing has taken on the impression of a play co-ordinated by Mickey Mouse and scripted by Donald Duck," he admitted.

Officers had a meeting Monday at the Horseshoe Bay terminal, said Marshall, and decided if they couldn't legally strike they'd ban voluntary overtime.

"It's really only a token gesture of defiance . . . and the rest of the fleet doesn't seem to be excited by any kind of job action," said Marshall.

Marshall last week announced rumors that ships' officers were going to initiate a work slowdown despite the fact that the union executive said it was illegal.

Marshall said he explained to the Horseshoe Bay employees that strike notice ran out Aug. 19 and any action after that time would be illegal.

The ban on voluntary overtime for an indefinite period is to indicate the degree of frustration among their ranks.

"It's not likely it'll have too much effect," said Marshall.

Marshall said that on the basis of what has happened in the last few weeks, he doubts the officers will support the national Canadian Labor Congress' day of protest.

Marshall originally announced the officers would strike Aug. 19, but he was cooled off by the BCGEU executive because it had promised the provincial government there would be no job action while salary negotiations are in progress.

REQUIEM RALLY FOR DUNELM

A citizens' protest rally will be held Saturday at 2 p.m. at 412 Dallas, the now naked site where the old Victoria home, Dunelm, stood since 1834 until it was flattened by a bulldozer on Saturday.

The 80-member James Bay Home and Space Committee held a special meeting Monday night to arrange the rally.

Spokesman Charles Ball, who represents the committee on the Communities United For Action, said today representatives from four other CUFA member groups will also be there.

"This destruction of our communities affects all Victoria," Ball said. "It's a Victoria problem."

The other CUFA members are the Fernwood Community Association, the Fairfield Community Association, the Downtown-Blanshard Advisory Committee and the Victoria West Community Association.

Ball said Mayor Mike Young and city aldermen will be asked to attend, as well as MLAs Charles Barber and Sam Bawlf.

"We want them (city council) to see what destruction can be wrought by their present policies," Ball said.

Each day this week volunteers from the James Bay Homes and Space Committee will stand vigil at the site from 11 a.m. to 1 p.m.

Daon Development Corporation intends to build townhouses in the James Bay waterfront block bounded by Boyd, Lewis, Dallas and Luxton.

While trying to save the four-storey landmark, Ball's group had been assured demolition would not take place for two weeks. They were told the old home could be saved if it could be moved to another site, Ball said.

His group is afraid other buildings will be torn down at short notice.

Standing vigil Monday, Ball and volunteer Bob Hornsby, both born and raised in James Bay, said James Bay residents are eager to support a petition demanding city council change its policies.

They want council to pass a bylaw downzoning communities to single-family or duplex as a deterrent to demolition of old homes.

Then they want maximum zoning limits to be set after consultations between the council, residents and the city's planning department.

The third and final step is to include these limits in an official community plan so that developers can apply for rezoning up to those limits.

"The reaction (by passers-by) has been pretty positive," Ball said. "One old man passed by in his car, stopped, then started to cry."

Ship Movements

MINISTRY OF TRANSPORT

Ready in Victoria patrol area, Rider at Kitsilano, Racer in refit at Burrard dry-dock, Quadra in port, Douglas at Kains Island, Vancouver on Station Papa, Camsell in refit, J. E. Bernier in Spence Bay.

Centre Mood 'Positive'

Sidney Mayor Peter Malcolm said today he is encouraged by the "positive mood" at a public meeting Monday night intended to let people ask questions about a proposed $1.85 million recreation centre.

The centre will go to a referendum vote of Sidney and North Saanich ratepayers Sept. 11.

The plan is to build a centre including swimming pool, ice surface and activity areas on about six acres beside East Saanich Road south of McTavish.

Malcolm said just about all the questions asked at the meeting in Sanscha Hall showed a sincere desire to be informed on the project. On the platform to field questions were Mayor Paul Grieve of North Saanich and Malcolm, North Saanich Ald. Eric Sherwood, who is chairman of the Sidney and North Saanich recreation commission and regional board executive director Dennis Young.

The crowd on hand was estimated at about 150.

Both councils have indicated approval of the project is dependent on a provincial government grant of about $600,000. A simple majority is required among ratepayers voting in the referendum.

Construction and operation of the centre, if approved, is expected to cost the average ratepayer about $50 a year.

Address Wrong? Pay Up

The post office will begin charging for re-addressing letters starting Wednesday, the day the letter rate goes to 10 cents from eight cents.

When someone moves, it will cost $1 to have the post office re-address his mail for each three-month period.

Buz Sawyer, public relations director for the Victoria post office, said the charge is to create better mailing practices as well as to increase revenues.

Some people have neglected to send change-of-address cards to their friends and this has created extra work for the post office. Some businesses have also neglected this process.

If large numbers of letters must be re-addressed by the post office after three months, there will be another $1 charge for the next three months.

"If people use the change-of-address cards, they should only have to spend $1 before their friends are sending letters to the right address."

The post office will also begin charging $1 a month for a hold-the-mail service.

The letter rate goes to 10 cents on Wednesday and will rise to 12 cents March 1, 1977.

Lum Urges Duplex Law Wipe-Out

By PAT DUFOUR
Times Staff

Saanich Mayor Ed Lum suggested Monday the municipality wipe out legislation passed in the 1960s to control duplexes.

He said he had "some misgivings" about the legislation at a public hearing attended by scores of residents intent on preventing duplexes being built in their areas.

"Before 1967-1968, the whole municipality was single-family and duplexes," Lum said. "We wanted some control over duplexes because some at that time were very poorly designed. But duplexes and single-family homes were quite compatible.

"Maybe the lands, planning and housing committee should look to see if that bylaw should be rescinded."

Tempers rose as council debated whether Tod Hackett Construction Ltd. should be allowed to build a duplex immediately south of 4422 Majestic Drive. The developer explained the duplex is part of a new 26-lot subdivision. All the other lots are to be developed as single-family homes, he said.

Ald. Maurice Johnson objected on the grounds it was "spot zoning," adding the application should be rejected until a community plan is completed.

"You're all right, Jack, to hell with the rest of the world, is that it?" retorted Ald. Joe Bourque.

Bourque noted: "Lots in Gordon Head are probably double what people paid for their homes some years ago. It (duplexes) is a lifestyle that's probably here to stay. I fail to see why it's so difficult for people to allow others to live in their community."

The duplex was approved with Johnson and Ald. Mary Casilio opposed.

The residents, however, succeeded in persuading council to reject an application for another duplex in the same area.

Mrs. Lynn Cowie of Brentwood walked out in anger when her request to build a duplex immediately north of 1574 Fremont, to be accupied by her family and that of her brother-in-law, was turned down.

"If you allow duplexes in that already densely populated area you will increase the noise pollution," Frank Klein of 4405 Majestic told council . . . "duplexes and other hovels."

Ald. David Paterson told the residents he lived in that area and was not opposed to the duplex.

"We're all lucky we bought a long time ago," he said. "Here are two young families trying to put together a house that today I couldn't afford," he said.

The duplex was denied on the grounds that it did not meet guidelines being prepared for a new bylaw. Ald. Bourque and Paterson voted against the rejection.

Council also voted to reject a bid to build a duplex at 720 Cowper in the Gorge area. This time Paterson also agreeing it was "too far from the guidelines."

There was no opposition from either neighbors or council members, however, to an application from William Langwith to build a duplex east of 880 Violet Avenue.

Langwith explained the duplex was for his mother, who attended the hearing, and her sister and brother-in-law whose home had been bombed in northern Ireland. Langwith had canvassed all his neighbors before the hearing.

"It's pretty obvious you can dispel a lot of fear by discussion," Bourque observed.

★

Plaza to Grow In Royal Oak

The Royal Oak shopping centre is to be enlarged.

Saanich council approved an application at a public hearing, Monday, to extend the parking lot on the east side of Viewmont Avenue and to construct a two-storey building on the site.

John Cowlin, spokesman for the developers, said the two-storey building will be built on the northern tip of the eight-tenths-of-an-acre property. It will be a medical-dental building and will also house a bank.

Cowlin assured council the property will be adequately landscaped and the developers will pay their share of the necessary roadwork and sewer costs.

In other business, council approved a land-use contract which will allow the Vancouver Island Association for the Physically Disabled to build Victoria's first boarding house for the handicapped on the northeast side of Nigel Avenue.

Architect John Di Castri told council the L-shaped, two-storey building will have 17 single units and nine double units. There will also be a caretaker's suite.

Di Castri said the dining facilities will accommodate about 40 people. There will be a lounge and laundry facilities on each floor.

Di Castri explained that 50 per cent of the site, which is adjacent to the activity centre for the handicapped now under construction, will be in landscaping and terracing.

An application by developer Brian Butler to build a 13-unit apartment east of 1016 Inverness was tabled until Butler can produce more esthetically pleasing plans for the project. Council, however, agreed it was a proper land use.

School Kits Available

Basic classroom supply kits for elementary school pupils are available this week from six area elementary schools.

Hampton, Richmond, Vic West, Fairburn, Sir James Douglas and Blanshard Schools are selling the school supply kits at cost through Friday from 9 to 11:30 a.m. and 1 to 3:30 p.m.

Prices range from $2.65 for grade 1 supplies to $4.06 for grade 7.

Liquor Tangles Traffic

Victoria city council is insisting that the provincial Liquor Administration Branch help sort out a downtown traffic problem which the branch claimed would never arise.

Council's traffic committee today recommended that a strongly-worded letter be sent to the LAB, drawing attention to the serious parking problem outside the Yates Street liquor store and asking the agency to provide a full-time traffic commissionaire for the area.

The official's job would be to direct customers to the parking building opposite the liquor store, prevent double-parking and generally help keep traffic flowing, aldermen suggested.

Pending a response from the branch, the committee tabled a traffic department recommendation that two parking meters in front of the store be converted from hourly to 15-minute operation.

Mayor Mike Young recalled that when the branch first proposed that location for the new outlet, the city "adamantly opposed" the idea on grounds that it would create traffic congestion.

The branch played down the objections with confident predictions that the outlet would be an "85 per cent walk-in liquor store," he said, and that those customers who did arrive by car would "gravitate" into the parking building.

"We said nonsense to that and it has so proven to be," Young added.

Several aldermen complained that double and even triple-parking by store customers is creating chaotic conditions, especially in peak traffic hours.

Ald. Murray Glazier flatly opposed the traffic department's proposal to convert the two meters to short-term use. He said while that might be the correct technical response to the problem, it did not take into account the fact that lower Yates Street merchants already have a shortage of one-hour meters.

"They (the liquor authorities) made a $155 million net profit last year and I am not too concerned about conveniencing their business down there," he said.

Ask The Times

Q. Do you know the present occupation and location of little Victoria Meyerink who appeared with Danny Kaye on his show in 1976? — T.W.

A. The whereabouts of Victoria Meyerink might be ascertained by writing Danny Kaye, 9171 Wilshire Blvd., Beverley Hills, Cal. 90212.

Ellie's Summer Is Over

By DEREK SIDENIUS
Times Staff

Ellie Bowerman is officially out of work today.

So are 11,000 other persons who took part in the provincial government's summer work program.

For Miss Bowerman, 38, the search for a job begins again. It's not easy for her. She suffers from spastic paralysis, a debilitating condition that makes it impossible for her to control her muscle movements.

But there's nothing wrong with her will to be independent. She wants to work and is sorry the government program wasn't more permanent.

The people of the Vancouver Island John Howard Society, where she has been employed for three months, are sorry to see her go. And so are the inmates at Wilkinson Road and Jordan River corrections centres who have benefitted most from her labors.

She was hired to replenish the libraries and sports equipment at both institutions. She collected 2,045 books and magazines and enough sports and recreation equipment to fill a small store — fishing rods, table tennis sets, records, games, ice skates, baseball bats and balls, even 37 radio speakers — and a ringer washer for the men on remand at Wilkinson Road.

All have come from public donations — churches, organizations, merchants and individuals.

"We've had to beg, borrow, everything but steal," she quipped.

Rick Marshall, director of the Victoria John Howard office, says there are no funds in the corrections' budget to provide for the kinds of things sought by Miss Bowerman.

Thus the reason for the project. The society was one of 19 in Victoria that received funding this summer from the department of labor's Societies' Program to give employment to persons with handicaps or special work skills.

All told, the government spent $1.3 million on the 485-project program in the province this year, giving work to 703 persons.

"I know I was very fortunate in being accepted," says Miss Bowerman. "It was a good opportunity. But temporary work is not the answer. What I'm looking for is something a little more secure."

She says ending a job is "like going into limbo, like being suspended — for what, I don't know — I felt I was doing all right at my job."

—Bill Halkett photo

GENTLE TOUCH on the accelerator is needed to stick to the speed limit on B.C. Hydro gas division's property beside Store Street. Such precision leaves Carol Speller wondering but office manager Keith Elliott has explanation. Nobody pays any attention to usual 10 m.p.h. signs — but they do this one.

Old-Fashioned Style for School

HARD - WEARING denim makes both the jumper and overall long lasting for children's active play.

TORONTO (CP) — The old-fashioned look in dresses is popular this year for the back-to-school set, says a spokesman for a children's wear department.

There are dresses in tiny prints in cotton or cotton blends with high ruffled neckline or Peter Pan collars.

Tartan, very big across the fashion scene in adult wear, also is turning up in children's clothing.

Denim overalls, jumpers and tabards are ideal for the active school yotngster because they are hard wearing and machine washable.

Toronto children's wear designer Elen Henderson said that "mothers want co-ordinated looks so they don't have to start matching outfits themselves."

In her collection the jumper and tabard is played up. The tabard is similar to a jumper but slit and tied at the sides, worn over print dresses.

Little leisure suits like their dads wear are in this year for boys, and although jeans are still the standby for hard wear with active children, corduroy also is popular.

The short bomber of baseball jacket continues in popularity. There is a trend towards the big top styled with a zippered front, regular open collar or attached hood. It comes in corduroy, cotton or suedine.

Tartan shows up in a variety of styles for a little color in the classroom

Authentic
SUZUKI VIOLIN SCHOOL
FRONA COLQUHOUN, ARCT
Victoria Founder Director since 1965
1308 Dallas Rd.
383-7292

Warm up for fall!

Our Outstanding Collection of Fall and Winter Coats

OFFERS YOU:
- Pure Wool
- Luxury Leathers
- Blin & Blin
- Tweeds
- Camel Hair
And Many More

COME IN TODAY AND INQUIRE ABOUT OUR CONVENIENT LAY AWAY PLAN!

RW boutique
Hillside Shopping Centre
8-31

dear abby

Child Needs More Than Child Mother

DEAR ABBY: My 14-year-old stepdaughter became pregnant five months ago. (She was actually only 13 then.) She is very immature, but insists that she wants to keep her baby. My wife and I managed to get her into a good "home" close to where we live, and she seems to be maturing some, but not nearly enough to raise a child.

Her 16-year old boyfriend has completely dropped out of the picture.

We've considered keeping the baby and adopting it, but we have five other children, my wife isn't well and I can't see our taking on this added responsibility.

I have a medium income, but money isn't the biggest problem. We're more concerned about the future of our daughter and her unborn child. It seems unfair for the child to be raised by an unwed mother who isn't even through the eighth grade.

Please tell us what you would do. — HEAVY-HEARTED DAD

DEAR DAD: I would choose the alternative that would be best for the baby. Every child deserves to be wanted instead of accidentally conceived and raised by a mother who her self is still a child.

For you to adopt a baby you don't really want would be unfair to you and the child. Your daughter needs to grow up before assuming the responsibilities of motherhood.

Thousands of couples are waiting to give that baby every advantage in life. I vote for adoption.

DEAR ABBY: I'm tired of the ignorance of those who insist that the word "man" applies only to males. My dictionary has several definitions of which the first two are:

MAN: (1) A human being; person, whether male or female. (2) The human race; mankind.

So why don't we stop all this asinine changing of words, such as "mankind" to "personkind," and "chairman" to "chairperson?"

And what about the word "woman"? It has "man" in it, too. — FRANK M.

DEAR FRANK: I'm willing. I think the most asinine of all is calling a manhole a "personhole."

DEAR ABBY: EVIE asked if a rooster had a reproductive organ, and you said, "Yes, but it's so small it's practically invisible. I suppose a hen would tell you it's adequate for her needs, but by human standards it's nothing to crow about."

You are wrong. A penis is lacking in most birds that copulate by cloacal contact. In chicks, a penis is present only as a vestige for a few days after hatching. However, some birds do have a copulatory organ; ostriches, emus, kiwis, cassowaries, tinamous, geese and ducks, for example. — J. F. L., Ph.D: Dept. of Biology, Oxford College, Emory U., Oxford, Ga.

DEAR DR. L: According to "Avian Physiology" by Paul D. Sturkiy (rhymes with turkey), the rooster has a phallus (which, according to Webster's Dictionary, is a penis). And although this sex organ is external only when mating, that certainly doesn't make it non-existent.

And thanks for the information on the other birds. It'll come in handy in case I'm ever on Hollywood Squares.

Hay Works a Miracle in Rocky Ground

THE MOTHER EARTH NEWS

Mother Earth reader Harold J. Ettelt's neighbors laughed at him last spring when he spread 60 bales of spoiled hay on his small (600 square feet) Connecticut garden. But, by August they weren't laughing any more and Harold was feasting on a lush, over abundant harvest of tomatoes, zucchini, beans, red cabbage, beets, carrots and onions.

The Ettelt's house is built on the site of an old rock and gravel quarry and, three years ago when they moved in, its back yard was sloping and crabgrass-infested semi-desert. Harold leveled out the slope as best as he could when he enlarged the building's basement, but needless to say, the cobbley fill that he spread on the yard didn't improve its fertility a great deal. (Or at all!)

For the next two years, the Ettelt's utilized the town dump as a leaf and grass clipping supply depot and kept spreading this mixture on the earth. They managed to turn a few inches of the near-sterile dirt into a fairly good layer of topsoil — good enough, at any rate, to grow a reasonably respectable garden.

Unfortunately for that garden, however, his wife talked him into building some raised flowerbeds and there went the topsoil from his vegetable garden: they had to fill the flower beds with something!

Harold was once again faced with a rocky clay base for which to start a garden — but this time he was in no mood to spend two years regaining the ground (literally) that he had lost.

Harold was ready to abandon his illuson of a green thumb, when a listing in the "Pennysaver" — a local advertising throw-away — saved the day. Harold's postman, it seemed, had just what he needed to use as organic mulching material: 60 bales of old hay that he wanted to sell at a reasonable price.

When the postman found out Harold planned to use all that hay to mulch about 600 square feet of garden space, he laughed. The neighbors were even more skeptical when they saw all the hay stacked up in his driveway and learned that he intended to put a large bale of hay on each 10 square feet of vegetable patch.

Nonetheless, Harold started out bright and early in the spring. First, he removed a two-inch layer of rather lifeless soil from a 600-square-foot patch. He then divided each bale of hay into quarters and laid the squares of compressed mulch side by side over the whole garden.

Finally, he respread the two inches of dirt (that he had removed earlier) right over the top of the thick mats of organic matter. Consequently, the vegetable plot's profile consisted of heavy, rocky, mineral subsoil, covered by a dense eight-inch layer of hay and topped with two inches of heavy, not-so-rocky, mineral subsoil.

By May, when he had become quite anxious to push some seeds into the ground, he was somewhat dismayed to find that the plugs of hay, after a month and a half in the earth, hadn't even begun to rot down; walking across the treated area was like stepping on a mattress. Regardless, he pushed on.

As supports for his anticipated tomato crop, he sunk several eight-foot-long 2x4's, spaced only two feet apart, into the ground. More 2x4's — these about three feet long and 18 inches apart — were driven in as stakes for the peppers.

Once again he ran head-on into skepticism from his neighbors. "No one around here stakes tomatoes with 2x4's," he was told. "And peppers don't grow large enough to need staking at all."

Uncomposted hay or not, when May 15 rolled around Harold set out his tomato plants (Rutgers, Fantastic, Beefmaster) and his peppers (Midway, Early Canada Bell) and some Red Rock cabbage. He dug right through the two inches of soil and partly set the plants in the hay underneath.

Although he figured he would simply have to take his chances with the started plants, he was worried about getting his seeds into the ground. He was actually ashamed to cover them with the pulverized rock that passes for soil in his neighborhood, so he bought a bag of topsoil at the five-and-ten and sprinkled its contents over his rows of pea, spinach, lettuce, squash and bean seeds. Then he got what mulch he could find at the dump, spread it around over his purchased topsoil . . . and waited to see what the summer would bring.

By the middle of the summer he was no longer waiting, but eating.

The tomato plants that he staked with 2x4's grew well past the six-foot mark and he had to lace them from stake to stake to keep them off the ground. They were overrun with so many tomatoes that they were forced to can the juicy red fruit just to save freezer space.

It was the same story with the squash. In fact, he finally ripped out half the zucchini after they froze their sixtieth quart. And the peppers developed into full-fledged bushes.

Most of the rest of the garden did just as well, including the peas which turned into a miniature jungle. Of course, they had a few clunkers too. The caulifower, for instance, got big but did not head and the spinach was tasty, but small.

The harvest from the Ettelt's garden was so bountiful that (1) they were forced to buy a brand-new vegetable cookbook, (2) they began to make noticeably fewer trips to the supermarket and (3) they were asked by friends and neighbors — who, by the way, aren't laughing anymore — to write down the "secrets" of their success.

The only secret Harold said he had was hay — lots and lots of hay. For sheer results from a first-year garden in "totally worthless" soil, you'll have to go some to beat Harolds "hay miracle."

Woolworth
SEPTEMBER 1 to SEPTEMBER 4

ASSORTED HOME STYLE CAKES
$1.39 Each, or 2 for $2.19

14 DOUGHNUTS FOR THE PRICE OF 12
$1.74

THIS WEEK'S Bakery Special

SPECIAL CAKES FOR ANY FESTIVE OCCASION·CALL
1200 DOUGLAS 388-4531
Just say charge it! Douglas master charge
Use These Cards in Woolworth Stores Across Canada
8-31

EXTRA PETITE IRENE

A beautiful new wig with great new features.

New, extra petite cap size, and reduced ear tabs for superb comfort.

Great versatility. Easily and almost instantly. Perfect for the woman who doesn't have time to fuss.

$36

*Blink Bonnie
1652 Hillside
595-6262
8-31

FASHION SALESLADY
Thoroughly experienced fashion saleslady required immediately by Charmante's in the Hillside Mall.
Please Call:
Mrs. Watson 595-1555

indoor gardens

By LYNN and JOEL RAPP

DEAR LYNN AND JOEL:

This is a very peculiar thing. I had a Prayer Plant (Maranta) growing in a planter. It started to die so I pulled it out and put the planter in a closet in my garage with the dirt still in it. Two or three months later I pulled the planter out to plant something else in it, and would you believe there were green shoots in that dry dirt? Now, six weeks later, I've taken care of those shoots and watered them. Result? I have an absolutely beautiful Prayer Plant. Were these bulbs? How is it possible that the roots stayed alive in that dry, dry dirt? — Bewildered.

DEAR BEWILDERED:

We're surprised, but not disbelieving. Although your letter is representative of exactly what not to do with a plant, your results are living proof that in this miraculous world we live in anything can happen.

Apparently some remaining roots managed somehow to get enough air and dampness in your garage closet, coupled with the fact that they had a terrific will to live (obviously they didn't go dormant as new shoots were produced during the period). They are not bulbs, so that's not the answer.

The main thing now is not to get too greedy: one miracle every couple of years is all we can expect. Just keep your plant healthy by daily mistings, keep it moist, manicure when edges turn brown due to lack of humidity and make sure it's in good, but not direct, sunlight. Congratulations to you, or someone, or something.

New District For West USW

VANCOUVER (Special) — A new district of the United Steelworkers of America for 30,000 members in western Canada has been created, and Winnipeg steelworker leader Len Stevens has been named first district director.

The new District 3 will be headquartered in Vancouver and cover Manitoba, Saskatchewan, Alberta, British Columbia, the Yukon and the Northwest Territories.

COLLECTOR'S CORNER BY TOM BATESON

your health

Health and Flu Vaccine

By LESTER COLEMAN, M.D.

Some of our friends think that the ballyhoo about the swine flu vaccine is exaggerated. What is the doctor's point of view? — Mr. and Mrs. J.W., Maine

If only one life is saved by the "ballyhoo" then your friends are wrong

Far too many people have called this intensive drive a political manoeuvre. This is totally unfair because epidemiologists who know about the spread of disease are completely separated from any such intrigue.

Already, thousands of people have served as test subjects to evaluate the dose requirements, the efficacy and the side reactions of the new "swine flu" vaccine.

It is well known that any flu injection may cause sore arms and a mild fever in a small percentage of cases.

For years, doctors have heard the complaint, "I got an injection and then caught the flu so I'll never take it again." This is not valid and has been responsible for the fact that in 1957 and 1968 many people who chose not to be inoculated became a mortality statistic.

Unless there is a specific contraindication to its use because of allergy or hypersensitivity, the scientific value of the new vaccine must be accepted.

The plan of Public Health officials is to keep all doctors posted on every phase of this great national undertaking. If there are many political overtones it is an excellent reflection on the "political" awareness that good health is a substructure of our destiny.

★ ★ ★

For the past few months my fingernails have become dark yellow in color. I've tried everything to get rid of this discoloration without success. All ten nails have this color. — Mrs. R.M., Mass.

Dear Mrs. M.:

The first thought that occurs to me is the possibility that the nails themselves may not be discolored. Perhaps it is the bed beneath the nail that is yellowish.

Discolorations of this sort may be due to a mild jaundice. This can be easily determined by many of the blood tests that are now available.

It is difficult to believe that a fungus infection would involve all of the fingers. Have you consulted a doctor about this or are you just trying a variety of homemade remedies?

Free For The Asking

By HARRIET HART

Guinea pigs, also known as cavies, have long been popular as pets, particularly with youngsters. Cavies are clean, odorless and require minimum care.

There are several theories on how guinea pigs got their name. One is that years ago they were sold in Britain for a guinea each. Another maintains that this furry animal was introduced into Britain on slave ships which originated in Guinea.

According to the illustrated 24-page booklet "Guinea Pigs" a male guinea pig is called a boar and a female a sow, but the young are not called guinea piglets. They are called cavy pups.

The booklet offers advice for those who intend to keep a cavy as a pet and others who want to raise them. It tells you how cavies should be housed, fed and watered. It also points out that these small animals rarely bite or scratch.

Cavies can get to know their master and learn how to recognize his footsteps. Frequent handling renders them tame.

You will also find advice on how to protect cavies from disease.

Send your request to: Information Division, Agriculture Canada, Ottawa, Ont. K1A 0C7.

Please allow at least two to three weeks for delivery.

WEIGHT LOSERS 'FEEL BETTER'

LOS ANGELES (AP) — It isn't to attract men, improve their sex lives, save a marriage or get a promotion that drives women to seek help in losing weight, a recent survey showed.

"The real reason they want to lose weight is to feel better about themselves," explained Gloria Marshall of Downey, Calif., who has figure salons in 15 states. She became so intrigued with the reasons behind it all that she conducted a survey of patrons of 100 of her salons.

On the questionnaire she prepared for 7,500 clients, she found, too, that the women's image of the ideal figure was different from that of fashion designers. In the opinion of 48.4 per cent of the women still the ideal, with the glam-polled, the classic 34-24-34 is our girl figure of 36-24-36 registering approval with 38 per cent of the women. Nine per cent voted for the sweater girl, 38-26-36, and only 4.6 per cent chose the super slender figure, 30-22-30.

Among the reasons cited for being overweight, 37.4 per cent confessed they love to eat and 26.6 blamed "not enough exercise." Such choices as unhapy love affairs, marital problems and so on were not big influences.

And overweight women aren't usually the frustrated, moody, depressed individuals that are depicted by some psychologists. In fact, 2,453 women said they were happy and content and 1,096 chose "jolly, outgoing" to describe themselves. Only 8 per cent thought of themselves as depressed.

Miss Marshall explained that she was "pleasingly plump as a teenager" but she was conscious of it — a teenager either learns to conquer it or stays that way — and she began dancing and taught dance. She recommends a good eating plan as well as exercise to her clients.

METRO
CANADA'S LARGEST
TOYOTA DEALER
METRO TOYOTA LTD.
625 FRANCES ST. 385-3516
8-26

Tailored To Taste

By PAULINE GRAVES

Whether you live in a house, apartment or condominium, you can tailor your surroundings to fit your personality and way of life by adding architectural details or by adapting furniture items to your needs. All too often it is the other way around and one sublimates his, or her, living to the surroundings.

Shown here is a room, by decorator L. Jarmin Roach, A.S.I.D., that had to be flexible. The owners, both husband and wife, needed home office space, but they didn't want to devote an entire room to it. Instead, they took space at the end of a room and use it in several ways.

A pair of 24-inch doors became a generous desk top, covered with leather patterned laminated plastic, and hinged together with a piano hinge. At one end the desk top rests on cabinets built along the wall under the window, and at the other end, a pair of small bookcases do the supporting. The whole idea, is of course, that the desk can function as a table, it can be folded in half and pushed back against one wall and used for buffet serving, or it can be folded up and moved out the area aftogether.

The desk, measuring 48-inches by 7-feet, proves totally adequate for two people. The two bookcases, designed for magazines actually, are 26-inch high, 23-inch wide and 12-inches deep, and have large casters so they can be moved around easily.

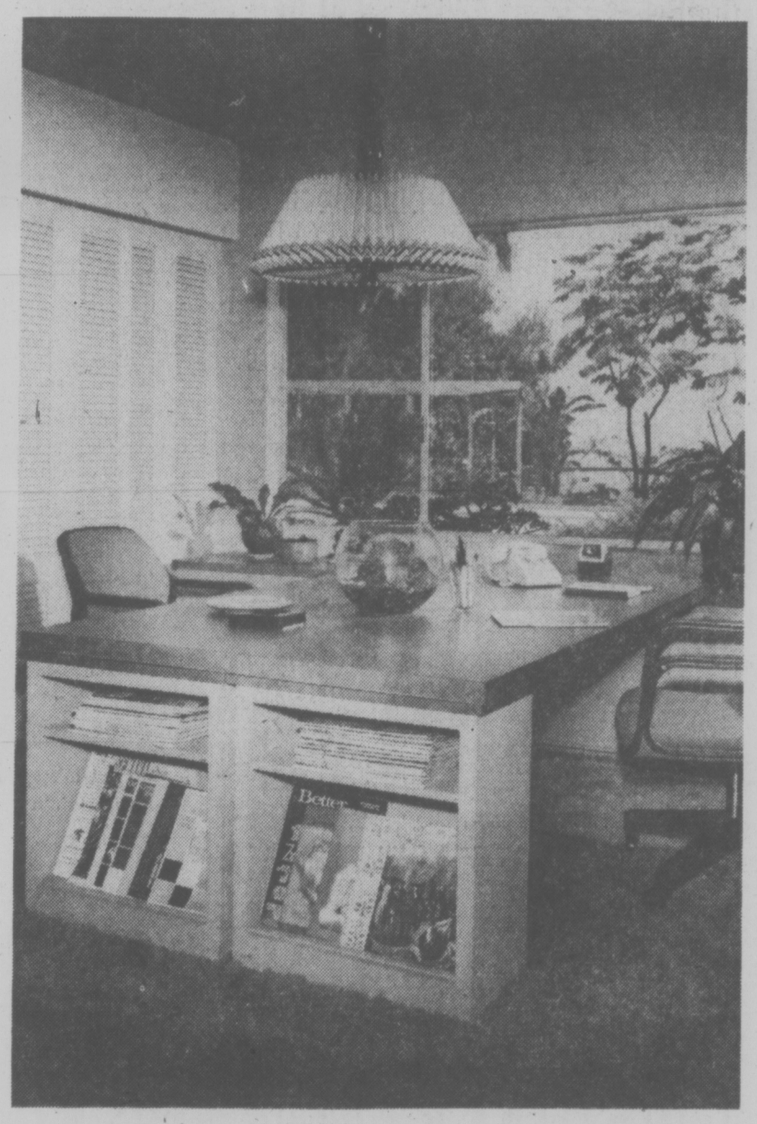

Two doors hold spacious desk top, cabinets hold files

Forest Policy Session

The B.C. Institute for Economic Policy Analysis will mark the end of its three-year existence with a conference on forest policy Sept. 24 at the University of B.C.

Theme of the "think tank" conference is the Optimal Rate of Cut of Forest Resources and 35 persons have been invited to hear the conclusions of UBC economic professor Milton Moore after a one-year study under the sponsorship of the institute.

The think tank was created by the NDP government to advise the cabinet and conduct economic policy research, but was dispanded by the Social Credit government when Economic Development Minister Don Phillips said there were other uses for the institute's $5 million perpetual fund.

Back To School Specials!
4 DAYS ONLY-TUES. TO SAT.
Storewide — 20% off
Men's Leather Coats & Jackets
Ladies' Leather Coats, Pant Coats, Jackets and Skirt and Jacket Suits
including the new Fall arrivals
Example Prices
LADIES' PANT COATS Reg. $169
COATS Reg. $209 to $349.00
MEN'S JACKETS Reg. $129.00 to $199.00
ELLEY'S Leather Fashions Ltd.
master charge CHARGEX
738 Johnson Street—Phone 383-7834
(In the Johnson St. Parkade Complex)
8-31

YOU CAN'T BEAT Home·made GOOD

For year-round good eating, home preserving makes a lot of sense. And just think of the economy and convenience of having shelves filled with your own preserves, chutneys, pickles and jam.

Do your Bartlett Pear preserving during the next two to three weeks.

And be sure to treat your family to fresh B.C. Bartletts often during the season—they're luscious, juicy and refreshing as snacks, in salads and desserts, on cereals . . . and great as a lunch box fruit.

B.C. BARTLETT PEARS
serve them now—preserve them now.

RIPENING

If your B.C. Bartletts are not fully ripe when you buy them, simply hold them at room temperature and they'll ripen beautifully without loss of flavour.

PEAR COCONUT DESSERT SQUARES

1 cup sifted all-purpose flour
1/4 cup brown sugar
1/3 cup softened butter or margarine
2 eggs
3/4 cup brown sugar
1/4 cup sifted all-purpose flour
1/2 teaspoon baking powder
1/2 teaspoon salt
1/2 teaspoon cinnamon
2 cups diced unpeeled fresh B.C. Pears
1 1/3 cups coconut
1/2 cup raisins
1 teaspoon vanilla

Mix the 1 cup flour and 1/4 cup sugar. Add butter or margarine; mix until thoroughly blended and smooth. Press firmly into ungreased 9-inch square pan. Bake at 350°F. for 20 minutes, or until browned.

Meanwhile, beat eggs until thick and light in colour. Add the 3/4 cup sugar gradually, beating thoroughly. Sift the 1/4 cup flour with the baking powder, salt, and cinnamon; fold into egg mixture. Fold in pears, coconut, raisins, and vanilla. Spread on top of baked mixture in pan. Bake a further 45 minutes approximately, or until coconut is golden brown. Cut into squares while warm. Serve with a lemon sauce if desired. Serves 9.

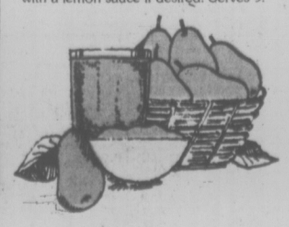

PICKLED PEARS

2 quarts pears
3 cups granulated sugar
1 cup water
2 cups vinegar
1 piece ginger root
1 stick cinnamon
1 teaspoon whole allspice
1 teaspoon whole cloves

Use only firm, slightly under ripe pears. Pare, halve or quarter and core pears.

Combine sugar, water and vinegar in large kettle. Add spices tied in cheesecloth bag; boil 10 minutes. Add pears, having them one layer deep in the kettle, cook about 3 to 6 minutes, or until pears are barely tender.

Let pears stand in the syrup overnight to absorb the syrup. Carefully pack pears into hot, clean jars. Bring syrup to boil, pour over pears. Seal jars. To ensure good keeping, process in boiling water bath for 5 minutes.

BILTMORE COUPE

1 pint home-canned B.C. Pear halves, chilled
Cinnamon
1 pint vanilla ice cream
Chocolate syrup

Drain pear halves well; sprinkle each half lightly with cinnamon. In parfait glasses, alternate layers of pear and ice cream; pour chocolate syrup over. Serves 6.

PEAR CONSERVE

3 pounds firm ripe B.C. Pears
1 cup undrained, canned, crushed pineapple
5 cups granulated sugar
Red and yellow food colouring, optional

Peel, core, and slice pears; chop finely. Combine with pineapple and sugar in large kettle. Bring to boil; simmer, uncovered, for 20 minutes, or until thick, stirring frequently. Stir in food colouring, if desired. Ladle into hot, sterilized jars; seal. Makes four to five 1/2-pint jars.

PEAR CHUTNEY

3 pounds B.C. Pears, peeled, cored, and chopped
3 tart B.C. apples, peeled, cored, and chopped
2 medium onions, sliced
1 pound raisins
1 teaspoon chili powder
2 — inch piece fresh root ginger, peeled and finely chopped
1 garlic clove, crushed
1 teaspoon salt
1/2 teaspoon nutmeg
12 whole cloves
2 oranges, juice and grated rind
1 pound light brown sugar
2 1/2 cups white vinegar

Place all ingredients in preserving kettle; mix well. Bring mixture to boil, stirring occasionally. Reduce heat; simmer, stirring occasionally, until mixture is thick, about 3 hours. Ladle into hot, sterilized jars, seal firmly tight.

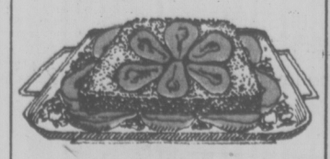

PEAR GINGERBREAD UPSIDE-DOWN CAKE

1 pint home-canned B.C. Pear halves
1 1/2 tablespoons butter or margarine
1/2 cup light or dark brown sugar
1 package gingerbread mix

Drain pears well. Spread butter over bottom of an 8" x 8" baking pan. Pat down sugar firmly over butter or margarine. Arrange pear halves, cut side down, on top of sugar. Prepare gingerbread according to package instructions; pour batter over pears. Bake according to directions on package. Cool 5 minutes. Turn out onto plate. Serves 6.

For your copy of our home-canning booklet "Sunshine Meals", including instructions for home-canning without sugar, send 25¢ to B.C. Tree Fruits Limited, Department 'N', Kelowna, B.C.

B.C.

386-2121
Monday through Saturday
8 a.m. to 6 p.m.

CLASSIFIED ADVERTISING

Vancouver Island's Largest Shopping Centre in Print

386-2121
Monday through Saturday
8 a.m. to 6 p.m.

CLASSIFIED ADVERTISING RATES

All rates quoted are for insertion in both the Daily Colonist and Victoria Times.

Single Paper rates available on request.

REGULAR CLASSIFIED LOCAL RATE PRIVATE PARTY ONLY

1 or 2 days
12c per word per day
3 to 5 consecutive days
10c per word per day
6 consecutive days or more
9c per word per day

REGULAR CLASSIFIED LOCAL RATE COMMERCIAL ADVERTISING

1 or 2 days
15c per word per day
3 to 5 consecutive days
12c per word per day
6 or more consecutive days
11c per word per day

SEMI-DISPLAY LOCAL RATES

Any advertisement which varies from 6 pt. regular classified style shall be considered semi-display
14 agate lines per column inch

1 or 2 days
55c per agate line per day
3 to 5 consecutive days
50c per agate line per day
6 or more consecutive days
45c per agate line per day

NATIONAL AND OUT OF PROVINCE RATE

Regular Classified 15c per word
Semi-Display 40c per agate line
14 agate lines per column inch

BIRTH NOTICES

Up to 30 words $3.30
Each additional word 10c

DEATH NOTICES, MEMORIAL NOTICES AND CARDS OF THANKS

47.5c per count line per day

PRIVATE BOX NUMBERS

$2.75 except Help Wanted Advertisements, $4.40 which includes a Position Filled Advertisement.

Contract rates for local businesses available on request.

CLASSIFIED ADVERTISING COPY DEADLINES

REGULAR CLASSIFIED advertising may be placed in The Daily Colonist up to 5 p.m. the day prior to publication and in the Victoria Times up to 6:00 p.m. the day prior to publication.

SEMI-DISPLAY advertising may be placed in The Daily Colonist up to 12 noon the day prior to publication and in the Victoria Times up to 4 p.m. the day prior to publication.

CLASSIFIED SERVICE FOR DUNCAN COWICHAN VALLEY AND CHEMAINUS

Classified Ads phoned in to our Duncan office before 3:30 p.m. will appear in the following day's papers.

746-6181

TERMS OF PUBLICATION

The Victoria Press Ltd. shall not be liable for non-insertion of any advertisement beyond the amount paid for such advertisement.

In the event of an error occuring the liability of Victoria Press Ltd. shall not exceed the charge for the space actually occupied by the item in question.

All claims on error in publication shall be made within 12 hours thereafter and if not made shall not be considered. No claim will be allowed for more than one incorrect insertion nor for errors not affecting the value of advertisement.

All estimates of cost are approximate. Advertisers will be charged with space actually used.

All advertising copy will be subject to the approval of the Victoria Press Ltd., who reserve the right in its sole discretion to classify, reject or insert copy furnished.

All advertisements must comply with the British Columbia Human Rights Act. This act states no advertisement may state or imply a preference, limitation or specification on the basis of an applicant's race, religion, colour, marital status, ancestry, place of origin, age; or sex (unless the matter relates to the maintenance of public decency AND prior approval has been obtained through the Human Rights Branch).

While every endeavor will be made to forward replies to box numbers to the advertiser as soon as possible, we accept no liability in respect of loss or damage alleged to arise through either failure or delay in forwarding such replies, however caused, whether by negligence or otherwise.

NOTICE OF COPYRIGHT

Full complete and sole copyright in any advertisement produced by Victoria Press Ltd. is vested in and belongs to Victoria Press Ltd., provided, however, that copyright IN THAT PART AND THAT PART ONLY of any such advertisement consisting of illustrations, borders, signatures or similar components which is, or are, supplied to Victoria Press Ltd. by the advertiser in the form of reproduction proofs, veloxs, engravings, etc., and incorporated in said advertisement shall remain in and belong to the advertiser.

BUSINESS OFFICE HOURS

Monday to Friday
8:30 a.m. to 5 p.m.

PHONE DIRECT
386-2121
TO PLACE YOUR CLASSIFIED ADVERTISEMENT

CLASSIFICATION INDEX

VITAL STATISTICS
1 Births
8 Cards of Thanks

THE FOLLOWING SEVEN CLASSIFICATIONS ON THE LAST PAGE OF CLASSIFIED

305 Deaths and Funerals
308 A Cards of Thanks
309 In Memoriams
310 Funeral Directors
311 Monumentals
312 Florists
313 Miscellaneous

NOTICES
14 Announcements
15 Coming Events and Meetings
16 Catering, Banquets and Reception Rooms
17 Restaurants
18 Places to Visit
20 Lost and Found

EMPLOYMENT
21 Help Wanted — General
22 Office Help
23 Skilled Trades
24 Sales Persons and Agents
25 Teachers
26 Part Time—Temporary Help
30 Situations Wanted

BUSINESS SERVICES AND DIRECTORY
36 Business Services and Directory

PERSONAL SERVICES
33 Bands, Musicians and Orchestras
34 Pre-Recorded Music
40 Business Personals
43 Dancing
42 Education
71 Music Teachers
39 Personals
32 Trade Schools
38 Travel

MERCHANDISING
63 Aircraft
117 Antiques
78 Bicycles
80 Boats and Marine
65 Building Supplies
93 Cameras, Supplies and Photo Finishing
127 Chicks, Poultry, Hatching Eggs, Supplies
125 Farm Implements
60 Fuel
97 Furniture
120 Garden Supplies
99 Groceries, Meats and Produce
130 Heavy Equipment and Machinery
128 Livestock, Supplies and Events
100 Miscellaneous for Sale
103 Miscellaneous Wanted
109 Miscellaneous to Rent
77 Motorcycles
70 Musical Instruments
125 Pets and Supplies
96 Ranges, Stoves and Furnaces
92 Sporting Goods
113 Swaps
63 Timber
98 TV, Stereo, Radio Sales and Service
112 Wanted to Rent, Miscellaneous
116 Coins and Stamps

AUTOMOTIVE
155 Automobile Financing and Insurance
164 Auto Body and Painting
162 Auto Repairs, Service and Towing
168 Campers, Trailers and Motor Homes
166 Cars and Trucks Wanted
150 Cars for Sale
151 Sports, Import Cars
148 Lease Vehicles
169 Mobile Homes and Parks
149 New Car Directory
160 Parts, Accessories
158 Tires
154 Trucks, Buses and Vans
156 U-Drive and Auto Washing

ACCOMMODATION
185 Convalescent and Rest Homes
175 Hotels
178 Summer Homes, Cottages and Resorts
181 Tourist Accommodation

RENTAL
201 Apartments to Rent, Furnished
200 Apartments to Rent, Unfurnished
202 Furniture to Rent
203 Apartments Wanted
206 Duplexes to Rent
207 Duplexes Wanted to Rent
215 Halls, Warehouses, Stores and Offices to Rent
197 Housekeeping Rooms to Rent
199 Housekeeping Rooms Wanted
211 Houses to Rent, Furnished
210 Houses to Rent, Unfurnished
212 Houses Wanted to Rent
190 Room and Board
191 Room and Board Wanted
193 Rooms to Rent
194 Rooms Wanted
204 Shared Accommodations

FINANCIAL
155 Automobile Financing and Insurance
233 Mortgage Loans and Insurance
234 Mortgages for Sale
230 Personal Loans and Insurance
235 Wanter to Borrow

REAL ESTATE
280 Acreage for Sale and Wanted
240 Business Opportunities
241 Business Opportunities Wanted
247 Commercial or Industrial Properties
258 Condominiums and Townhouses
253 Country Homes and Properties
270 Exchange Real Estate
290 Farms for Sale and Wanted
263 Garages for Sale, Rent, Wanted
293 Gulf Island Properties
250 Houses for Sale
265 Houses Wanted to Buy
295 Listings Cancelled
268 Listings Wanted
271 Lots for Sale
294 Mainland and Out-of-Province Properties
273 Property for Sale
274 Property Wanted
244 Revenue Property
245 Revenue Properties Wanted
285 Up-Island Properties
256 Waterfront Properties
300 Churches

SUBSCRIPTION RATES

Wherever carrier service is maintained, $4.00 per month.

By mail — Canada, $5.00 per month, $14.50 per 3 months, $28.00 per 6 months, $55.00 per year.

Outside Canada, $12.00 per month, $35.00 for 3 months, $70.00 for 6 months, $132.00 per year.

SATURDAY TIMES ONLY
SUNDAY COLONIST ONLY

Canada, 35 cents per copy, $18.00 per year.

Outside Canada, 60 cents per copy, $30.00 per year.

CIRCULATION REPRESENTATIVES

Duncan, Chemainus—Mr. HILTON HOLT 746-6181
Nanaimo 753-2766
Lake Cowichan 749-3156

United States Representatives
MATHEWS SHANNON and CULLEN, INC.
New York, Boston, Chicago, Detroit, Philadelphia, Pittsburgh, Cleveland, Syracuse, Charlotte, Atlanta, Cincinnati.

PAGE REPRODUCTIONS OR MICROFILM COPIES OF COMPLETE PAPERS AVAILABLE FOR ALL PAPERS PUBLISHED
PHONE 382-7211, LOCAL 276

1 BIRTHS

BEEGAN—Born to Rod and Lynda (nee Baggett) a baby girl, Chrystal Dorothy, 2 lbs. 4½ ozs., surprised her parents on June 12 at 11:58 p.m. of her 2½ month early arrival. First grandchild for Mrs. D. Baggett and Mrs. D. Beegan. First great-grandchild for Mrs. V. Toomey and Mrs. Pollard. Special thanks to Dr. Brian S. Pound, Dr. H. R. McGaughey and Miss Joan McIvor. Very special thanks to the maternity staff in I.C.U. at R.J.H. (insured)

FADER—Brooke Nicole Fader, Stephen and Jill Fader are so very happy to rejoice in the birth of a girl, Brooke Nicole, named after Stephen's sister Brenda, and Jill's granny, Nenny. Born: August 29, 1976 and weighing in at a healthy 8 lbs. 4 oz.

MAESTRELLO—Born to Francesco and Erica on August 27, 1976, at Royal Jubilee Hospital, Sandra, a brother for Stefano. Thanks to Nurse Rose Norse and Dr. Fraser.

WATT — Brian and Lynn Watt are happy to announce the arrival of their daughter Heather Lynn — 9 lbs. 4 ozs., Aug. 26, 1976. Special thanks to Drs. Innes, Dickson and Love, the Nursing Staff, 4C, Victoria General.

DEATH and FUNERAL ANNOUNCEMENTS DIRECTLY FOLLOWING CLASSIFIED

14 ANNOUNCEMENTS

I WILL OFFER FREE LESSONS or rent for a large room with piano; or other consideration in private home. Present studio space needed by owner. Vincent Copcutt, 388-9153.

15 COMING EVENTS and MEETINGS

ATHLETIC CLUB
BINGO
Wednesday
Victoria Curling Club, 7 P.M.
$2,600 IN PRIZES
10 GAMES $50
OR MORE
6 GAMES $100
OR MORE
JACKPOT $550
SUPPORT Amateur Sports

PARISH BINGO
Parish Hall, Langford
798 GOLDSTREAM AVE.
TUESDAY — 8 P.M.
15 GAMES
Free Admission, 5c Card
Minimum Prize $25
1st and 7th GAME — $50
ONE Final Game
FULL CARD
$150 Prize

INCREASE YOUR INCOME
SPEAK EFFECTIVELY
PREPARE FOR LEADERSHIP
Come and join the Frank Paulding International Institute of Effective Speaking. As presented by the Victoria Junior Chamber of Commerce. Introductory lesson September 1 at 7 p.m., J. C. Hall, 3880 Quadra. 383-4521 between 11 and 3, Monday-Friday.

BOWLERS
Looking for bowlers for the following leagues: Ladies, Monday morning, Wednesday afternoon. Mixed league at night, enter as a team or individually. The Wilson Bowladrome 1225 Esquimalt Road. Phone 384-9423.

ZONTA CLUB OF VICTORIA — Trash and treasure sale, 745 Fort Street. (Formerly Island Florists) 10 a.m.-Thursday, September 2.

20 LOST and FOUND

LOST
YORKSHIRE TERRIOR
MALE BLACK AND TAN
ANSWERS TO NAME OF STRODE
REWARD
SHOAL BAY KING GEORGE TER.
PLEASE CALL 592-4922

LOST: KODAK 135 8 MM, VICINITY Eaton's or Mail in tan carrying case. Reward. 382-8161, local 43.

LOST: JULY 24, VIOLIN IN black rectangular case. Large reward. 595-7133.

FOUND: SMALL ALUMINUM boat. Phone 382-2039.

FOUND: SMALL BLACK KITTEN in Mt. Tolmie area. Phone 592-4290.

DUFFY CAME HOME. THANKS for looking.

20 LOST and FOUND

LOST: SILVER CHARM BRACELET with charms including bathtub from Nanaimo, cowboy hat, purple birthstone and many more. If found, please contact Karen at 386-5245. Reward.

LOST: FROM CAR, LADY'S orange floater jacket, also man's red elderdown jacket. Reward. 652-5677.

LOST: 6 MONTH OLD GOLDEN retriever during the Gorge Inner tube races. Reward offered. 478-8451.

LOST TURQUOISE BLUE WALLET in Tillicum and Gorge Rd. area. 385-7187 reward.

LOST: ELDERLY GENT'S BAMBOO walking cane, silver initials. Reward. 386-7462.

21 HELP WANTED GENERAL

ADVERTISEMENTS IN THIS CLASSIFICATION MUST COMPLY WITH THE BRITISH COLUMBIA HUMAN RIGHTS ACT

MERRY XMAS
AVON
HAVE A VERY MERRY CHRISTMAS — and the money to pay for it. Start now — selling beautiful products. Make beautiful money. Call Miss Binder, 384-7345, for information.

Fully Trained Cook
With experience required for 3rd cook position at Wickaninnish Inn, Long Beach, Vancouver Island. Job available from now until Oct. 31. Pay $4.50 per hour. Please communicate directly with John Allan, P. O. Box 250 Ucluelet. Phone 726-4244.

LIVE-IN HOMEMAKERS
Opportunities for semi-retired ladies to help their local communities. Your experience needed by HEALTH CARE SERVICES UP-JOHN LIMITED. Call us at 388-6639 Monday - Friday, 9-4:30.

RESIDENT MANAGER REquired. 67-suite adult oriented building. Experience preferred. Must be available by September 15. 2-bedroom suite supplied. Apply Victoria Press, Box 201.

DESPERATELY NEEDED BY Sept. 17th babysitter, housekeeper weekdays 8:30-4:30 plus one Saturday a month. $300 a month plus small car allowance, close to Fairburn School, 477-0995.

NIGHT AUDITOR
Required for 100 room hotel. Please apply in person, 123 Gorge Rd. East. Experience preferred but will train.

BABYSITTER FOR 10-MONTH-old and 5-year-old in kindergarten. Walking distance to McKenzie School. Monday-Friday. Beginning September 10. 479-3907.

FULL AND PART-TIME — Gutter — eavesthrough, installer trainees. Steady workers Minimum to start, particulars to Victoria Press Box 170.

LOCAL AUTOMOTIVE WAREhouse requires young trainee, to learn warehouse work, good opportunity for advancement. Victoria Press Box 200.

MATURE, RELIABLE BABYSITter required, Monday to Friday, some Saturdays. Start Sept. 7th. My home. Days only. 385-0274 after 6.

HEAD WAITRESS-WAITER wanted, evening shift. Must be experienced. Apply in person Smitty's Pancake House, 850 Douglas St.

DESK CLERK REQUIRED FOR modern motel, NCR, typing, switchboard. Apply in person only. The Coachman Inn, 229 Gorge Road East.

FULL TIME CHEF
required by established Victoria Restaurant. Please send resume to Victoria Press, Box 153.

MATURE HOUSEKEEPER-COMpanion to care for elderly lady and live in. References required. 383-0769.

DINING ROOM WAITRESS-waiter for evening. Experienced need only reply, 270 Government, James Bay Inn.

2 DAYS WEEKLY, 9:00-1:00, Fairfield area. Regular employment. Reply Victoria Press, Box 191.

RESIDENT MANAGER REQUIED for large apartment block. Retired couple preferred. Previous experience necessary. 384-0321 (9-4).

FORMAL WAITRESS-WAITER trainee with good personality, neat, mature. Interesting 11-12 and 5-6. 388-7612.

TAXI DRIVERS REQUIRED. Must have class 4 and chiefs permit. Apply at 585 Pandora, 383-1121.

DINING ROOM HELP, MATURE person preferred. Apply in person after 4:30 at the Peacock Restaurant.

COUNTER HELP WANTED
To train. Apply in person at the Langford Meat Market, 732 Goldstream.

BABYSITTER REQUIRED after school and school holidays. Tolmie school Darwin Ave. 383-5461, after 6 p.m.

URGENTLY NEEDED BABYSITter in Esquimalt area, phone 383-1476 after 5 p.m. or 386-6621 between 9 and 4 and ask for Arlene.

HOUSEKEEPING COMPANION for Christian middle-aged lady plus one gentleman. Suite availalbe 658-8028.

HOUSEWORK 2 DAYS WEEKLY, 9:00-1:00, Fairfield area, regular employment. Reply Victoria Press, Box 191.

WANTED ATTRACTIVE TOPless waitress-waiter for daytime work. Bacchanalia Cabaret, 388-6684.

WAITRESS-WAITER WANTED for Cabaret work. Suit young clientelle. 388-6584.

GORDON HEAD ELEMENTARY school area, babysitter from 3 on, flexible hours, 477-1650.

LICENCED HAIR STYLIST REquired Apply Victoria Press Box 167.

FULLY QUALIFIED HAIRSTYlist required for downtown salon. Phone 385-3389.

REITRED PERSON FOR LIGHT repair work 2 days per week. Reply Victoria Press Box 207.

BABYSITTER NEEDED IN Goldstream area starting September 7. 478-7942.

BARBER HAIR STYLIST FOR Sherwood Park, Alberta. Phone Nels Todd, 363-2615.

THINKING OF VOLUNTEER work? Call us at 386-2269. Volunteer Bureau, 620 View.

SIDING APPLICATORS REquired for Alcan building products. 652-3901.

EXPERIENCED SHORT ORDER cook. Apply in person at Scotts Restaurant, 650 Yates 382-1389.

EXPERIENCED SALAD PERSON needed for evening shift, apply to the Chef, 383-7121.

WANTED: EXPERIENCED MEchanic with own equipment. Apply Bay Street 66. 383-2013.

FULL-TIME POSITIONS AVAILable for waiters-waitresses, experienced only. Call 383-7121.

JOURNEYMAN COOK REquired, fulltime, evening shift. Call the chef at 383-7121.

21 HELP WANTED GENERAL

STATIONARY ENGINEER'S HELPER
(M/F)
Victoria
$1,122

The Department of Public Works, Provincial Government, requires a person to assist, on a shift basis, in the maintenance and cleaning of the mechanical equipment in the Parliament Buildings boiler plant and in other buildings. Requires preferably, Secondary School graduation and or successful completion of a Vocational School pre-apprenticeship course in either power engineering, steam fitting, instrumentation, ventilation, refrigeration or machine shop; some experience in mechanical maintenance.

Canadian citizens are given preference.

Obtain applications from the Public Service Commission, 544 Michigan St., Victoria V8V 1S3 and return by September 15, 1976.
COMPETITION NO. 76:1390.

PAYROLL SUPERVISOR
Victoria
$1,058 - $1,182

The Department of Human Resources, Provincial Government, requires a supervisor for a staff processing a large payroll; to assist with all phases of processing and handle correspondence and telephone enquiries; to perform special studies as required. Requires Secondary School Graduation or equivalent preferably supplemented by formal courses in related subjects; considerable clerical experience; preferably supervisory and extensive payroll experience.

Canadian citizens are given preference.

Obtain applications from the Public Service Commission, 544 Michigan Street, VICTORIA, V8V 1S3 and return by September 15, 1976.
COMPETITION NO. 76:1375.

IF YOU ARE
working right now but do not feel it challenges your full potential then it's possible you are reading the right ad! You have always wondered if marketing was something you'd do well? That's good! I'd like to talk to you.
2 Secretaries
3 Managers
And sales staff are required. We will not discuss our terms with anyone until we've had an opportunity to determine their potential in a personal interview but if you like travel and far away places, we would like to show you how our company rewards this, trains you to guarantee your success and even supplies you with clients to get you off to a good start. Sorry, we don't have time to answer questions on the phone, we are busy talking to someone who might obtain your job unless you arrange for an interview with our secretary right now. Phone 383 7222.

CAREER OPPORTUNITY
This is a trainee position offering opportunity for advancement in the credit industry.
To qualify you must be personable, have good initiative, preferably 2 or years business experience, minimum Grade 12 education, and be willing to transfer to major B.C. centres.
If you are sincerely interested in a job with a good future, for interview:
phone 384-9371
CANADIAN ACCEPTANCE
1083 Fort St.

DESK CLERK FOR LOCAL VICtoria hotel. Steady employment. (2 night shifts)) Experience essential but not necessary, we will train if person has some knowledge of handling cash and doing audits. Victoria Press Box 187.

REQUIRED IMMEDIATELY live-in housekeeper-attendant female for four physically disabled adults. Permanent position, no experience necessary, excellent salary. References. Reply Victoria Press Box 126.

RESIDENT CARETAKER, NEW block 27-Suites. Esquimalt Road. Mature reliable person to start Oct. 1 or earlier REG BAXTER, 385-7761 24 hrs. D. F. HANLEY AGENCIES LTD.

MATURE PERSON TO WORK IN the wrapper in a wholesale bakery, 3 days a week — Friday, Sunday, Monday. Starting time 6 p.m. Apply in person, 1119 North Park.

SHORT ORDER COOK WANTED. Must have some cooking experience. 30-40 hours week. $3.50 hour starting salary. Apply in person, 1127 Wharf Street, before 12 and after 2 p.m. 386-6359.

DRIVER FOR WHOLESALE BAKery, Starting time 6:30 a.m. Approximately 35 hours per week. Only neat and presentable persons need apply. Apply in person 1119 North Park.

SANDER-TAPER FOR BUSY AUtobody paint shop. MUST be capable of doing quality work. Apply in person to Mr. Fred Grabas, Belmont Collision, 892 Goldstream. No phone calls please.

TELEPHONE SOLICITORS
Pleasant working conditions, excellent salary for the right person. Experience preferred. Call for personal interview, 479-8202.

CLERK FOR SHIPPING AND wrapping for wholesale bakery. Starting time 5 a.m. Approximately 35 hours per week. Apply in person, 1119 North Park.

SERVICE PERSON TO REPAIR washers and dryers, must have experience, replies confidential, state experience and wages expected. Victoria Press, Box 104.

POSITION FOR A LIVE-IN HOUSEparent for adolescent group home, experience preferred. 383-2914.

MATURE PERSON TO BABYSIT, my home, near Blanshard Courts, 11-6 p.m., Monday to Friday. Good pay. 385-5452.

WARM ENERGETIC HAPPY mother substitute for one year old boy. In my home. Daytime. Phone 386-9650.

HORSE RANCH NEEDS EXPERIenced person for stable work. Steady job. Apply 205-3400 Douglas St. 382-4274.

TAXI DISPATCHER, MUST know city, steady and reliable, full-time employment Apply at 853 Caledonia, 383-6123.

TAXI DRIVERS, STEADY AND part-time, must have Class 4 Licence and Chief's permit. Apply at 853 Caledonia, 383-6123.

WANTED FULL OR PART TIME driver with small car, must know city well. Phone 386-2743 or 383-0995.

GAS STATION ATTENDANTS wanted. Must be self starters. Self serve station. Reply Victoria Press Box 212.

DOMESTIC HELP IN EXchange for room and board plus remuneration. 382-3560.

DAYCARE MOTHER NEEDED in Passmore Place or near McKenzie School. 479-5212.

BABYSITTER NEEDED AFTER school, close to Cloverdale school, 5 years old. 383-3204.

CARETAKER 50 SUITE CONdominium live in, 1st of November P.O. Box 338.

CLEANING LADY, ONE DAY per week, Brentwood, own transportation. References. 652-5650.

COUPLE FOR CARETAKING Island near Campbell River. Reply Victoria Press, Box 212.

21 HELP WANTED GENERAL

CLERK - TYPIST 1
for the
CAPITAL REGIONAL DISTRICT
PLANNING DEPARTMENT
SALARY:
$683-739 per month and COLA

Under supervision to perform a variety of typing, filing, clerical and reception duties together with the day-to-day operation of a multi-line telephone switchboard

Applicants should have secondary school graduation or equivalent educational standing supplemented by courses in standard commercial subjects. Preference will be given to those applicants with directly related office experience and recognized training of a commercial or business school nature.

Applicants must have a minimum typing speed of 45 w.p.m.

Written applications stating qualifications and experience will be received by the Personnel administrative Assistant, Capital Regional District, P.O. Drawer 1000, Victoria, B.C. no later than 12 noon, Tuesday, September 6th, 1976.

ORDERLY WANTED
Acute Care Areas

DUTIES — Under the direction of an R.N. performs certain designated nursing care duties and carries out other related tasks as required.

QUALIFICATIONS — Minimum six months recent orderly experience in acute care facilities essential. Orderly training program preferred.

SALARY—As per H.E.U. contract.

Expressions of interest should be directed to the Director of Personnel, Chilliwack General Hospital, 45550 Hodgins Avenue, Chilliwack, B.C. V2P 1P7.

MANAGER FOR FARM AND garden retail store. Must be willing to relocate and capable of organizing and directing retail staff in all phases of retailing. Experience in farm and garden sales a positive asset. Applicants must have a positive interest in agriculture and horticulture. Occasional lifting of heavy items required. Good opportunity for right person. Please reply in own handwriting giving a full personal resume to P.O. Box 487, Victoria, Buckerfield's Ltd.

ZELLERS LTD.
Requires full-time short order cook; full-time waitress-waiter; part-time waiter-waitress, noon hour and-or evenings. Experience an asset. Full range of company benefits. Apply in person to Zellers Ltd., 1610 Hillside Avenue.

BRANDS RESTAURANT
Has an opening for experienced general cook. Must be reliable, and fast on the grill. Also wanted grill cook. Please apply in person. 1009 Government.

CLERK TYPIST, REQUIRED FOR local engineering firm. Reply stating qualifications to Victoria Press, Box 210.

RELIABLE COMPANION HOUSEkeeper, live-in 592-1878 or 595-6315.

22 OFFICE HELP

ADVERTISEMENTS IN THIS CLASSIFICATION MUST COMPLY WITH THE BRITISH COLUMBIA HUMAN RIGHTS ACT

INSURANCE AGENCY LOCATED downtown requires an experienced clerk immediately. Autoplan and general insurance knowledge is required Phone 388-4271 Monday to Friday, Mr. Simpson, for an interview.

WANTED TO START IMMEDIAtely, secretary with legal office experience; interested in learning estate work, to take over department in small office. Send resume to P.O. Box 1888, Victoria.

LEGAL SECRETARY REQUIRED for small office. General legal secretarial background and previous estates experience helpful. Salary $800+. Drake Personnel. 385-3425.

LEGAL SECRETARY, 2-3 YEARS conveyancing experience, good secretary skills for congenial busy office. Salary $900+. Drake Personnel. 385-3425.

SWITCHBOARD RECEPTIONIST Require mature person with previous office experience. Typing 50 wpm. The Salary $600. Drake Personnel, 1175 Douglas 385-3425.

DOWNTOWN BUSINESS REquires pay-roll clerk. 20 hours per week. Experience preferred. Apply to Victoria Press Box 202.

CHARTERED ACCOUNTANT REquired to do year end books, 385-1031.

23 SKILLED TRADES

ADVERTISEMENTS IN THIS CLASSIFICATION MUST COMPLY WITH THE BRITISH COLUMBIA HUMAN RIGHTS ACT

Program Analysis
Career opportunity with new, progressive company, solid accounting background, 4-5 years experience on 2 I.B.M. O.S., Cobol. Excellent advancement and remuneration.
Drake Personnel
1175 Douglas Street
385-3425

GLAZIER FIELD SUPERVISOR $20,000 per year. Journeyman Glazier required to supervise and install new window conversion systems. Your own vehicle and background in window replacement helpful. For interview call Mr. P. Allen, 382-6300.

TV TECH.
We have an opening for a fully experienced TV technician. Must have experience in colour. Top salary plus percentage paid to the right person. Fairdeal Service Ltd., 3454 Tillicum. Phone for an appointment, 385-7423.

REQUIRED: A TRAINED AND experienced special education teacher for small class of boys aged 8-12 with specific learning disabilities. Apply with necessary qualification evidence to Cliffside School, Shawnigan Lake, B.C.

EXPERIENCED PHARMACIST for busy dispensary, 40 hours per week, full benefits. Immediate opening. Please bring resume to Pharmacy, at Shoppers Drug Mart, Hillside Shopping centre.

SANDER-TAPER FOR BUSY AUtobody paint shop. MUST be capable of doing quality work. Apply in person to Mr. Fred Grabas, Belmont Collision 892 Goldstream. No phone calls please.

MEDICATION NURSE REquired for Friday, Saturday, Sunday 0700 to 1400 hours, apply 336 Simcoe St.

EXPERIENCED BRICK LAYER needed. D. Asquini Masonry. 385-7271.

WANTED: FULLY EXPERIenced shake man. Contract work. 479-3274.

24 SALES PERSONS and AGENTS

ADVERTISEMENTS IN THIS CLASSIFICATION MUST COMPLY WITH THE BRITISH COLUMBIA HUMAN RIGHTS ACT

SALESPERSON
Major tire and rubber company requires salesperson to call on commercial accounts. Must have experience in commercial tire sales, excellent salary plus bonus, complete company benefits. Replies to Victoria Press, Box 194.

24 SALES PERSONS and AGENTS

SO...
You Are A LICENSED Real Estate SALESPERSON
DO YOU WANT TO GROW WITH A
Professional ATTITUDE?
What Does It Take?
— Training
Not only to begin but to continuously upgrade
— Management
Not managers who compete for sale BUT ASSIST
— Experience
The opportunity to work with the leading salespersons in the industry.
— Marketing Techniques
All of the best resources to give maximum exposure of your clients home in the market place.
We Would Like TO HAVE THE OPPORTUNITY TO TELL YOU THE WHOLE STORY.
CALL now by appointment only
BLOCK BROS. REALTY LTD.
478-5561
477-1841
386-3231

DALMYS (CANADA) LTD.
LADIES' COAT DEPARTMENT
We urgently require sales people for our coat department.

Applicants must have several years of selling experience.

Preference will be given to those with knowledge of coats and furs.

We offer excellent salary commensurating with experience and have a wide variety of staff benefits.

Position available for both our down town and Mayfair shopping centre locations. For personal interview please contact Mrs. M. Bagby, 709 Yates St. 383-1715.

CAREER OPPORTUNITY
A leading and fast growing Canadian Financial Company is looking for three salespersons. Not high pressure — but rather an earnest person who will welcome a permanent position and an exciting career with management opportunities. Sales experience and the ability to meet and talk with business leaders an asset.

Complete comprehensive training in the marketing of our product will be given should you qualify.

Perhaps you are ready for a change? Investigate! In requesting an interview please include a brief personal history. All replies strictly confidential. Box 4246, Station "A", Victoria, B.C.

SALES REPRESENTATIVE
General Mills, a progressive, rapidly expanding national package foods manufacturer, has an immediate opportunity for an experienced sales representative to cover Vancouver Island. The individual selected must have a proven record of success in the sale of consumer products, preferrably food products. This challenging position offers an excellent salary and incentive plan, company car, and a comprehensive employee benefits plan. Please call Mr. W. R. Andrewes, General Mills Canada Ltd., 1020 Derwent Way, New Westminster, 525-6303. After 5 call 591-3151.

UNUSUAL OPPORTUNITIES
$140-$350 per week
minimum of 2 orders
If you can spare four evenings a week and Saturdays, are well groomed, have a car and like to talk to people, we have the job for you. Ideal for students, no door to door canvassing. Before you begin we show you a brief but extensive training course. For appointment only, call 385-4015.

JACK MEARS OAK BAY REALTY LTD. requires sincere full-time licensed realtors for our expanding company. We have excellent training facilities and our conditions of service are second to none. Call: FRED PHILLIPS at 598-3321 for a confidential discussion.

INDUSTRIAL COMMERCIAL REALTOR
ONE ONLY
Excellent office, good associates with sound contacts on the Island and the mainland. Call 384-1454, 9-12 a.m.

SALES ESTIMATOR
Sales oriented individual with a background in windows or related construction products required by Gupex of Victoria. For interview call Mr. PL Allen, 382-6300.

HIGH EARNINGS POSSIBLE for self-starter who enjoys direct sales to referred leads. For details call 383-1725 Thursday and Friday, 9:30 to 12:00.

26 PART TIME or TEMPORARY HELP

ADVERTISEMENTS IN THIS CLASSIFICATION MUST COMPLY WITH THE BRITISH COLUMBIA HUMAN RIGHTS ACT

BABYSITTER REQUIRED, FOR 3-year-old boy, my home, Eastridge Cres. (Royal Oak) from 11:30 a.m. to 2 p.m., Monday-Friday, also occasional days from 8 a.m., commencing mid September, $1 per hour. 479-7908, after 2 p.m.

CONSULTANTS WANTED FOR Juvenscence Ginsend Cosmetics. Experience with skin and hair care helpful. Top commissions, quality product. Mr. Clark, 595-5284.

MATURE COUNTER HELP FOR coffee shop hours Wednesday, Thursday, Friday 5-9:30 p.m. Saturday 8:30-5:30 please apply in person to Hillside Snack Bar between 9 and 1.

TEACHER FOR FOUR AFTERnoons. Must be able to work in a less structured situation. Teaching experience preferred, especially English and Social Studies, send resume to Victoria Press, Box 208.

EXPERIENCED, CAPABLE, willing, mature part-time help required. Royal Oak Restaurant. Apply in person, no phone calls please. 4446 West Saanich Road.

OCCASIONAL BABYSITTER FOR two small boys, during the day. Your home, must be in Gordon Head. 477-8495.

BABYSITTER NEEDED, 5-10 days per month, 2 girls. My home, or close to Glen Lake Elementary School. Phone 478-7401.

DAYCARE WANTED FOR 2 girls, Sat. from 8:30-6:00. 478-5829.

26 PART TIME or TEMPORARY HELP

GUITAR TEACHER, PART TIME, starting September. Must have experience. Non-smoker. Apply Victoria Press, Box 181.

PART-TIME HOUSEKEEPER AFternoons only mature person preferred 592-2536 or 384-2123.

BABYSITTER NEEDED, 9:30-noon, $2 an hour, my home. Fairfield area, 383-6372.

CASHIER FOR 3 WEEKS, 120 hours, some experience. $3 per hour. 479-8112.

30 SITUATIONS WANTED

DO YOU HAVE A BUSINESS? CAN YOU GET AWAY?
Semi-retired middle aged couple who know the problems of leaving a business are available while you have a holiday! Varied business experience, best references. Would consider investing. Victoria Press Box 203.

WISHING POSITION WITH REsponsibility, have Class 3 drivers license, moved to this area and have leased own business and experience in decision-making. No direct door sales. 652-5637.

PROFESSIONAL GARDENER over 35 years experience, non drinker, references, maintain grounds, private home, motel, in return for nice housekeeping room at reduced rent. 479-6297.

CBC AUDIO TECHNICIAN, SEMIprofessional photographer, honours graduate, seeks AV or related position on Island. 403-245-5144 Calgary.

CASUAL WORK: PAINTING, roofing, general repairs, wooden, aluminum gutters, cleaned, lined or installed, reasonable. Downpipes. 388-7941, 384-0912.

SIDNEY—TYPING MY HOME, or part time your office. 70 words per minute, 12 years secretarial skills, various offices, including medical. Call Sherry, 656-3894.

CASUAL WORK: PAINTING, roofing, general repairs, wooden, aluminum gutters, cleaned, lined, installed, reasonable. Downpipes. 388-7941, 384-0912, Wesley.

MATURE MALE 48 REQUIRES bookkeeping-Accounting position. Salary negotiable, collect, 112-526-9275.

DOCUMENTS, MANUSCRIPTS OR what have you expertly typed by legal secretary. Divorce a specialty. Phone 386-9617.

ESQUIMALT — LOVING DAY care given to pre-schoolers in my home, Monday to Friday, $5.00 per day. References. Phone 386-0317.

WILL BE COMPANION TO ELderly lady in good health, Beacon Hill Park area. References. 382-4038.

PRE-SCHOOL SUPERVISOR will do babysitting in her home. For information and registration phone 479-8696 after 6 p.m.

YOUNG MAN 21 LOOKING FOR work. Good hard worker, reliable. 477-7091, Mike.

DAYCARE, MONDAY - FRIDAY. My home. Quadra-McKenzie area. 479-5365.

CERTIFIED DENTAL ASSISTANT available for work immediately. 383-3738.

RELIABLE 15 YEAR OLD GIRL available for babysitting evenings. 477-9335.

BABYSITTER AVAILABLE
598-6215.

33 BANDS, MUSICIANS and ORCHESTRAS

QUALITY LIVE MUSIC AT REAsonable rates. Call Sckatt, 642-4426, 658-5948.

VOCALIST NEEDS ORGAN OR piano player, must be versatile 382-0642, after 6 p.m.

PIANIST, GUITARIST FOR blues band. 382-7764, 386-3607.

34 PRE-RECORDED MUSIC

LLOYD'S MUSIC
The best sound around.
656-5614

WAYNE'S MUSIC FOR ALL OCcasions, reasonable rates, phone 479-4835.

36 BUSINESS SERVICES and DIRECTORY

Appraisals

P. G. JACKSON LIMITED
All Types of Real Estate
Appraisal anywhere on Vahcouver Island
535-1070 Douglas Street 388-7

Appliance Repairs

APPLIANCE REPAIRS, WASHers, dryers, stove. Reasonable rates. Phone before 10:30 a.m. for same-day service. Jim, 477-2560.

Auto Glass

BOSSOM
GLASS COMPANY LTD.
FOR ALL YOUR GLASS NEEDS!
Windshield replacement Service
CALL our Mobile Home Service Van. It is

GARDENING
jack beastall

Soap Spray Can Control Aphids

A solution of soap and water has been used by generations of home gardeners for the control of aphids on both ornamental and food plants.

Interest in this simple method of control has increased considerably in the last year or so, but a lot of the information being passed over garden fences is somewhat confusing.

Pure soap, as we know, consists of fats and lye. A pure soap is not easy to obtain today. Most soaps on the market contain other chemicals, bleaching agents and aromatic oils. Some of these additions can be harmful to plants, and to soil bacteria if a concentration builds up.

Detergents, in liquid or powder form, are not soap in the true sense of the word, nor are they suitable for aphid control.

Bar soaps, such as Sunlight, are used extensively for insect control on plants, but those containing naphtha have to be used with caution on food plants because naphtha is a petroleum-based cleaner.

Questions most frequently asked by home gardeners are how the solution is made and the quantities to use.

The solution starts with a soap "jelly." This is made by grating a handful of soap from a bar, or by slivering it thinly with a sharp knife.

The gratings are put into a screw-capped glass jar, such as a small peanut butter jar, covered with hot water and stirred well. In about 24 hours the soap has dissolved and the jelly formed. In the sealed jar the jelly will keep in a cool place for months. Label it for safety, but DO NOT keep it in the refrigerator where only food items should be found.

As to the quantities to use there are no definite amounts. It is a case of experimenting. Since soap has none of the dangers associated with poisonous sprays the amounts are not critical.

Satisfactory results have been obtained by using a measuring teaspoonful of jelly to one pint of cold water, or about one-and-one-half measuring tablespoons of jelly to a gallon. Nothing is gained by mixing a larger quantity than needed at one time.

The solution is applied to the plants with a hand sprayer of the plunger type. This older type of sprayer is found in many garden sheds and basements.

If the sprayer has not been used for a long period, place it in a bucket of warm water, drawing some water into the tube to swell the dried-out gaskets and string packing.

The active agent in the solution is the lye, and the spray must be applied directly on the aphids. This often means working on the undersides of the leaves. It classifies as a contact spray, because aphids do not eat foliage, therefore the insects must be drenched with the spray.

In the same way that lye can burn the tender bodies of aphids, so it can damage the tender surface of leaves. To prevent this, the plants are thoroughly washed down with clear water in from 10 to 20 minutes after spraying.

Since the soap solution only affects the adult aphids, the treatment has to be repeated at five-day intervals to catch new hatches from eggs already on the plants. This is continued until complete control is gained.

36 BUSINESS SERVICES and DIRECTORY

Drywall

DRYWALL, QUALITY WORKmanship, no job too small. Free estimates. 598-6872.

BOARDING, TAPING AND TEXturing. Available immediately. 385-2993.

Electrical Contractors

ELECTRICAL REPAIRS AND INstallations. Reasonable rates. Licensed electrician. Sirwel Electric, 595-3876.

OLDER HOMES REWIRED — NO down payment. We finance through B.C. Hydro Plan. EEDY'S ELECTRIC—385-7666

Excavating

EXCAVATING, LAND CLEARing, road building, demolition, sand and gravel, equipment rentals. 24-hour service. Radio controlled. D.K. Trucking Co. Ltd. Bus. Office, 2840 Nanaimo, 386-3414 Dispatcher, 2720 Turner, 382-6136

WELCH'S BOBCAT (825 DIESEL) and trucking service, excavating, backhoe, rotovating, terracing, septic and drains, clean-up, hauling. Reasonable. I care. 658-5501.

VICTORIA BOBCAT SERVICE, 3-ton dump truck, Landscaping-excavating, 10' backhoe, reasonable. 383-8101.

PEDERSEN EXCAVATING. Back-hoe work. Sewer installation. Free estimates. By hour or contract, 479-5963.

ROBERTSON'S EXCAVATING, 450 Case, land clearing, bulldozing and backhoe. 595-8530.

Fencing

FENCING AND GATES — ALL types in wire or wood — supplied, installed or repaired. Island Chain Link Fencing Ltd. For free estimate — Phone 477-0332.

VAN-ISLE CHAIN LINK FENCing. Good fences make good neighbors. 386-1841 anytime.

IF QUALITY AS WELL AS price is important. Phone 382-0982 for wood or chain link.

Flooring and Sanding

M&M FLOOR
COMPLETE FLOORING CENTRE
Hardwood, Carpets and Linos
532 William St., 384-0343
Nights: Al 386-3078—Mike 382-4818

Gardening

HARVEY'S LANDSCAPING AND Gardening Service. New lawn designing, lawncare maintaining by contract. Commercial, residential. Fong, 479-7078, 384-8521.

BEAUTIFUL GARDENS. COMplete landscape and maintenance service. New lawns or garden clean-up. 384-9972.

E. JACOBSEN'S GARDEN MAINTENANCE. Serving Greater Victoria. All requirements done. Scandinavian workmanship. 479-6422.

TREES PRUNED, LIMBED, hedges and shrubs, trimmed. 12 years experience. 383-8363.

LARRY BEATTIE
Lawn and Garden Care.
385-8014

GARDENING, LAWNS, ROCK work, pruning, cleanup hauling, maintaining. Reasonable 477-4740.

FRANK'S GENERAL GARDENing and pruning. 477-6661.

BOOK NOW FOR FALL. G. Barta. 479-9278.

Gutter Cleaning and Repair

WHY WAIT, GET READY FOR fall and wet weather, our cleaning, waterproofing and preservative treatment will add years of service to your gutters, and downpipes, very reasonable. All work guaranteed. 477-4908.

Aluminum Gutters
5" CONTINUOUS in baked enamel
B.C. ALUMINUM 479-7121
"THE NAME YOU KNOW"

Home Improvements

ALCAN BUILDING PRODUCTS
Almetco Div.
SAVE HEATING DOLLARS
Storm Windows — Thermal Glass
Alcan Siding
Days 652-3901 Eves. 652-2761

CHARY CONSTRUCTION SERVICES LTD. 384-2429
Renovations — Repairs

FEATURE KITCHEN CENTRE
2610 Douglas 385-4921
QUALITY WITH ECONOMY

Insulation

Walls and attic—we do both in one trip.
THERMO-FOAM 383-8233

ASTRO INSULATION
Free estimates. 478-5323. 24 hours.

PACIFIC COAST INSULATION and Roofing Co. Ltd. 656-1513.

Landscaping

BARKER LANDSCAPING LTD.
—since 1940—
Lawn specialists. Expert and considerate garden layout and shrub placement — sketches — ideas. Our expert stonemasons can build you anything in rock or slate — walls, patios, pools or pillars — etc. For a free competitive estimate, call 595 8323. Terms.

UNDER $150 AVERAGE
YARD PREPARED AND DESIGNED
GUARANTEED OR NO CHARGE
SUNSET LANDSCAPING
384-8075, pager 243.

GARDEN CITY LANDSCAPING
FREE ESTIMATES
Rock walls, fireplace facing, anything in rocks. New lawns our specialty. No long waits. For a complete landscaping service phone 595-2622.

MAGIC GARDENS
Lawns, Gardens and Ground work fully guaranteed. Free estimates at 386-9554.

SAANICH LANDSCAPING
Complete landscaping, stonework, sidewalks and lawns. Lowest price. Free estimates. 479-6490.

MARLEE GARDENS LTD.
Landscaping, new lawns, lawn and garden renewal. Free estimates, reasonable rates. Call 652-3705.

Masonry

TONY'S STONE WORK AND landscaping, concrete work as well. Reasonable rates. Call anytime. 383-8533.

SLAVKO MASONRY, all types of brick and stone work. For estimates phone 595-8636.

J. HANNAH MASONRY, CHIMneys and fireplace facings. 477-5822 evenings.

FIREPLACES, REPAIRS, BRICK or stone work. Reasonable rates 656-4829.

MCNAMARA MASONRY. BRICK, block, fireplaces, 656-5091.

Moving

DRUM CARTAGE
Moving and storage. House and apartment moving, pickup and deliveries. Professional men at competitive prices. Month-end appointments available to the last minute. 383-9861.

TROJAN MOVERS
Local moving, careful handling, $20 per hour, Monday through Friday, $22 on weekends. O.A.P. special rates. 20' van and two men. Fully insured. Compare! Phone 385-7421

MOVING?
Professional moving service at $20 per hour by Comerford Bros. Moving. Call Bill 386-0293, or Bob 383-1078.

6 YEARS EXPERIENCE HANdling furniture, now available for household and apartment moves or deliveries. $20 an hour. 477-2336 after 6 p.m. Ron.

MEL'S MOVERS
Local deliveries and household moves. Reliable service at reasonable rates. 384-2523.

Painters and Decorators

ISLAND DECORATORS
Painters Paperhangers
Spray Painters
Plaster Repairs
Convenient Time Payments
383-9059 Eves. 382-1479

36 BUSINESS SERVICES and DIRECTORY

Painters and Decorators

BROTHERS PAINTING AND DECORATING
Free appraisals, cost consultant. All types of painting. All types of repairs. Commercial, farm, residential. Lowest rates. Terms. Work guaranteed. 383-8112.

CLARK AND PATTISON PAINTING CONTRACTORS LTD. Brush or spray. Paperhangers. Texture and vinyl work. Will do all or part of any job and anthes steel scaffolding. Rentals of all painters equipment. Terms if desired. Phone 384-0443 or 384-8831.

DOWSON PAINTING CONTRACTORS 385-6042
Residential, commercial. Ames Topline Paint. Home answering service. Work guaranteed.

GENERAL RENOVATIONS INcluding painting, paper hanging, and ceramic work. No job too large or small. Free estimates. 592-7283.

PAINTING AND DECORATING, reasonable rates, satisfaction guaranteed. Terms. 595-4905, 479-2473.

EXPERIENCED PAINTERS NOW available to do your house, interior or exterior. For free estimates, 385-4076.

I. CRIGHTON, PAINTING AND decorating. Free estimates, 20 years experience, 383-0639.

PRO-WEST
Painting contractors. 386-7832 "We put care in our work".

IF QUALITY AS WELL AS price is important, phone 595-4424 for a painting estimate.

BMB PAINTING AND ROOFING Ltd. Free estimates. Reasonable rates, 479-4547.

Paving

TRI-WALL PAVING
DRIVEWAYS — PARKING AREAS
A solid job at a sensible price. Call Barrie Cook at 478-3333 24 hrs. FREE TSTIMATT.

Plasterers

"COMPARE PRICES FIRST." New stucco or restucco, to never paint again. Call Tony at Frank Browne Ltd., 384-1127.

FRED BLANCHARD AND SONS Ltd. Lathing, plastering and stucco work, repairs. Phone 386-7421 and eves. 656-4211.

STUCCO REPAIRING AND CEILing spraying. Free estimates. 477-7478.

HAVE TROWEL WILL PATCH. Stucco and plaster, 30 years experience. 477-1681.

COLEMAN PLASTERING LTD. Lath, Plaster and Stucco. 598-2433.

Plumbing and Heating

RICK'S PLUMBING AND HEATing. Service and renovations our specialty. 479-9711, 24 hours.

Roofing and Siding

TAR AND GRAVEL ROOFING, new roofs, recroofed and repaired, free estimates. Call 478-9858.

PARKER JOHNSTON LTD.
1855 BLANSHARD. 382-9181
"Roofing Victoria Since 1935"

Tailors

LADIES TAILORING, DRESS DEsigning, dress making and alterations. Sorensens Tailors. 2228 Oak Bay Ave. 595-2115.

OAK BAY TAILORS
Tailoring, alterations ladies and men Quality leather alterations. 1826 Oak Bay Ave. 598-4131

Tree Service

TREE SERVICE
Professional arborists at your service. Consultations and estimates without charge.
CEDARDALE TREE SERVICE
385-9931

MOUNT VIEW TREE SERVICE
Everything in trees.
Big or small, we do them all. 479 3873.

TREES FELLED, PRUNED OR topped. Reasonable rates. Prompt service, insured. 642-5045 anytime.

TREES TOPPED, LIMBED, felled. Selective lot clearing. Insured. Free estimates. 384-8877.

38 TRAVEL

RENO OR VEGAS FLIGHTS
weekly from Vancouver, DIRECT FLIGHTS FROM VICTORIA Sept. 12, 19, 26; Oct. 3, 10, 17.
RENO BUS $125 motel $135 hotel

DISNEYFLIGHTS, CALIFORNIA MARITIME HOLIDAYS
2620 QUADRA 382-4271
ALL FUN HOLIDAYS

RENO!
$124.50 per person
Leaves every Saturday Morning
388-7111
GOLDIGGER TOURS
At the Imperial Inn

"Nevada Showtime"
—LAS VEGAS—
BOOK THE BIG SHOWS!
before you leave home.
We can do it for you.
WHITTOME'S TRAVEL
1111 Blanshard St.
388-4271

Christmas Charters to London
Dec. 14 to Jan. 2 or Jan. 4
$389.00 and Tax
Traveleyden
388-4201
768 Fort St.

FOR RENT, CONDOMINIUM IN Maui. Phone 478-7287 after 3 p.m.

TICKETS FOR 2 TO RENO, REduced rates. 386-1078.

39 PERSONALS

MAN AGED 49, BLUE EYES, athletic build, university educated, well travelled, marry interests, caretaker of a Gulf Island property, seeks a relaxed woman of similar background to share his freedom. Ideally, she would be a fit, outdoors type with imagination and creative instincts who would also find pleasure in the rural homemaking role. Victoria Press Box 218.

YOUNG MALE 21, SEEKING young female, 18-27. Like indoor and outdoor sports and would like a companion to share my activities. Excellent personality. Victoria Press Box 217.

I, JAMES ROGER MUCKAY OF Victoria, after the 30th day of August, 1976, will not be responsible for debts contracted in my name without my written consent.

WOULD ANYONE WHO SAW ACcident between red Valiant and motorcycle 7:05 p.m. at Hillside and Cedar Hill Tuesday Aug. 24, please contact Pete at 477-8888.

GENEROUS MARRIED MAN REquires female companionship once or twice weekly, mornings or afternoons, absolute discretion. Victoria Press, Box 175.

MEET NEW FRIENDS, LEARN to square dance, singles, and couples welcome. Call 478-8139, Spares 'n Pairs, Square Dance Club beginning Sept. 22.

SINGLE PARENTS, WORKING or studying? Be sure of good care for your pre-schooler, Bishop Cridge Daycare, Cook-Hillside area. 384-8058.

DEAR C.L.R.A. — THE SHEET Metal Workers, Local 276, wish to hear from you regarding contract signing, soon.

39 PERSONALS

MAN, 46, WOULD LIKE TO meet single lady, 35-45, for doing housework and companionship. Victoria Press, Box 173.

40 BUSINESS PERSONALS

HYPNOSIS
Stop smoking, lose weight, sleep soundly, master emotions, eliminate nervous tension, break negative habits. Lecture service available. Professional hypnosis by appointment only.
Alpha Centre—595-4022

EAR PIERCING
By registered nurse including a pair of gold-plated earrings over surgical grade stainless steel.
MEDOX
388-7388

BRITISH PSYCHIC MEDIUM L. G. Dukes from London, England, now taking appointments for private readings. Mr. and Mrs. Dukes also taking appointments for healing. 384-4842.

SHAKLEE NOW AVAILABLE IN Canada. Non-polluting BASIC cleaners, hypoalergenic LOVUE cream and cosmetics, natural food supplements. DISTRIBUTORS NEEDED. 385-5694.

NOW IN VICTORIA, DIRECT dial voice and tone pagers. Victoria Paging Services Ltd., 386-8889. Free Trial.

T'AI CHI CLASSES. EVENINGS Monday-Friday. Victoria T'Ai Chi Association. 388-7708.

BEAUTIFUL INDOOR POOL with sauna. Information 386-2812, Queen Victoria Inn.

MICHAEL SECURITY IS OPEN for business uniformed guard. Licensed and bonded. 598-5523

MRS. PAYNE-JONES TRANCE medium. Questions answered. 386-3603.

400 NAME, ADDRESS LABELS 4-DAY DELIVERY. INCLUDES POSTAL CODE. PHONE 383-1239.

VICTORIA HOLIDAY AND ESCort Service. 388-6275, Pager 2930.

42 EDUCATION

GYMNASTICS
with
JOHN HERB
Canadian National and Olympic Coach
for
GIRLS and BOYS
all ages
Pre-school, Beginner, Recreational, Intermediate, Modern Rhythmics. Ladies over 20. Handicapped.
REGISTER NOW:
VICTORIA SPORTS SCHOOL
912 Vancouver St.
Phone 477-5459 or 386-0611

AVRIL JOHNS
SCHOOL OF BALLET
Recommencing September 7. Classical ballet, modern jazz. Classes located in Cadboro Bay, View Royal, Cedar Hill and Carey Road. Children, teens, adults; beginners to advanced. For information and registration:
598-8179
Weekdays 9 a.m. to 11 a.m. or 8 p.m. to 9 p.m.

TRINITY
SCHOOL OF EXPRESSION
Effective Speech
Public Speaking
Theatrical Training
PHONE 388-7190

FERNWOOD (JUBILEE) PREschool, a co-operative pre-school. 1831 Fern St., has vacancies for 3 and 4-year-olds, for classes starting in September. 479-1445.

TUTORING PROFESSIONAL help by experienced teacher French, math, new and old methods. 598-2331.

REGISTER NOW FOR FALL classes. Davie Street Pottery. Call 598-3903 for information.

SPANISH CLASSES IN MY HOME (Mexico) Start September 2. 595-1298.

43 DANCING

JANICE TOOBY'S DANCE STUdio. Tap and ballet. Royal Oak W.I. Hall, register before September 14. 658-5491.

60 FUEL

WOOD-WOOD-WOOD
1 big load of mixed wood, $10. 1 big load of fir, $24.95. The Best Fuel Company, 384-5524.

MANDER TRUCKING 478-5332 Agricultural sawdust, hem and fir. Cedar hog fuel or riding rings. Evenings 477-5053, 479-7629.

ALDERWOOD, SPLIT AND DElivered, $50 per cord. 642-3965 from 6-9 p.m.

FIR AND ARBUTUS, $20 A cord. 479-8698.

63 TIMBER

WANTED TIMBER
FELLED, BUCKED or STANDING
Fir, Cedar or Hemlock
TOP PRICES PAID
Ideal Sawmill Ltd. 385-0441

65 BUILDING SUPPLIES

MOORE WHITTINGTON LUMBER LTD.
2614 BRIDGE ST.
384-1338
MW
DOORS
Victoria's door headquarters.
All types — entrance, pre-hung, pocket door frames.
Utility Grade Door Jambs and Hemlock and Fir
$4.00-$5.00-$6.00
Arborite
Clean-out Prices
$9.83 sheet
Victoria's only complete: SASH, DOOR and MILLWORK MANUFACTURING PLANT.

65 BUILDING SUPPLIES

Home Lumber

LUMBER SPECIAL
Price per 1000 FBM

2x4—6' 2 BTR. Fir	$ 80
2x4—7' 2 BTR Fir	$105
2x4—8' 2 BTR Fir	$175
2x4 Std. BRT. Hem	$169
2x4 Std+BTR Fir	$189
1x10 M-R Shiplap Hem	$149
2x4—6' 2 BTR. Hem	$ 75
2x4—8' 2 BTR Hem Studs	$155

FIR PLYWOOD

4x8—⅜ Std. T-G	$9.95
4x8—⅜ Uns. D	$4.91
4x8—5-16 unsnd.	$4.35
4x8—¼ sanded D	$5.50
4x8—⅜ sanded D	$6.30
4x8—¾ sanded D	$10.50

GYPROC SPECIAL
Price per 1000

½" Gyproc	$ 89.00
½" Firestop	$ 99.00
⅝" Firestop	$115.00

INSULATION
Price per 1000

R7x2½" Fiberglas	$ 72
R12x3½" Fiberglas	$120
R20x6" Fiberglas	$205

STUCCO WIRE
16—16" $ 23.50

NAILS
2¼ plus 3¼ CW. $ 13.95

ASHPHALT SHINGLE
210 Wt. Self Seal $21.95

SPECIAL QUANTITY DISCOUNTS ON VOLUME ORDERS

DELIVERIES Made ANYWHERE on VANCOUVER ISLAND. Before you buy COMPARE OUR PRICES. For QUALITY SERVICE and GUARANTEED SAVINGS, phone:

HOME LUMBER and BUILDING SUPPLY
470 ARDERSIER RD.
386-3374 — 385-8711

STEWART & HUDSON
CORAL CORRUGATED FIBREGLASS ROOFING
Limited Quantity
26" Wide Panels
10' long $3.99 ea.
12' long $4.99 ea.
4'x8' SHEETS
PARTICLE BOARD
⅜" $2.29 sheet
11-16" $3.29 sheet
SET OF 4 TURNED and TAPERED MAHOGANY LEGS with NECESSARY HARDWARE
18" $6.44 set
24" $8.44 set
CEDAR PICNIC TABLES
Limited Quantity
Pre-Cut and Ready to Assemble
$19.96 each
CONCRETE PATIO STONES
2"x12"x24" $1.49 ea.
2"x20"x20" $1.99 ea.
2"x24"x24" $2.39 ea.
27" Wide
Clear Vinyl
CARPET RUNNER
77c lin. ft.
Chargex—Master Charge
Budget Accounts
Open Mon.-Sat., 7:30-5:30
STEWART & HUDSON LTD.
400 Gorge Rd. E. 386-3211

SLEGG'S
CASHWAY LUMBER
Low Prices for Home Builders
2 YARDS
1496 Admirals Road
388-9975
Sidney
9764 Fifth St.
656-1125

Cubbon on Cook
12x12 ceiling tiles, 64 s.f. $12.49
Celifibre Installed R7, 100 s.f. 7.40
4x8— gyproc 2.59
2x4—92¼ econo studs, 25 pcs. 11.95
18" Bi-fold slabs 1.99
4x8—¾ sanded deg fir ply 10.99
30x80 Prehung mah door 18.99
Little barn pre-made 8x10 349.00
1720 Cook Chargex Ph. 384-8181

SAANICH LUMBER YARDS
3401 Douglas 385-2486
Materials for 12x20 garage, roofing extra $320.00
8'x10' Greenhouse $245.00
Work Bench materials $ 12.00
Compost Box, 4'x6' $ 10.00
Sabot Kit (sailing)
Pram Dinghy Kit
Garden Sheds 6'x7' 7"
Chicken Coop 6'x6'7"

65 BUILDING SUPPLIES

IMPERIAL BUILDING MATERIALS LTD.
The Builders Supply House
FENCE STAIN
RED ONLY
$3.95 GALLON
OZITE INDOOR-OUTDOOR CARPET
$2.69 sq. yd.
DECADEX
BRUSH-ON, SEAMLESS WEATHER PROOFING—FOR SUNDECKS, PORCHES AND MARINE APPLICATIONS.
22.18 PER 5 LITERS (1.1 gal.)
FACTORY DEMONSTRATION
WED., SEPT. 1, 1-4 P.M.
BUY WHERE THE BUILDER BUYS FOR LESS
Master Charge—Chargex
2955 DOUGLAS ST.
386-1401
STORE HOURS
Mon.-Fri. 8-5, Sat. 8-12
Member of Victoria HUDAC

70 MUSICAL INSTRUMENTS

School Band Instruments
We carry the largest stock of rentals on Vancouver Island.
We also service what we sell.
NELSON'S Music Centre
1315 Government
385-9728

EATON'S
Specialist in
HAMMOND ORGANS
for over 20 years
4 Teachers Available
Use your Eaton Account
Main Floor Eaton's
Home Furnishings Building

FENDER ACOUSTIC GUITARS from $110; Suzuki ¾ bass, $490; Practice amps from $39; Stratocasters, $495 and $560; Les Paul custom, $745, with case; Ukuleles, $4.95; Marshall amps; acoustic guitar pickup, $21 to $62.50; Roto Sound bass strings.
SOFT SOUNDS
2031 Oak Bay Ave. 598-1524

FOR SALE: 4 TMH SPEAKER cabinets with 15" JBL 2220 B's in each plus 2 Altec 511 horns with a JBL 3120 3-way crossover built in each (very efficient). $1800. 595-7374, John, before 4 p.m.

FENDER MUSTANG GUITAR with case, has Fender humbucking pick-ups, and Schaller tuning heads. $249 Mann amplifier, $279. 598-4781.

IMMACULATE CONDITION, Hagstrom Swede, natural Mahogany finish, ebony fingerboard. Will sacrifice, $350. 477-8571.

KUSTOM TRAYNOR AMPLIFIER, $250. Gutsi 15" speaker, 3971 Qudara St. Any time, ask for Gordie.

HAND MADE AUSTRIAN VIOlin, beautiful tone, bow and case, also Suzuki 1/4th size violin, new. 386-9615.

HAND MADE FRANK GAY ACcoustic flat top guitar, $375. 479-6458.

SUZUKI HALF-SIZE VIOLIN, used one school year, $100. Offers. 598-2849.

1 LESLIE SPEAKER, MODEL 120, Mahogany. With adaptor kit and cable, $300. 592-6919.

YAMAHA ORGAN WITH BENCH, $295. Kawai Keyboard Studios, 386-3912.

ROLAND ELECTRIC PIANOharpsicord. Like new. $550 Noname guitar amp, $150. 382-8904.

TRAYNOR MONOBLOCK-B AMP, Traynor YC-188 speaker cabinet (1x18", 2x8"), 382-5350.

DOUBLE SET OF BAXTER drums, black, $350. Good condition. 592-1437.

WURLITZER ELECTRIC PIANO, built-in amp and speaker. $950. 658-8617.

MASON AND RISCH UPRIGHT piano, excellent condition, $600. Phone 748-3089.

WURLITZER ELECTRONIC piano with deluxe case, good condition, $650. Obo, phone 748-3089.

YAMAKI DELUXE GUITAR EXcellent condition, with case. 386-3988

WON IN FISHING DERBY, HAMmon Organ, still in the box, $1300. 478-2614.

BACH MERCEDES TRUMPET, 2 years old, $350. 592-9858.

PLAYER PIANO FOR SALE 595-3378.

YAMAHA DK-40 TO CLEAR. Kawai Keyboards Studios. 386-3912.

WURLITZER ELECTRIC PIANO, good condition. 479-8904.

PIANO FOR SALE, GOOD CONdition. 384-3935, 385-4807.

70 MUSICAL INSTRUMENTS

Now in Victoria
Dealers for GULBRANSEN KIMBALL and GALANTI
NEW ORGANS
$889
with auto chord and rhythms
NEW PIANOS
$1088
Delivered and tuned, 75-year factory sound board warranty. 4 ONLY AT THIS PRICE. We have been advised of a price increase on our next shipment.
USED ORGANS

Orcana chord organ	$ 169
Briscoe chord organ	$295
Farfisa 2 manual	$ 299
Kimball 200 Swinger	$1395
Galanti F2 full spinet	$1395

CASCADE
Organ and Piano Warehouse Sales
Volume buying and low overhead means lowest prices to you.
WHSE. No. 2-370 GORGE RD. E.
Across from B.C. Forest Products
Above and behind McDonalds Supply
Monday-Saturday 1-6 p.m.
Thursday, Friday 'til 9:00 p.m.
383-8711

BACK TO SCHOOL BARGAINS
RECONDITIONED, GOOD QUALITY STUDENT INSTRUMENTS AT BIG SAVINGS TO YOU! JUST A FEW EXAMPLES ARE;

KING Trombone outfits	$153.60
ARTLEY Flute Outfits	$126.00
EVETTE Alto Sax. Outfits	$203.70
D.E. GETZEN Trumpet Outfits	$100.80
KING Clarinet outfits	$126.00

Drop in and try out these specials. Chargex and Master Charge welcome. Ask about our rental and lease plans too! Back-to-school bargain sale ends Sept. 4th.
PAMUS
MUSICAL INSTRUMENTS
"Where Good Music Begins"
1108 Blanshard St. 386-8475

SUMMER SALE
Aug. 28-Sept. 11
DRASTIC REDUCTIONS on NEW and USED
Pianos—Organs—Guitars
Amps—Misc. Items, etc.
SAVE
from $200 to $2000
on new pianos and organs
Gleeson Music City
829 Broughton
(Near Royal Theatre)
Parking at rear—388-9632

RESERVE A RENTAL NOW
DON'T WAIT for the September RUSH — your best selection of school band instruments is now. We offer a great selection of new and near new instruments on rent with purchase option or equity lease plans. REASONABLE RATES too! TRY US — We're your school band HEADQUARTERS on the Island.
PAMUS
MUSICAL INSTRUMENTS
"Where Good Music Begins"
1108 Blanshard St. 386-8475

Scott PIANO & ORGAN
DOWNTOWN
Yamaha Spinet Piano. Only 5 years old.
$1300
386-2434 612 FORT

PIANOS
"BALDWIN"
$1525. - $2250.
USED PIANOS
Reconditioned Uprights From
$795. - $1195.
Call in at
BERNIE PORTER MUSIC
725 Caledonia 382-9542
Drive in — Park Free

SPECIAL
1 only Conn "Caper" organ $1295
See Reg. Stone at
SOUND OF MUSIC PIANO AND ORGAN CENTRE
1517 Quadra 383-0239

70 MUSICAL INSTRUMENTS

GRANDS GALORE
VICTORIA'S LARGEST SELECTION — BABY GRANDS TO CONCERT GRANDS.
Try a Yamaha yourself — we're sure you'll take one home.
Mayfair 386-6339
Bay 384-9131
JAMES PIANO AND ORGAN

TRADE IN ORGANS
1—Lowrey, 2 manual, 13 pedals $1395
1—Hammond, 2 manual, 13 pedals $1295
HALL-FAIRFIELD
"Doorway to YOUR world of MUSIC"
728 Fort St. 385-3307

PIANO TUNER — CRAFTSMAN. Norman Duckworth, 595-5251.

3 USED UPRIGHT PIANOS, Kawai Keyboard Studios.

71 MUSIC TEACHERS

HAMMOND ORGAN STUDIO
ORGAN LESSONS
Enroll now for a fall program of private lessons. Inquire about Hammond's Kindergarten program or Senior Citizen program.
Across from Town and Country
Free Parking 3400 DOUGLAS
388-9177

TEMPO TREND STUDIOS
410 BURNSIDE EAST
We teach
—accordion
—guitar (classic, folk, rock)
—piano (classic, popular)
—drums
—organ
Call us soon, 384-2111 anytime
For children age 5-8, we recommend the piano accordion as an excellent instrument to start out in music.

AUTHENTIC SUZUKI VIOLIN SCHOOL
1308 DALLAS ROAD
Fall classes beginning Sept. 7
For 3-4 year olds and up
FRONA COLQUHOUN ARCT
FOUNDER—DIRECTOR
383-7292

THE PRINCIPAL OF THE JOSEPHINE BUTLER SCHOOL OF MUSIC is opening a new branch this Fall, at Rocky Pt Rd., Metchosin. Limited vacancies are available for piano lessons, rhythm and ear-training classes, theory; preparation for examinations if desired. All ages. Further information from the principal 473-6603.

WANT TO PERFORM MUSICALLY PHONE 386-3912 FOR FREE MUSIC ASSESSMENT INTERVIEW
Let us show you how to reach your true potential. Kawai Keyboard Studios, 3261 Douglas.

GUITAR STUDENTS
Enroll now for our fall essons commencing Sept. 7 in both contemporary and traditional guitar. Phone SOUND SOURCE STUDIOS, 386-7705, 10 a.m -6 p.m.

CADBORO BAY MUSIC STUDIO, 2558 Chelsea Place. 477-3650. Students prepared for all Royal Toronto Conservatory theory exams. Piano beginners to teachers level. Mrs. C. Rummel, ARCT, ATCL, RMT.

MUSIC AND TUTORING
Just curious about study? Take a short course. Serious? Register for full semester's study. Vincent W. Coycutt. 388-9153.

PIANO TEACHER REGISTERING students for September. All ages, beginner to intermediate. Theory taught. For interview, call Mrs. Motherstill, A.R.C.T., 477-8652.

PIANO LESSONS, REGISTER now fall term. Cedar Hill-Hillside area. 595-7674.

PIANO AND THEORY LESSONS Preparation for Toronto Conservatory exams, if desired. 592-7823.

CLASSICAL PIANO INSTRUCtion in Gordon Head area. 477-6439.

PIANO LESSONS, CEDAR HILL-Blenkinsop area, phone 382-1838.

LEARN TO PLAY POPULAR piano, organ, top tunes. 385-0153.

77 MOTORCYCLES

SALE
HONDA MR 50
Minis
SALE $449
MULLINS MARINE
SALES LTD.
382-1928 382-4515
925 Yates St. DL-00365A

BEST BUYS NOW
on new HONDAS AND SUZUKIS
at
COLWOOD HONDA
Div. Mullins Marine
2781 Millstream 478-8831
Left off Hwy. at Western Speedway. D.L. 00366A

FREDERICK MOTORS
MOTORCYCLES
KAWASAKI
SUZUKI—BMW
Repairs—Service—To All Makes
616 Queens DL-00834A 383-0823

BIG BORE KITS and HI-Performance cams for at
POWERTOWN M.C.
384-1249 D.L.00169A 614 Grenville

ONE DOLLAR DOWN, ONE DOLlar per day. Two-wheeled convertible. 150 m.p.g. Automatic transmission. Beautiful styling. Test drive the Mobylette. 386-3912. J. C. Wright Limited.

'74 KAWASAKI 400 MACH II, 2 helmets included. $1100. 383-2730.

77 MOTORCYCLES

1975 CAN-AM 250. A REAL strong machine in mint condition, $1075. 1974 like new Hodaka 100, $475. 2 1974 1-year-old YZ80, $375 each. 642-3606.

1974 SUZUKI GT 750. WATER cooled, top condition, 14,500 miles. Selling at $1850. 385-5503 between 4-7.

1972 YAMAHA XS650, EXcellent condition, extended forks and extras, new tire and chain, $800. Bill 652-3324.

'71 BSA 650 LIGHTNING, LESS than 3000 miles, needs painting, best offer over $750, 478-9707, after 6 p.m.

2 MOTORCYCLES, 69 TRIUMPH Trident, fully chopped. Offers to $2150. 76 TL 250, accessories, $1200 firm. 595-3560, 382-2758

1964 HARLEY DAVIDSON XLCH Customized, extended forks etc, $1600 firm. 1325 Fernwood Apt. 7 Terry 4-6 p.m.

1972 SUZUKI 500, EXCELLENT condition, low mileage, windshield and other extras. Asking $800. 384-8980 after 6:30 p.m.

1974 HONDA 50 MINI-TRAIL, good condition, including bumper rack, $375. 658-1140.

74 HONDA XL 175, GOOD CONDItion, 3,400 miles $750 or offers. 477-3996 after 6:00 p.m.

BROOKLANDS MOTORCYCLES
Harley-Davidson — Honda
939 Fort DL-1371 383-5926

'73 TRIUMPH TIGER, IMMACUlate, $1,800. Extras plus all stock parts, phone Paul 478-3665.

MINT, '74 YAMAHA TY 250, trail bike, 665 miles, extras, $995, 656-4296.

STUDENT MUST SELL 1973 75CC Yamaha scooter. Excellent condition, 598-4658.

1976 TRIUMPH 750, TRIDENT, show room condition, student, must sell. 477-8888.

1974 SUZUKI 250 TRAIL. 1972 Honda 350 with side car. 642-3218 after 4:30 p.m.

'72 HONDA, 500-4, ONLY 6,000 miles, excellent condition, $1,000. 479-1576.

500CC SUZUKI, GREEN, 1970, good shape, $600. 386-9376, after 5:00 p.m.

1973 HONDA 175, VERY GOOD condition. economical, 3,000 miles. 598-6036.

1976 750 HONDA, PERFECT CONdition, many extras. Phone 385-4206 after 5:00 p.m.

1942 HARLEY 45. $1700 FIRM. 477-5353.

HONDA CB 350 1973, IMMACUlate, offers. 386-9332.

1971 250 YAMAHA $600. 479-6365.

1976 360 HONDA $1200. PHONE 595-7090.

1974 YAMAHA TX-500, $1200. Phone 479-2926.

1974 YAMAHA TX500. WILL SELL or trade for car. 479-8030.

WATER COOLED 750 SUZUKI, extras. 383-6136.

1972 YAHAMA 175 ENDURO. 384-4771 after 6 p.m $575.

'75 YAMAHA 400 ENDURO,, $1300 or best offer. 382-4839.

SIDECAR - SPIRIT - EAGLE FOR sale. 382-2538.

TL 125 HONDA. GOOD CONDItion, $700 or best offer. 477-4648.

78 BICYCLES

10-SPEED SALE
$89.88
TIGER
10-speeds
Sizes 19", 21", 23", 25"
Red — Blue — Green
Mastercharge Chargex
at
Russ Hay On Government
2542 Government 384-4722

BACK TO SCHOOL SALE

3 ONLY — 3 speeds	$76.95
3 ONLY — 10 speeds	$89.95
JUNIOR 3 speeds	$84.95
JUNIOR 5 speeds	$89.95

PLUS A GOOD SELECTION of APOLLO, RALEIGH, CCM and PEUGEOT at
OAK BAY CICYCLE SHOP
1968 Oak Bay Ave. 598-4111

ESQUIMALT BICYCLE
1215 ESQUIMALT ROAD
388-6712
Now under new management. Come and see our back to school specials. A ten-speed with fender, safety levers, and kick stand, $99.50. Also many other specials. Repairs: in one day and out the next at reasonable rates.

BUY, SELL, TRADE, REPAIR Deal direct with qualified, mechanic, save 50% on labor. Expert buckled wheel. New, used bikes, all sizes, lowest prices. Open 9-8; Sun. 12-5. 384-5514. Reno Industries, 2519 Govt. (Sell used wheels).

ONE LADY'S CCM BICYCLE 3 speed. Bronze, brand new condition, $80. 478-0225.

NEW GIRL'S 3-SPEED BIKE, hardly been used

80 BOATS and MARINE

DUNCAN BOATLAND

YES
WE ARE
At our New Location
at
VICTORIA RV CENTRE
ON
Goldstream Ave.
VANCOUVER ISLAND'S
OUTSTANDING BOAT CENTRE
DUNCAN Boatland
746-4158
DUNCAN
474-1267
LANGFORD

HORWOOD MARINE
HORWOOD MARINE LTD.
THURS.-FRI. 9-9
823 Pandora
385-1451
and
COLWOOD
(ACROSS FROM FARMERS MARKET ON THE OLD ISLAND HIGHWAY)
478-8211
MON.-FRI. 9-9
SAT. 9-5
Glas Ply
and
K & C
DEALER
17½ K & C Pkg.
130-280 Volvo
2250 EZ Load Trailer
PACKAGE PRICE
$6595
"We Will Match or Better Any K and C Deal"

SAILAWAY!
ON DISPLAY
BRAND NEW
18' WINDROSE. Sleeps four, dinette, large cabin, sleek and fast, trailerable. Main and lib sails. New 6 h.p. Johnson O.B. SAILAWAY PRICE $6895
22' CATALINA. Sleeps four. Galley, dinette, marine head, main and lib sails, new 6 h.p. Johnson, trailerable, thousands on the water. SAILAWAY PRICE $8595
22' TANZER. Sleeps four. Galley, dinette, marine head, main and lib sails, new 6 h.p. Johnson, fixed keel model. The ultimate in quality. SAILAWAY PRICE $10,200
SAILAWAY PRICES INCLUDE COMMISSIONING and ON-THE-WATER DELIVERY
Bob Whyte Marine
SALES AND SERVICE
2266 Harbour 656-6421

A COMPLETE STOCK OF FIBERGLASS MATERIALS
PELAGIC
PACIFIC INDUSTRIES (1974) LTD.
NOW LOCATED AT
428 Burnside, Victoria, B.C.
386-1811 or 386-7814

WESTPORT YACHTS
Latest BUCCANEER Sloop. 20' low profile, galley, head, berths for four, lighting, sails, lifelines and pulpit. Along the lines of the CAL 20 but more commodious. A smart sailing craft with introductory price of $7,200.
at
WESTPORT MARINA
2075 Tryon Road SIDNEY 656-5832

65 H.P. EVINRUDE
Rebuilt with "New" Power Head from Factory. New Equipment is $2200 — Our Price to clear these engines is $1295 complete with controls and tank.
ALL BAY MARINA
Sidney 656-3167
2238 Harbour Rd.
Open 6 days, closed Mondays

SURFER 24
Check and compare the quality. The choice of the experienced and professional boatman. Hand-laid fiberglass, stainless steel fastenings. Teak interior, Balsa-cored decks, and sail-away equipment. Unbeatable performance at sea. Call Dick Chudley.
R F C MARINE LTD., SIDNEY
656-5591 2270 Harbour Rd.

GREW BOATS
ON DISPLAY
OAK BAY MARINE
at the Marina
1327 Beach Dr. 598-3393

BOATERS!
See our large display of appliances, plumbing and electrical supplies.
S. J. PEDEN LTD.
2855 Quesnel St. 386-3464

CENTRAL BOAT LISTING SERVICE
Buyers, sellers, I will put you together. 383-1640.

1975 SEA RAY HARDTOP. FULL galley. Dual batteries. Anchor pack. Compass and C.B. radio. Complete with Calkins tandem trailer, $14,000, 479-8739.

BAREBOAT VACATION charters, diesel yachts, Albin 25, furnace, depth sounder, V.H.F. radio, weekly rates. Bosun's Seafun Charters, 656-6644.

23' CABIN CRUISER, MARINE V-8, 250 hours on engine, sink, toilet, needs some work, $950. Must sell, moving, 383-1753 or 386-2574.

BOATHOUSE, WILL ACCOMMODATE 55' boat. Older type construction. Located at Scott Pt. Marina, Saltspring Island. Moorage if required. $7500. 112-537-5846.

17' GLASS OVER WOOD, 40 H.P., recent overhaul. New controls. $800. 477-0628.

WANTED: REAR PART INboard-outboard motor, good condition. Phone 112-743-6428.

12' FIBREGLASS RUNABOUT. Offers to $200. 1131 Reynolds Road. 479-4246.

SIDNEY MARINE ASSOC.
656-5591
2278 Harbor Rd. Sidney, B.C.

80 BOATS and MARINE

"IT'S THE SERVICE THAT SETS US APART"

USED CRUISERS

22½' LYNWOOD
—Cuddy cabin, hardtop
—170 h.p. Volvo
—marine head
—full galley
—safetyy gear
—swim grid, sport yak
$9495

22½ CUSTOM BUILT
Fibreglass Sun Bridge
—220 h.p. Chrysler I.O.
—270 Volvo leg
—Bennett trim tabs
—depth sounder, VHF
—anchor package
$13,995

24' BELL BOY
—Command Bridge
—188 Mercruiser
—F.W.C.
—cabin heater
—depth sounder
—Bennett trim tabs
$13,995

26' CUSTOM CRAFT
—Command Bridge
—10½' Beam
—188 Mercruiser
—galley with propane stove, fridge, heater
—2 dpeth sounders
—trim tabs
—dinghy, VHF
$21,500

GIBSON
POWERCRAFT CENTRE LTD. (near Bay)
2520 GOVERNMENT ST.
382-8291

Canada's Largest FIBERFORM Dealer

17' SURFRIDER
—85 h.p. Mercury
—Camper cover
—Built fuel tank
—Walk-thru windshield
—Calkins trailer, brakes
$6995

15' SURFRIDER
—65 Mercury elec.
—Road Runner trailer
—Full canvas
—Tonneau cover
—Built-in gas tank
$4995

A Boat for Every Budget at
MERCURY MARINE
385-1457
800 CLOVERDALE
OPEN FRI. NITES 'til 9

MERCURY - HONDA
outboards
DOUBLE EAGLE
boats
HONDA
power products
MULLINS MARINE SALES LTD.
382-1928 382-4515
925 Yates St.

NEW BAYLINER
1977 SARATOGA Fisherman
—24½' with 8' beam
—Twin 130 h.p. Volvos with 280 drives
—2 built in fish boxes
—Live bait well with aerator
—Icebox, sink
—Cuddy cabin, galley
—V-berths
—Hourmeters, antifouling, rod holders
Sug. List $21,980
INTRODUCTORY PRICE
$15,696
Gibson Powercraft
382-8291

VAN ISLE MARINA
BROKERAGE
LAUNCH RAMP
FUEL DOCK
Vacuum pump, oil changes. Complete line of filters and accessories for all vessels. Open 7 days a week, 7-8 p.m.
VAN ISLE MARINA CO. LTD.
Tsehum Harbor Box 2130
656-1138 Sidney, B.C.

FOR SALE BY OWNER, 1972 40' Cruise-a-home, twin Crusader, 250 HP 10. Low hours. Command bridge. Fridge, furnace, radio, stereo, depth finder, anchor winch, 10' dinghy, as new condition, will accept property in trade. Call F. G. Parker, 382-0397.

ABANDON SHIP
What would you do if you were holed. The amazing Subrella could plug the hole in seconds. For brochure and complete technical dessilt send $2 to Subrella Company, Dept. B., Box 48303 Bentall, Vancouver.

17' REINELL 85 HP MERCURY, speedo, tach, wiper, bowrails, built-in gas tank, 1550 Roadrunner trailer, used only 20 hours, $5600, or nearest offer. 477-4627 or 477-9487.

SACRIFICE SALE, OWNER MOVING. Must sell immediately 40' Cruiser "Nani LI" $30,500. Including one year's moorage. Call 652-1181 or 652-3170.

CAL 2-29 CRUISING SLOOP, Volvo, diesel inboard, many extras, asking $28,500 or will trade up to larger f-g, command bridge, diesel cruiser. 477-6682.

21' CARVEL CABIN CRUISER, 233 Chev inboard motor, just refitted, timber trailer, $3000 or offers. 592-2481. Night calls, 112-743-2997.

1-MAN INFLATABLE RAFT with collapsible paddles, like new, $20. 479-7406.

80 BOATS and MARINE

EXECUTIVE YACHTS
Now in Stock
DEMO SALE
30' COMMAND BRIDGE CRUISER
—Dual 255 h.p. Mercury inboard power
—F.W.C.
—11' 6" Beam
—Spacious salon and forward cabin
—Dual stations
—200 gal. fuel cap.
—Large water cap.
—Many other deluxe features
1 ONLY AT $49,950
28' & 33' Models Also on Display

A Boat for Every Budget at
MERCURY MARINE
385-1457
800 CLOVERDALE
OPEN FRI. NITES 'til 9

MACE MARINE INC.
453 HEAD ST. 383-3324 (24 hrs.)
21' REINELL Command 188 h.p. Merc., trim tabs, galley pak, anchor pak, head, compass, swim grid, dinghy and many more extras.
SPECIAL $10,900
SPECIALIZING IN LIVEABOARD BOATS
OPEN 7 DAYS
(AT WEST BAY MARINA)
IN ESQUIMALT
"If you've never dealt with us, You've really missed the boat"

BAYLINER
1975 24'6" Off-shore hardtop with camper back, 190 h.p. inboard-outboard. Trim tabs, radio-telephone, dinette, galley pack, swim grid, loads of extras. $13,000 firm, 478-9571, 478-4898 or 479-7019.

LIVE AND VACATION ABOARD 45' Diesel Cruiser. 165 HP Cummins. Fridge, stove, heat, running water, VHF and AM radios, sounder, etc. Lifeboat with O.B. $5,000 down. Owner will negotiate terms. Phone 743-2568.

CANOE COVE YACHT SALES
SIDNEY, B.C.
656-5711 656-3915

PROP REPAIR SERVICE
New and Used
MARINE ENGINES
CHRYSLER NISSAN DIESELS
HARBOUR MACHINE
31 Erie St. 383-6555

Ericson 41' sloop "Drummer Bay" For sale by owner
Please call collect, to John Dunfield, Vancouver, 604-738-6462, home, 604-873-3201, office.

FOR SAFETY SAKE
Radios — CB — VHF — SSB Sounders — Flasher — Chart. Sales — Service and installation. Ball and Shemilt Electronics Ltd. 1 West Burnside Rd. 386-9414.

DESPERATION SALE
Dawson 26 F-G sailboat, rare aft cabin model, with wheel steering and inboard power. Good sail inventory. $19,000. 656-1138 Van Isle Marina.

Chrysler Outboards
See us for Sales—Parts—Repairs
KEN PRASING EQUIPMENT
478-9313 934 Goldstream

FOR SALE, 21' PLY-GLASS boat. Cabin plus live fish tanks, 35 horsepower Johnson, 30 horsepower Johnson, C-License. $1,500 firm. Phone 384-9064.

24' STEURY FIBERGLASS TRIhull. Full galley and head. Sleeps 6. 50 hours on 188 Mercruiser. New Canvas and paint. Offers 385-8060.

15.5' FIBERGLASS BOAT, FULL canvas top, 33 h.p. electric start, sleeper seats, trailer and running lights. $2150. 598-4717, 3 to 6 p.m.

27 FT. SAILBOAT, GAFF rigged, ex-navy whaler with outboard auxiliary. $1275. Cobble Hill 743-9119 between 7 and 8 p.m.

ONE 14' BOAT, MOTOR, TRAILER, 20 horsepower Chrysler electric. Excellent fishing boat. 478-8690.

26' TROJAN SEDAN. BOAT house kept. Full head, radio, sounder, swim grid, dinghy, etc. $15,000. 656-1229.

WANTED: USED AND DAMAGED boats. 383-1640.

9' FIBREGLASS DINGHY, offers to $250. 386-0411.

1975 25' SANGSTER MARLIN, BY owner, 652-2394.

83 AIRCRAFT

FOR SALE: '75 CESSNA 150 COMMUTER, low time, good price, tax free. Or for rent $20 per hr. wet. 477-9424.

92 SPORTING GOODS

INTERNATIONAL KNIVES
"THE SHARPEST PLACE IN TOWN"
30.30 Winchesters from $109.95. — Single shot Shotguns from $39.95. 303 Hunting rifles from $39.95 — Ammunition and reloading supplies for most calibers.
TRY US!
Before buying a new rifle — shotgun — handgun — scope (We take trades)
OFFERING!
Expert gunsmithing — Reasonable rates.
ALSO!
Knives — Camouflage suits — Military surplus — Accessories for the HUNTER and ENTHUSIAST
BUY — SELL — TRADE
574 Yates St. 383-2422

Robinson's
RIFLES — Savage 30-30, $90; Rem. 30-06, 3x9X, $240; Rem 30-06 auto, 3x9X, $300, Rem. 12G, $140; Stevens dble. 12G, $100.
USE OUR FREE LAY-A-WAY
WE BUY GUNS FOR CASH
1307 BROAD 385-3429

COLT SINGLE ACTION ARMY .45 revolver. 748-9912 Duncan.

30.30 Win. Ranger Carbine. Offers. Cowboy's Trading, 550 Pandora.

92 SPORTING GOODS

RIMPAC DIVERS Ltd.
Next Scuba Diving course starts August 30. Next advanced Scuba Diving course runs over the Labor Day weekend. Phone Rim Pac Divers, 656-6313 or visit the shop at 9818 Fifth St., Sidney. "LEARN FROM THE PROFESSIONALS"

HUNTERS
Game processing
Full facilities
Maplewood Meats
478-3670

RUGER M-77 RS, 30-06 WITH Leopold Vari-X II, 3x9 and deluxe gun cover. As new, $350. 478-6564, 383-3412.

ITHACA 16 GAUGE PUMP leather case, 12 boxes shells, $145.00. 592-0442.

ONE PAIR BAUER BLACK PANther skates, size 10, good condition. $40. 595-5901.

ONE PAIR LANGE LASER 5 skates, size 10 M, as new. $95 595-5901.

ONE PAIR KNIESSEL SKIIS, MC500, never been used. 190 cm, $95. 595-5901.

303 WITH SCOPE, $100. PHONE early mornings. 478-3184.

93 CAMERAS, SUPPLIES AND PHOTO FINISHING

WE'RE EXPANDING
SO AS TO SERVE YOU BETTER SORRY FOR THE INCONVENIENCE BUSINESS AS USUAL
Bill's Photo Supply
1672 Douglas 383-7413

BRONICA!
S2A and EL MODELS
Offers being taken
city photo
1927 Gov't.
385-5633

Fast Foto Service
24 hour film processing on Kodacolor. Quality guaranteed or money refunded. — These are not first run prints. They are color corrected.
791 Fort at Blanshard 386-7787

Island Colour Labs
Super fast quality film processing. Kodacolor II or Fujicolor II. Competitive prices. In by 10, Out by 5.
615 FORT 384-2242

ARTISAN INSTRUMENT SERVICE
Quality repairs to photographic and optical equipment. Now at 1113 Langley Street. 388-6721.

MINOLTA SINGLE LENS REflex camera with wide angle lens, extension bellows and light meter. Excellent condition $75. 479-4456.

ASAHI PENTAX SLA, 1:18 LENS, black body complete with light meter and soft black leather case. $125. Phone 383-6653.

SANYKO SUPER 8, POWER zoom, carrying case. Hardly used. Offers. 388-6228 or 479-1542.

POLAROID 210 WITH FLASH. Asking $45. 384-2363 after 5:30 p.m.

96 RANGES, STOVES and FURNACES

NOW AVAILABLE
The all-new Texaco oil furnace with the revolutionary flame retention head, proven savings up to 25 per cent in fuel consumption. Harknett Fuel, 384-9381, ask for Ralph Smith or Steve Brown.

SELF-CLEAN AVOCADO VIKING range with Rotisserie, timer, etc. 1½ years old. $300 or offers. 477-7463.

36" ENTERPRISE ELECTRIC range, good condition, $50. 592-9027.

2 YEAR OLD LENNOX FURnace, with duct works, $200. 479-7725.

STOVE, 30" WESTINGHOUSE, $110. 477-3038.

30" ELECTRIC RANGE, GOOD condition, $65. 386-0411.

OLDER STOVE IN EXCELLENT condition $75. 383-9492.

97 FURNITURE

MATTRESSES
WHY NOT
buy your spring filled mattress directly from our factory, good quality at a reasonable price
6-INCH LATEX
FOAM RUBBER (All Sizes)
posture zone support, clean, hygenic, doesn't sag or lump. 3'3" $109; 4'6", $139; Queen, $179.
IMMEDIATE DELIVERY
GREGG FURNITURE
2306 Douglas 388-7365

VILAS
GENUINE
VILAS FURNITURE
WE SHIP
Anywhere in B.C.
Brochure on Request
CONTINENTAL FURNITURE
716 Johnson St. 386-2458

SAGERS' MAPLE SHOPS
386-3841
1802 GOVERNMENT
Victoria's Largest Selection of COLONIAL FURNISHINGS

24" BLACK AND WHITE CABINET TV, good condition, $20. One queen size bed, box spring and mattress, excellent condition, clean, $40. Vanity with mirror, $35. 595-5420.

SOFA AND CHAIR, REFINISHED coffee table and end tables, Bedroom dresser and dresser and mirror. Artificial Xmas tree. Hair dryer. Phone 595-6771 after 6 p.m.

GOLD COLOURED CHESTERfield and chair, $60; double bed and mattress with cover, $75. 386-9446.

MAHOGANY SIDE BOARD, (buffet) with burl, $350. Mahogany parlor table, $175. Child's Rocker, $15. 386-1096.

OAK FURNITURE, DINING room set, umbrella stand, firescreen, tea wagon, and other oak pieces. 479-6315.

6 BLACK AND WHITE WOOD chairs, $25. 4 canvas director garden chairs, $10. 479-3559 after 6 p.m.

2-PIECE CHESTERFIELD SUITE, brown brocade, as new, $250. 592-9317.

CUSTOM BEDS
Captain, $120; Mate, $110; Bunks, $90. 479-7400.

PIECE DINING ROOM SUITE, good condition, table, 4 chairs and china cabinet, $300. 477-3207.

MOVING MUST SELL HOUSEhold furnishings. 382-5210 after 6 p.m.

CUSTOM BEDS
Captain, $120; mate, $110; bunks, $90. 479-7400.

1 SCOTSMAN DRESSER, 8 DRAWers, beautiful condition. $400. 592-6919.

DANISH LIVING ROOM CHAIR, $60. Phone 477-9483.

98 TV, STEREO, RADIO SALES and SERVICE

TV, STEREO, RADIO SALES and SERVICE

mais
385-2435
1821 COOK
WE RENT
COLOR
OR BLACK/White TVs

Butler GROUP
Butler Brothers
TV RENTALS
1720 DOUGLAS STREET
385-3832

RENT
BRAND NEW TV
FAIR DEAL SERVICE LTD.
Mastercare Maintenance Service for Admiral and Magnavox
3454 Tillicum (at Burnside)
385-7423 385-2836

COLORTRON RENTS
Rent a 20" or 26" color TV by the week or month. Longer term leases also available. Same day delivery.
COLORTRON
3150 Harriet 383-9113

Rent or Own
FROM
CITY CENTRE TV
OPEN 10 A.M. — 10 P.M.
6 DAYS A WEEK
3970 Shelbourne 477-6971
Next to K Mart in the Mall

CAR STEREO
In-dash AM-FM stereo radio with cassette or 8-track player from $149.95 installation available.
B.C. SOUND & RADIO SERVICE
931 FORT 383-4731

TV AND STEREO CLEARANCE
All 1976 models have to be sold. Come in and buy at low prices. Electron TV Sales and Service, 100 Burnside W. 383-5432.

1976 model clearance of Philips Modular 4 colour TVs 20" from $339.95, 26" from $659.95, now with extended warranties. Terms available.
ATLAS STEREO AND TV
763 Fort St. 385-2712

TEAC 2300-S, REEL-TO-REEL tape recorder, like new, retail list $750, sacrifice $475. Two STR T-10 stereo speakers, like new, retail list $650, sacrifice, $450. 479-6458

C.B. RADIOS
Sales and Service. BALL & SHEMILT Electronics Ltd., 1 West Burnside Rd. — 386 9414.

APOLLO STEREO RECORD player with stand. $125 or best offer. Phone early mornings, 478-3184.

STEREO, 2 AR-6 SPEAKERS, Noresco turntable, Noresco tuner, Heathkit amplifier, top condition, $500 or offers. 382-0963 or 386-0653.

C. B. REALISTIC NAVAHO, 23 channels with base and mobile set-ups, and S.W.R. meter $150. Phone Dave 652-4127.

FISHER 2-4 CHANNEL COMPONent system, 3-way speakers, belt drive, semi-automatic turntable. $400 offers. 592-1516.

ONE PAIR JMI MERSER speakers, 2 prs. 10", 6", 3½" speakers. Best offer. 384-0077 or 598-4354.

CB RADIOS
All new and some demonstrators. Bargain prices. Phone Acklands Limited. 386-5148.

AKAI REEL TO REEL STEREO 3 heads built in amp, etc. $150. Panasonic portable stereo cassette $50. 598-5813.

HUDSON'S TAPE CENTRE
EVERYTHING must go SALE
Prices Drastically Reduced.
1543 FORT 598-6811

6 MONTH OLD TAPE DECK, with speakers, Supersonic. $150. 384-0679.

CB RADIO, COMPLETE WITH coax microphone antenna; new. Guaranteed. 383-2625.

'76 STEREO, 4 SPEAKERS, turntable, tuner, amplifier, $1000. New $1500. 478-3654.

BLACK AND WHITE TV, $25, moving, must sell. 383-1753 or 386-2574.

AM-FM RADIO, 8-TRACK, 2 speakers, woofer and tweeter, in each, $200 firm. 479-5762.

22" BLACK AND WHITE TV, walnut cabinet, good condition, $75. 652-3644.

RECEIVER TURNTABLE, 4 UNItron speakers, $600. 383-0733.

$100 ROBERTS STEREO REEL to reel tape recorder. 386-6915.

14" BLACK AND WHITE FLEETwood, 3 years old, $40. 478-7781.

99 GROCERIES, MEAT and PRODUCE

APPLES
Pick your own Tydeman Red, 10c lb. Bring your own containers. No children allowed in orchard. Good windfalls, 14 lb. box for .75 already boxed. 2540 Tanner Road, corner Pat Bay Highway. 652-1704

APPLES
Tons and tons of apples. A new crop is now ready. Buy local grown apples. 20c per pound. Saanich Orchards off Stellys Crossroad. 652-2009.

"MEAT" AT McCOLLS
Sides of Grade A Beef 99c lb. Black Puddings, Slicing sausage, White Puddings, Haggis.
PARLIAMENT MEWS
Ste. 5-230 Menzies St. 382-1611

SAVE MONEY AT HARVEY'S
FREEZER BEEF
AT TODAY'S COMPETITIVE PRICES
2709 QUADRA STREET 383-2031

GRAIN FED SIDES OF BEEF, cut, wrapped and frozen, 89c pound. Small packages of lean ground beef in 30 pound lots, 69c pound. 479-3021.

OKANAGAN PEACHES, FREESTone, tree ripened, large, juicy. Pears, plums, apples. Nonstop from orchard. Delivered. 477-8203.

CULL POTATOES $2 PER 100 pound. Michell Brothers. 3015 Island View Road.

BLUEBERRIES 65C A POUND advance order for guaranteed freshness. 386-0934.

SILVER HILL FARM
Corn and beets. 7179 Central Saanich Rd. 652-3509, 652-5568.

FIRST GRADE LOCAL HONEY, bulk price 64c to 72c lb. depending on quantity. 658-8319.

ORDERS TAKEN FOR GREEN beans, 45c lb. 478-2265. 3526 Happy Valley Road.

GREENHOUSE VINE RIPENED tomatoes, 50c lb. 1424 Edgeware Road.

TOMATOES 35C A POUND, 20 pounds for $5. 6432 Pat Bay Highway.

JEW POTATOES, $2 PER SACK. 652-1546.

BARTLETT PEARS PICKED TO order. Call after 12 noon, 388-4960.

APPLES AND BARTLET PEARS. 652-5586.

100 MISCELLANEOUS FOR SALE

FINE ESTATE FURNISHINGS
English
Oak - Walnut
Mahogany
Oil Paintings
China and Glass
AUCTION
FRIDAY at 7 P.M.
AT
KILSHAWS
1115 Fort St. 384-6411

AUCTION GALLERY
We buy, sell or consign. Appraisals for all purposes. ESTATE SALES and LIQUIDATION SALES. Immediate pickup of your goods. All items sold same week of pickup. NO WAITING! We have our own trucks.
VICTORIA
966 YATES STREET 386-8448

Butler GROUP
Butler Brothers
FOR MAYTAG
1720 DOUGLAS STREET
385-3832

CONTEMPORARY METAL FIREplace, $95; boy's size 6½ shoes, $1.50; size 8, tennis shoes, $3. Size 5½ tack hockey skates, worn twice, $65; 18 plastic drawers and hardware, $10; 100 pencil trays, $10; 16', 6" diameter ventilation pipe, $12. Leather suitcase, $3; "Handdrill" drill press, $10; AM car radio, $20; Volkswagen 12V gas heater, $40; Cible rectangular headlights, $100. "Turbo" exhaust muffler, $25; 3.8 Jaguar trailer hitch, $10. Fiat 128 header, $75 and manual $7. Austin Mini gas tank, $12; "Monza" gas cap, $6; Smith's 4 cylinder tack and housing, $45; pair reclining bucket seats, $50. 383-2867.

SACRIFICE SALE! COMPLETE Pioneer Stereo system, $350; Antique "White" treadle sewing machine, offers; dinette set $300; steel string guitar, $60; man's leather coat, size 42, $25; brand new 10-speed blender, $15; new warming trays, $5 each; end table, $5; single drawer filing cabinet, $5; cat tree, $5; books, records, 8-track tapes, going cheap. 382-5039, or view at 335 Henry.

OPENING WED. SEPT. 1st.
VI'S THRIFT SHOP
1500 HAULTAIN ST.
Come in and see our low priced quality goods (nearly new clothing and household articles). Opening specials on hose and panty hose. Hours 10 a.m. -5 p.m. Tues. to Sat. Phone 595-2225.

CARPET ROLL ENDS
Two truckloads of new roll ends stock just arrived from the mill. Large selection of over 500 pieces up to 12'x24'. Values to $60. Cash and carry only. Fuzzy Wuzzy Rugs, Craigflower and Skinner, Victoria West, 382-6142.

"POLYFOAM"
Regular low prices on 54"x80" sheets. 2'—18.00, 3'—24.00, 4'—32.00, 6'—52.00. Also available in extra firm and queen size, at Industrial Plastics, 2105 Douglas, and 460 Wallace, Nanaimo. Open 6 days per week.

9X12 GOLD NYLON RUG; OLD 5 light wrought iron ceiling fixture; boys large 3 speed Mustang bike. Golf clubs and bag; hockey pants, waist size 28-30. All items in good condition. 598-3837.

CONDOMS BY MAIL
24 lubricated $5.00 incl. tax
12 assorted $3.75 incl. tax
AARONSON PHARMACY
1089 FORT 388-5181

OLIVE GREEN ACRYLON TWIST carpet and underlay. Camping equipment. Table. Metal bed. Miscellaneous. Very reasonable. 383-9162.

MATCHING LOVE SEATS, $125 each. White Porcelain garbage burner, $100; electric range, $65; older fridge, $20. 384-2324.

PORTABLE TV, CHEST OF drawers, Apollo 10-speed, surfboard, tent, books, records, other items. 386-1720, ask for Rick.

FLOUR MILLS FOR HOME USE, make beautiful home made whole wheat bread from your own freshly ground flour. 5185-5260, 658-5564.

ENGLISH STYLE BABY CARriage navy, excellent condition, 9 months old. $135. 595-3710, after 6 p.m.

QUEEN SIZE BOX SPRINGS and mattresses, heavy duty construction, like new. Phone 386-8251.

T MOFFATT ELECTRIC RANGE, 30"; 1 McClary Easy washer-spin dry; 1 fridge. 383-8403.

KITCHEN STOVE, FRIDGE, washing machine, fruit press. 595-1761.

GENDRON BABY CARRIAGE, new condition, $65 or best offer. 477-9894.

HAND KNITTED ARAN CREW neck sweater, size 42, never worn, $75. Daytime, 479-3260.

EDISON CYLINDER GRAMAphone, plays 2-4 minute cylinders, mint condition. 385-8350.

HEALTHY STRAWBERRY plants, new runners, $1.25 dozen. House plants 592-3892.

SINGER TREADLE SEWING MAchine, all attachments, $75. Offers. 598-2849.

DRAFTING TABLE, 42", PARALlel rule, drafting stool. 479-3539 after 6 p.m.

ONE-YEAR-OLD COMPACT VACcuum, with power head, as new, $250. 385-8755, 386-8754, 9-5.

9X12' RUG, BEIGE AND BROWN, $75. 26" Admiral color TV, $225. 4-drawer chest, $20. 386-9197.

CAPTAINS BED, NEW CONDItion with 6 drawers. Phone 478-9465 after 6 p.m.

2 CARPETS, ONE 4X6 KITCHEN, one 9x12 blue. One antique oak table. 384-0001 after 5 p.m.

21 CU. FT. FREEZER, EXBIKE CARRIER, 20X15, $10. 388-6592.

BAR STOOL, GIRLS CLOTHES, six 6-7, baby clothes, chain link fence, 6x50'. 478-7545.

LARGE CEDAR SLABS SUITable for patios, garden edging, or tables. $10 each. 658-8405.

GE WASHER, KENMORE dryer, GE range top and wall oven, offers. 592-3690.

OLD ROCKING CHAIRS, bought and sold. 2296 Cadboro Bay. 598-8134.

CAPE COD WINDOWS, $2-$7; CEment sink, $5. 479-7725.

OLD BRASS TOP BED $200 OR best offer, 383-2755.

SMALL HOOVER WASHER, EXcellent condition, $110. 656-4338.

SIMPLICITY SUPER TWIN washer for sale. 598-6490.

POOL TABLE, 1¼" SLATE, NEW cloth, excellent condition, 383-0733.

COMPLETE TRIANG ELECTRIC train $10. Phone 598-3283.

OIL TANK, STOVE AND WATER tank, free. 1751 Haultain.

KENMORE SEWING MACHINE, with attachments, 384-0679.

MULTI-PANE WINDOWS (CAPE Cod style), $2-$5 each. 385-4665

OAK DESK WITH TYPEWRITER attachment. 598-4065.

100 MISCELLANEOUS FOR SALE

AUGUST SALE SPECIAL SAVINGS
Make your own deal on choice of lawn & garden equipment.
Chrysler Boats & Motors Also Drastically reduced
Trades & consignments Welcomed — Your Credit is good here
VICTORIA LAWNMOWER & MARINE
834 Johnson 386-8338

SPEED QUEEN
ACTIVE FURNITURE
566 DAVID 382-8274
Washers from $368
2-YEAR GUARANTEE ON ABSOLUTELY EVERYTHING INCLUDING PARTS AND LABOUR. 10 YEAR WARRANTEE ON TRANSMISSION.
BEFORE YOU BUY
ANY FURNITURE — Come in and compare our everyday low, low, warehouse prices.
EATON'S WAREHOUSE STORE
HOME FURNISHINGS AT BUDGET SAVING PRICES
749 View St.

AMANA MICROWAVE
DEMONSTRATIONS
Every Fri. 6-9 P.M. Sat. 10-4
Major Appliances and carpet at contractor prices
McDONALDS SUPPLY LTD.
370 Gorge Rd. E. 386-6745

C. TAYLER
HOME APPLIANCES LTD.
MAYTAG
2 million owners can't be wrong
707 JOHNSON 383-2281

UNIVERSAL TRADING CENTR
584 Johnson, Upstairs Warehouse Bargains. Tools, furniture, antiques, curios, glassware, pictures, stereos, cameras and jewellery. 383-9512. We Buy, Sell and Trade.

SIMMONS HIDE-A-BED, LIKE new, $325; Black armless daveno, $79.50; 3 pce. Kroehler bedroom suite, $199. Mel's Bargains, 3460 Quadra. 384-3152.

Aluminum Gutters
5" CONTINUOUS in baked enamel. Screens, windows and awnings.
B.C. ALUMINUM 479-7121
"THE NAME YOU KNOW"

FIFTH WHEEL TRAILER WITH loading ramps for equipment or cars, vacuum over hydraulic brakes, haul up to 14,000 lbs. Phone 748-1524 or 753-2860.

LADIES' BLACK FULL LENGTH Persian Lamb coat, size 16, also short Hudson seal coat, with grey Squirrel trim. $500 both. 592-9546 between 9-5.

CUSTOM MADE LIVING ROOM and dining room drapes. 7'x88", 13'x88", fully lined, red antique satin with black decorator rods. 479-8053.

THE STORE OF A MILLION KEYS
PRICE'S LOCK AND SAFE LTD.
847 Fort 384-4105

AQUARIUM 5 GALLON WITH heater, stroller, small tricycle, Victorian picture frames. 1529 Vining St.

ALMOST NEW SIMMONS ELECtric hospital bed, excellent condition, phone 382-1222 weekdays till 5:30 p.m.

PHOTOCOPIER
Must sell, $700 or best offer. Phone 386-8851, between 9-5.

TELEPHONE ANSWERING RENtals by the week — month or year. Interconnect, 384-0511.

COMPLETE SAW SHARPENING. Island Saw Co., 617 Chatham Street. 385-5500

NEW KIRBY AND ATTACHments and rug fluffer and rug renovator, $295. 382-2385.

OUTDOOR INCINERATOR BARrels, ready to use. Free delivery. $5.95. 383-1328.

ALADDIN
FURNITURE STRIPPERS LTD.
356 BAY ST. 383-2533

3 PIECE CHESTERFIELD suite, coffee table, and household items. 384-4306.

LIGHT-WAY INC.
Wholesale Prices to Contractors
695 Alpha 384-9359

ONE GLASS SHOWCASE FOR sale, phone 656-4818 anytime.

COMMERCIAL RUG SHAMpooer like new, call 385-1031.

CHESTERFIELD SUITE, brown, flexisteel, $90. 598-2127.

100 MISCELLANEOUS FOR SALE

THE TRADERS

FREEZERS
LARGE SELECTION IN STOCK AT CLEARANCE PRICES.
Chest types, 7 cu. ft., $219.95; 12 cu. ft., $269.95; 15 cu. ft., $228; 18 cu. ft., $299.95; 23 cu. ft., $329.95; 26 cu. ft., $369.95.
UPRIGHT TYPES
5 cu. ft., $279.95; 10 cu. ft., $379.95; 16 cu. ft., $399.95.
3-ROOM GROUPINGS
We have Victoria's best values in quality 3-room groupings. Starting as low as $998. Only 38 monthly with the tax down on 36 month plan. (O.A.C.)
HIDEABEDS
All sizes and styles in stock. Good selection of fabrics and colors — 39" (loveseat size), $399.95; double size with matching armchair, $669.96; Queen size with matching recliner, $588.
Open Nightly 'til 9
Phone 388-6264
715 Finlayson

OPENING Announcement
RAWLINGS Tub'N'Taps
Victoria's finest and newest bathroom shop featuring the latest in plumbing fixtures accessories and bath displays. We also carry the most complete stock of plumbing parts on Vancouver Island, also heating and wiring supplies and General Electric Appliances.
Rawlings Tub'N'Taps
625 Hillside Ave. 388-7311

mais
385-2435
USED
5 pc. deluxe kitchen set $134.95
Old China cabinet, 4 chairs, table $128.95
Green Hide-a-bed $ 79.95
Davenport $ 39.50
Matching soft, drop arm level seat and chair $189.95
18" Panasonic color portable $185.00
1821 COOK

SCARCE ITEMS
8-Pce. dining room suite, $449; bedroom suites, complete, $219 and $349; Vilas maple 6-drawer dressers, $149 and $199; Vilas maple writing table, top refinished, $65; Vilas maple beds, complete, 54" $129; 48" $119; 39" $159; queen size bedroom suite, complete with two nite tables, $699; mahogany chest of drawers, $99 and $149; oak dressers, $129; pine chest of drawers, $149; marble top and back wash stand, $139; tea wagon (small wheels) $119; corner china cabinet, $289; wooden rocking chairs, $42.50 to $139; sets of 4 dining chairs, $119 to $199; Hoover washer spin dry, $99; compact vacuum, $79; nest of 3 tables, $99; Dimplex heater, $49. Use your Chargex.
PANDORA FURNITURE LTD.
New and Used Furniture
1050 Pandora Ave. 383-6319

INTERNATIONAL KNIVES
"THE SHARPEST PLACE IN TOWN"
Back to school pack sacks, shoulder bags. Good selection.
BUY — SELL — TRADE
574 Yates St. 383-2422

Final going out of business sale at final close out prices! Still a good selection of chesterfield suites, mattress and box springs, some dinette and bedroom sets, lamps and occasional furniture. Apply Buy-Rite Furniture Ltd., 704 View St. (Downstairs) 9 a.m.-5:30 p.m. Tues. to Sat. Closed Sundays and Mondays.

TILLICUM FURNITURE
2612 SOOKE RD.
Carries full selections of upholstery supplies, tools, fabrics, and materials. Rubber and poly by the sheet or piece. We manufacture cushions. Free estimates. 478-0522.

GYPSY ROSE FURNITURE STRIPPERS
Quality removal of finishes from wood. Courtesy to dealers. 384-3614, 720 Market St.

DISPLAY CASE 54X4X4, OAK FINish, 2 drawers each side with shelf on top. Cost $500, Selling for $125. 2 Audio cycles one with battery and peddles. Other with just battery $95 each. Reno Industry, 2519 Government Street. 384-5514.

MOVING, MUST SELL KITCHEN Aid avocado portable dishwasher, Kenmore zig-zig sewing machine with 6-month warranty and Gendron 4x8 pool table. 477-2285.

DEEP FREEZE, 21 CU. FT. General Electric, 1 year old, like new; kitchen table, 4 chairs; corner chesterfield, blue, bedroom suite, 383-8533 after 6.

ATTENTION TAILORS AND UPholsters: Sales and Service to all industrial sewing machines. Sawyer's Sewing Centre, 840 Fort, 388-6228.

GARAGE SALE TUESDAY, Wednesday, Thursday, 8 a.m.-7p.m. 1225 Juno St Esquimalt. Lots of Miscellaneous items.

HOPSMITH MARK V TABLE saw, jointer, lathe, drill press, etc. $550, sold as unit only. Duncan, 46-6917.

WOODEN BARRELS, ASSORTED sizes, for furniture and decorating ideas. 383-1328.

OPAL DINNER RING

117 ART and ANTIQUES

LOMOGE 8-PLACE SERVING bowls, platters, Antique diamond, Wallclock dated 1850. 112-537-5384.

ANTIQUES EXPERTLY REpaired. Call 478-2539

120 GARDEN SUPPLIES

B.C. GREENHOUSE BUILDERS Lifetime aluminum-glass greenhouses. See our hobby models displayed at the P.N.E. and Elk Lake Garden Centre. For brochures write 783 Hutchinson, or phone 385-2841, 385-8445, anytime.

IF QUALITY AS WELL AS price is important, see our cedar greenhouses. 382-0982.

Fertilizer

PENDRAY FARMS, COW MANURE, 6 yards, $42, delivered. 477-1519.

STRAIGHT OLD COW MANURE. Guaranteé no sawdust. 7 yards $49, bag $1.75. 595-0773.

COW MANURE. 652-2026 OR 652-1743. No Sunday calls please.

Plowing, Rotovating and Cultivating

COOPER TRACTOR SERVICE 477-1122 Rotovating, mowing, grading, lawns seeded.

DON'S TRACTOR SERVICE 477-3913 We rotovate, plow, cut grass and brush also. loading and hauling.

Topsoil, Rocks and Fill

GRAVEL SUPPLIES Sand, soil, gravel.

FREE FILL Delivery charge only when available, reasonable rates 478-4144, 478-4691

SCREENED TOPSOIL WITH MANURE and sand added. $11 per yard delivered, minimum 6 yards. Garden sand $3 per yard plus delivery. Road gravel. E. Nixon Ltd Phone 385-4431 or 385-5642.

VIRGIN SOIL Rich, black peat soil, shredded, clean, $9 per yard. Call A-1 for fast delivery, 383-1532.

TOP SOIL AND GRAVEL Excellent quality top soil shredded ready for use. U haul or we'll deliver. Call 478-1000.

NUMBER ONE SCREENED TOP soil with sand and manure, 7 yards for $65, 14 yards for $120. Self pickup for $18. 478-3322, 478-0261.

BEST BLACK SCREENED SOIL 7 yards $63, bag $2, rich black loam 7 yards $51, clean fill soil 7 yds. $29. 595-1977.

NUMBER 1 SCREENED TOP soil $9 per yard Langford area, minimum 5 yards, pickup load $15. Phone 478-6649.

FREE FILL 20,000 yards, hauling charges only. 382-6136. OK Trucking Co. Ltd.

TOP SOIL FOR SALE, HEAVY black loam, $8 per yard, delivered. Light sandy loam, $7 per yard delivered. Call 652-3572.

NO. 1 SCREENED TOPSOIL. $10 per yard. Any size load cheerfully delivered. 478-4784.

SAVE-SAVE, VIRGIN BUSH SOIL, $8 per yard delivered. 479-5088.

125 PETS and SUPPLIES

TROPICAL FINS AND FOLIAGE
2719 Quadra St.
(just North of Hillside)
New shipment of aquarium plants, and fresh water fish. Beautiful display of tropical marine fish just arrived.
SPECIAL OF THE WEEK
Algae eaters, 2 for $1.00.
Many other in-store specials.
Open 7 days a week.
Hours Mon. to Fr. 10:30 'til 9 p.m.
Sat. 9-5:30
Sun. 1-5
385-1000

TUDOR CATTERY Registered purebred Persian kittens, tortoiseshells and blacks. 598-4958.

MAYDON POODLE VILLA, 4 miles south of Duncan. Reg'd miniatures black poodle puppies. $100. 743-2493.

BEAUTIFUL 2-YEAR-OLD border collie, free to good country home. Good guard dog. Good with children. 595-8928.

FOR SALE, 3 PUPPIES, mother purebred Newfoundland, 2 female, 1 male, $25 each, good with children. 652-3597.

SIX MONTH OLD DALMATIAN puppy, purebred, no papers. Call anytime, 477-4913.

FOR SALE, MALE TOY POMapoo pup, born May 1st, had shots, $50. Doves for sale 595-1870.

LOVELY, FEMALE KITTEN, 6-8 weeks. Free to good home. 384-1667.

IRISH SETTER, FEMALE, 8 weeks, shots, wormed, $100 to good home. 656-5653.

2 CATS, FREE, MALE AND FEmale, neutered. Very affectionate. Owners leaving country. 383-9788.

PUREBRED 5 MONTH OLD FEmale Springer Spaniel. Had shots. 592-0629.

FEMALE, SPAYED 2 YEAR OLD German Shepherd Cross. To good, loving home. 383-8647.

CUTE AND CUDDLY FEMALE kittens, 8 weeks old, free to good home. 382-7089.

GOOD HOME WANTED FOR spayed female shepherd. 386-8264 or 385-3096.

3 BEAUTIFUL LONG HAIRED, fluffy kittens, need loving home. 7 weeks old. 479-4758.

LOVELY PUPPIES TO GOOD home. Excellent children's dog, good watchdogs. 479-9475.

ORDERS TAKEN. HAND RAISED African love-birds, Parrott-type babies, $100. 383-4804.

FREE KITTENS, WE WILL DEliver. Phone 652-2996.

HEATHERBELLE SCOTTISH terrier puppies. Phone 479-2651.

CANARIES AND EXOTIC AND tropical finches for sale. 592-3778.

10 WEEK OLD ST. BERNARD puppy, has had 1st shots. 479-8598.

FREE HOUSE TRAINED KITtens, phone 478-1254.

5½ GALLON TANK AND ACCESsories $30. 478-5803.

CHARMING PEKINGESE PUPS, registered, females, 479-3544.

128 LIVESTOCK SUPPLIES AND EVENTS

PRAIRIE ALFALFA Fresh cut Canadian by the bale or ton, first and second cut, good weight and green. Book now for additional savings, 478-3660, 6 to 9 p.m.

ALFALFA HAY FOR SALE High protein Washington alfalfa by he ton or by the bale. Order now. Price is guaranteed till October. 748-0490.

QUALIFIED HORSESHOEING and trimming. Dan McPherson, Victoria 477-3226 or Duncan 748-1170.

FOR YOUR HORSE SHOEING and trimming, cold or hot and corrective shoeing. Call Allan Card at 652-3257.

THOROUGHBRED GELDING, 6 years, 16 hands, very reasonable, to a good home. Phone Sharyn 652-3553 or 652-2050.

FEED POTATOES FOR SALE, cheap 6858 Pat Bay Highway. 652-1582.

NICKLE MOUNTED BLACK Western saddle for sale, $300. 478-1427.

FEED POTATOES, $20 PER TON. Michell Brothers, 3015 Island View Road.

19-MONTH-OLD GRAIN-FED Aberdeen-Angus steer. Offers. 652-1777.

GOOD OAT HAY FOR SALE. $1.75 a bale. 652-1875.

SIEGFRIED STUBBEN KREfeld saddle for sale. 598-6851.

BOARD FOR 2 HORSES, $80 PER month. 478-9969 after 9 p.m.

FEED POTATOES, $20 PER TON. 652-1546.

WOULD LIKE TO RENT A RAM for breeding. 478-1192 after 6 p.m.

130 HEAVY EQUIPMENT and MACHINERY

YANMAR SMALL DIESEL TRACtors. Industrial and Marine engines now available at Stanwood Equipment, 652-1231.

130 HEAVY EQUIPMENT AND MACHINERY

TWIN 671 GM DIESEL POWER plant, 250 KVA model 6A-85765-12A1281, 200 amps at 440 volts. Maximum output 600 volts. 214 hrs. on rebuilt motor. Contact Gary Rai, 386-3414. OK Trucking Co. Ltd.

FIFTH WHEEL TRAILER WITH loading ramps for equipment or cars, vacuum over hydraulic brakes. Haul up to 14,000 lbs. Phone 748-1524 or 753-2860.

CRANE TRUCK, 35' TELESCOPing boom, mounted on White Freightliner Tandem Flatdeck. Reasonable. 652-2443.

TD 25 SERIES B, CAT, POWER shift, 90% left on running gear, engine and transmission completely overhauled. 642-3502.

75 CASE 580B 4N1, EXtendahoe, 800 hours, $21,000. 112-594-5552.

1971 955K, LOADER LIKE NEW, only 750 hours. Call 478-1000.

FOR HIRE, 60' TRUCK MOUNTed crane, $35 per hour. 652-5631.

135 FARM IMPLEMENTS

MF Massey Ferguson
STANWOOD EQUIPMENT SALES LTD.
Industrial—Agricultural TRACTORS
6805 VEYANESS
652-1231
"YOUR LOCAL MASSEY DEALER"

GOOD RECONDITIONED EQUIPment, Watveare spring tooth; 71-3. rear mower; Hesston PT 7 mower conditioner, John Deere 8' 3. point disc; John Deere 2130 tractor, Int. 414 diesel CW loader, case 430 diesel CW loader, MF 65 diesel tractor, David Brown 1200 tractor; NH 717 Harvester CW corn and grass hedds; John Deere 14T baler; F345 16" 3 bottom plough, 3 point; J. Grieve Motors 652-1642.

1964 FORD DEXTRA DIESEL tractor, $3,000. 652-3306.

148 LEASE VEHICLES

MCCALLUM MOTORS LEASING Ltd. specializing in short and long term leasing of Datsun and Volvo. For full details, call Terry Cramp, Lease Manager, McCallum Motors, Leasing Ltd. 1101 Yates St. 382-6122.

LEASE A VOLVO
Phone Jim Bryson 384-1161
Brian Holley Motors
3319 Douglas St.

150 CARS FOR SALE

DOUGLA VOLKSWAGEN PORSCHE AUDI

FRESH RABBIT TRADES

75 ASTRE Safari Wagon, 4-spd., wood grain sides, roof rack, radio, 9,000 miles. Was $3995. NOW $3695

74 PINTO Auto., vinyl top, radio. Was $3295. NOW $2995

74 ASTRE Safari Wagon, auto., wood grain sides, radio, was $3695. NOW $3495

74 FIAT 128 SL, 4-spd., radio. Was $3295. NOW $2995

74 FIAT 124 TC, 4-spd., 4-dr., radio, was $3195. NOW $2895

74 ASTRE 4-speed, radio, was $2995. NOW $2795

73 FIAT 128, 4-spd., radio, new paint, was $1895. NOW $1695

73 PINTO 4-spd., radio, was $2495. NOW $2295

73 VEGA 4-spd, radio, was $2795. NOW $2595

73 AUDI 100 GL, auto., 4-dr., vinyl roof, was $3995. NOW $3795

71 DATSUN 510, 4-spd., 4-dr. was $2195. NOW $1995

69 VOLVO 164, 4-spd., 4-dr., air cond., was $3695. NOW $3495

VW CAMPER CLEARANCE CONTINUES

YES!
All Reasonable Offers Accepted

100% FINANCING O.A.C. & SCOTIA PLAN

Douglas Volkswagen Ltd.
Porsche - Audi
3329 Douglas Street
388-5466
Dealer Licence 00341A

1972 TOYOTA COROLLA, STANdard trans., 38 m.p.g., excellent condition, only 40,000 miles. Offers at 477-9830.

150 CARS FOR SALE

SUBURBAN MOTORS

HOME OF
LINCOLN, MERCURY, MONARCH, METEOR, MONTEGO, COUGAR, COMET, BOBCAT, '76 CAPRI II AND FORD TRUCKS!

76 NEAR NEW & DEMOS
All with Ford Warranty
76 Montego wagon, V-8, automatic, power steering, power brakes, radio. Silver (demo) $6395
76 Comet Custom 2-dr. V-8, automatic, power steering, power brakes, radio. (Demo) $4995
76 Bobcat Villager wagon. steering, power brakes, radio $5195
76 Comet 2-door, 6 cylinder, automatic, radio $4695
76 Montego Villager wagon, loaded, includes air, your choice of two $8495

THIS WEEK SPECIAL
75 Montego 4-door, V-8, automatic, power steering, power brakes, vinyl roof $2995

Excellent selection of new and safe buy Gov't tested used cars to choose from.

ASK ABOUT OUR EXTENDED WARRANTY
YOU CAN PUT IT ALL TOGETHER! AT SUBURBAN!

WIDE OPEN UNTIL 9 P.M.
Monday to Friday
6 p.m. Saturdays

SUBURBAN MOTORS
3377 Douglas St.
386-6131
Dealer Lic. 00863A

73 GREMLIN $2200
Beautiful condition
Guaranteed
Northwest German Auto Ltd.
628 ALPHA 386-8848
D.L. 01156A

1968 OLDS TORONADO, POWER steering, power brakes, power windows, air conditioning, new paint, radial tires, nice upholstery, runs very well. 384-1047 to view. $2,500 or closest offer.

IMMACULATE, A-1 CONDITION. 1974 Custom Suburban Plymouth wagon. New tires, just tuned. Pale blue in colour. With only 38,000 miles. Asking Price, $4800. 386-9540.

'72 TOYOTA CELICA ST, EXcellent condition, radials, AM-FM stereo, tinted windows, tested till Aug. 6, '77. 2 spare radial snow tires, 4 speed, 385-0792. Call anytime.

1969 MUSTANG FASTBACK, V8, automatic, power steering, new tires, radio, new paint, 59,000 miles, excellent condition. Best offer over $2500. 384-2452.

1970 PONTIAC SAFARI STATIONwagon, top shape, electric 2-way tailgate, power steering, power brakes, 350 V-8 auto., asking $1575. 656-6806.

67 BUICK EXCELLENT CONDItion, must be seen, $1400 or offers, 383-2087.

1965 CANSO, BRAND NEW 327 engine, new paint and rubber. Asking $1350. 658-8102.

58 LINCOLN, MUST SELL! needs restoration. To view 385-0077 after 6 p.m.

1970 DATSUN 510, EXCELLENT condition, $1400 or best offer. 595-6181.

GOOD TRANSPORTATION, 1967 Austin 1100, sedan, automatic, no rust, $475. 652-3732.

1964 COMET CONVERTIBLE, Good condition, 8-track. Asking $850. 592-4562.

'71 BUICK SKYLARK CONVERTible, 350 cu. in. 4 barrel, asking $3,400. 385-8955.

1971 FORD CAPRI, GOOD RUNning condition, $1500. 386-3984 after 6 p.m. or 382-9821, anytime.

1962 AUSTIN A-40, MUST BE seen. $650 or nearest offer. Phone Dave, 598-1674.

1975 TOYOTA COROLLA 1600, Automatic, radio, 12,000 miles. 479-3559 after 6 p.m.

1965 CANADIAN PONTIAC PARIsienne, 409, high performance. 383-2497 after 5.

'72 COUGAR XR7 CONVERTible, 351 V8 automatic, full power, low mileage, phone 656-2531.

'59 VOLKSWAGEN, TESTED, REliable, good transportation, 598-5289.

1966 BUICK LESABRE, GOOD running condition, tested. 477-5152. after 6.

FORCED TO SELL
'70 Meteor, excellent shape, also 50 h.p. Merc. outboard. 478-6952.

'65 COMET CALIENTE, NEW 289 and cam, mags and tires, offers. 477-2181.

1965 CORVAIR MONZA, 2 DOOR hardtop, 4 speed, new tires, tested. 598-7189 evenings

'68 VAUXHALL VIVA, AUTOMAtic, tested, good condition, $675. 383-8840.

68 CHRYSLER 4 DOOR, NEW exhaust and shocks, sacrifice, $595. 479-7429.

'66 COMET 2 DOOR, 6, RUNS, AS is or parts. $160. 478-9706.

1969 DATSUN 510, $900 OR BEST offer. 384-5974 after 5:30 p m.

QUICK SALE, 1972 MAZDA. AS is, $500 cash. 595-4165.

1974 FORD GALAXY SEDAN, air, vinyl top, really nice, 477-7426.

970 AMC REBEL SST WAGON, td. 6, one owner, $1,000. 477-5337.

'69 COUGAR XR7, NEEDS SOME work. $2,000 or offers. 598-2603.

150 CARS FOR SALE

AMC
'76 MATADOR SELL-OUT!
Demos! Brand New! And AMC Company Cars!
SAVE UP TO $1000

COUPES
SEDANS
WAGONS

LIMITED SUPPLY AT TODAY'S BEST BUY ON THE VICTORIA MARKET!

ALL COVERED BY THE AMC BUYER PROTECTION PLAN.

LOOK AT THESE GUARANTEED TRADES!
73 CHEVELLE MALIBU HT
74 PONTIAC VENTURA 2 DR.
74 MAZDA RX4 WAGON
73 PINTO 2 DR.
74 DATSUN B210
74 MERCURY BOBCAT
75 VOLKS RABBIT
71 VOLKS BEETLE
73 VOLKS BEETLE
74 VOLKS BEETLE
73 DATSUN 1800
74 GREMLIN

30 DAY GUARANTEE
SAFETY TESTED, AND CLEAN!

REG MIDGLEY MOTORS LTD.
736 Cloverdale
385-8756
Dealer Lic. D00247A

VICTORIA DODGE CHRYSLER ON YATES

TRANSPORTATION SPECIALS
71 FORD 2 Dr. HT. $1,395
70 CHEVELLE Malibu $ 595
70 TOYOTA Corolla $ 595
70 CORONET 440 2-Dr. $ 995
69 CORTINA 2-Dr. 1,095
68 PLYMOUTH Fury II $1,295
67 TOYOTA Crown $ 795
67 CAMARO 2-Dr. HT $1,195
66 PONTIAC L. 4-Dr. $ 895
65 JEEP Wagoneer $ 595
62 PONTIAC ST. Wagon $ 895

BEFORE YOU SIGN ANY DEAL SEE THE DEALS AT
VICTORIA
DODGE CHRYSLER
819 YATES 384-8174
Hours Mon.-Fri. 9-9, Sat. 9-6
Dealer Licence No. D00867A

HONDA
HONDA car centre
NOW CANADA'S No. 1 SELLING SMALL CAR
$3,276
Complete Victoria Price

Low cost bank financing available on approved credit for both Used and New Cars.

1972 MAZDA — 1600 sedan, very clean, radio equipped, economy car. $1795
1974 TRIUMPH SPITFIRE —Hardtop, and soft top. Michelin tires. One owner. $3295
1975 A.M.C. PACER. One owner, 6-cyl. economy, radio, whitewalls, metallic blue. Special Sale Price $3295
1974 HONDA CIVIC, 2-door, radial tires, full body, side mouldings, light metallic grey $2495

Honda Car Centre
Yates at Quadra
Dealer Lic. 846A

150 CARS FOR SALE

Garden City Auto Sales LTD.

WE REALLY Come Through for YOU!

76 TRANS AM
4 speed

75 TRIUMPH TR6
4 speed, overdrive 2 tops. Immaculate. Must be seen.

75 JEEP CJ5 LEVI
6 cyl., 4 speed, Warn hubs.

75 VENTURA
Hatchback, full power

75 FORD F250
Super cab, full power

74 BARRACUDA
Full Power

74 Plymouth Duster
Full Power

73 VALIANT
4 dr V-8, auto, full power

73 FORD F100
V-8, Auto

73 SCAMP
340, Full power

73 COUGAR
V-8, Auto., full power

72 FORD Courier
Pick-up

72 VW VAN

70 CHEV. ½ Ton
V-8, Auto., Radials

70 DART Swinger
340 Auto., Full Power

70 JAVELIN SST
V-8, Auto., Full Power

70 IHC 4 x 4

69 COUGAR XR7
V-8, Auto., Full Power

69 CUTLASS 442
V-8, Auto., Buckets, Full Power

"No Reasonable Offer Refused"

2978 Douglas
382-9111
DLD-3790

PLIMLEY
BRITISH LEYLAND
1010 Yates
382-9121

SUPER USED CAR CLEARANCE

74 BUICK REGAL. Silver. Black vinyl roof. A luxury well priced at $4495
74 TRIUMPH TR6. For the sports enthusiast $4695
74 VOLKSWAGEN BEETLES. 1 green, 1 orange. Economy unbeatably priced. Both $2695
74 AMC Gremlin std. White. Immaculate $2395
74 PINTO 2-dr. ST. Bronze. $2695
73 FORD Courier PU $2095
73 TOYOTA wgn AT $2245
71 VOLKSWAGEN wgn AT. Yellow, excellent condition, low mileage. $2095
70 MAVERICK 2 dr. std. Well priced at $1245
69 MAZDA 1500 4-dr. ST. $1145
68 AUSTIN 1800. Blue. 4 dr. ST. $1095

Dealer Licence 572A

B. MADSEN MOTORS LTD.
DRIVE A LITTLE FURTHER AND SAVE A LOT MORE

75 DUSTER, 6, auto, p.s.	$3995
74 TOYOTA Corolla	$2195
74 CHEV. 9-pass. S.W.	$3995
74 RAMBLER Hornet, 6 auto	$2495
72 MUSTANG, auto.	$2995
72 DUSTER, V8 std.,	$2495
71 TRIUMPH G.T. 6 plus	$2795
69 TOYOTA S.W.	$1095
69 NOVA, 6, auto.	$1495
69 BUICK Skylark	$1695
69 TOYOTA Corona	$ 995
73 G.M.C. Van, V-8 auto.	$2695
65 FARGO window van	$1195
74 COURIER Pickup	$2495
74 FORD ¾ Van	$3895
72 FORD ½-ton, V-8, AT.	$2495
72 GMC ½-ton, V-8, 4-spd.	$2395

2691 Sooke Rd. Clen Lake
478-5011 D.L. 00569A

1971 MGB GT HARDTOP, FASTback, overdrive, radio, good condition, must sell. $2500 takes. Nanaimo, 753-4507.

1970 DODGE POLARA, MUST sell this week. Good condition. Low equipped, quick sale, $2800, call fused. 479-4009.

GETTING MARRIED, MUST sell 71 Pinto, new radial tires, excellent condition. $1,450. 479-4068.

'68 TOYOTA CORONA, AUTOmatic, 4-door, best offer. 384-4306.

1964 VW BEETLE, 35,000 ON NEW motor, offers on $1,000. 658-5163.

1974 DODGE CHALLENGER, must be seen, 383-0733.

150 CARS FOR SALE

McCALLUM DATSUN VOLVO
McCallum Motors Ltd.
DOWNTOWN
1101 YATES AT COOK
382-6122 Dlr. Lic. 00850A
COLWOOD
1836 Island Highway
478-1741 Dlr. Lic. D-00850A

COMPARE PRICES AND COMPARE CARS

75 GMC SIERRA, ¾ ton PU, AT, PS, PB, 7,000 miles $5395
74 DUSTER 2-dr. HT, 6 cyl., auto. Radio $2895
73 VOLVO 2 dr., 4 spd. $3995
72 CHEV VEGA HATCHBACK, auto, radio. Low, low miles $1795
71 COUGAR 2 dr. HT, V-8, auto., P.S., P.B., radio, vinyl roof. New paint. $3395
66 COUNTRY SQUIRE 8 passenger wgn., V-8, auto., P.S., P.B. Radio. Only 66,000 mi. $1295
75 DATSUN PU, 9,000 mi. with extras $3495
73 TOYOTA S.W., PU, 4 spd. Radio $2595
72 COROLLA 2 dr., 4 spd., radio, radial tires $1695
70 MAVERICK 2 dr., HT $1695

MANY MORE TO CHOOSE FROM

Millstream CHEVROLET

74 TOYOTA MK II wgn., 6 auto., P.S., P.B., radio. Finished in Orchid. Low mileage. Very clean $3995
74 DATSUN 710 2 dr. HT, 4 cyl., 4 spd. Finished in turquoise $3195
73 RENAULT 4 spd., radio. Finished in white $1595
74 GMC JIMMY 4x4, 8 auto., P.S., Brakes and radio. Finished in blue $5795
69 FORD crew cab 8, 4 spd. Mechanics special $995

Millstream Chevrolet Ltd.
1730 Island Hwy.
474-1211
Dealer Lic. D01384A

'71 CADILLAC ELDORADO CONvertible, all power, air conditioned, new radial tires, all white, $6500 or trade for ½ ton or ¾ ton truck or landcruiser. 642-3735. 6834 Sooke Rd.

1957 CHEVROLET, 4 DOOR sedan. Excellent shape, new rubber, original paint. Fully maintained. Phone 477-4392 after 10 a.m.

1972 FIRENZA SL 2000 CC, O.H.C. Wide tires. Many extras. Immaculate. Offers, 595-8036, Monday to Saturday, 5-7.

'68 CHEVELLE, LIKE NEW, very clean, rebuilt motor, best offers. Call 386-8345, or 595-5589, ask for Wayne.

ONE OWNER, 1968 COLONY Park 9-passenger station wagon, all power equipped, 60,000 miles, $1,800. 592-2142, 3060 Uplands Rd.

'74 SUPER BEETLE, 4-SPEED. Excellent condition. 32,000 miles. Most options. Includes snow tires. $2800. 652-3644.

'74 CADILLAC COUPE DE Ville, 43,000 miles. New tires. Air-conditioned. Mint condition. Private sale. 598-8435.

'73 DATSUN 240Z, 26,000 MILES, 4 speed, good condition, $5,000 or nearest offer, phone 386-0986 after 4:30.

72 VEGA HATCHBACK, EXcellent condition, what offers? 385-8963 or 383-2955.

1960 CHEV WAGON, DEPENDAble 283 automatic, air shocks, inspected, Nice. $275. 598-5511.

1931 FORD STREETROD, 327, new paint, cash or swap. 112-485-5337.

1959 ZEPHYR, NEEDS TRANSmission, excellent body, best offer. 382-9018.

1969 CUTLASS COMPACT 4 door hardtop, spotless, local automobile. $2400. 479-2072.

'72 COROLLA, 4 DOOR, STANdard transmission, 30,000 miles. 384-7465.

73 CUTLASS S, EXCELLENT condition, small trades considered. 382-8662.

72 914 PORSCHE, LOW MILEage, excellent condition. Best offer. 746-4224 Duncan.

'69 FORD FAIRLANE, 4 BARrel, $1,500 or best offer. Duals. Mags. 382-4042, ask for Bob.

1965 COMET STATION WAGON 289, needs rad and muffler. Asking $250. 656-5376 after 5.

'68 CAMERO 327 4 SPEED CAM, headers, 4 barrel, $1800 or offers. 598-7694.

1969 CADILLAC 4-DOOR HARDtop, full power, immaculate. 477-0695.

1966 FALCON WAGON, EXCEPtionally clean, reliable. Economical. Asking $950. 478-9939.

1975 MUSTANG II, 6 AUTOMAtic, 14,000 miles, many extras, $4400 or best offer. 642-5690.

ECONOMY MINDED? BUY ME, a 1968 Cortina, good condition, offers over $500. Call 386-6652.

'73 SUPER BEETLE IN GOOD condition, tested, good rubber all round. Call 382-5030 after 5.

'73 CRICKET, 4-SPEED, MAGS, radials, radio, extras. Curious? 658-5737.

'62 MORRIS OXFORD STATION Wagon. Tested until July '77. $250. 477-4402.

1974 GREMLIN X, STANDARD, 304 V8, exceptional condition. 658-1046.

1962 FALCON, AUTOMATIC, bucket seats, $500 or nearest offer. 478-5685.

150 CARS FOR SALE

Speedway MOTORS LTD.
AUDI PORSCHE VOLKSWAGEN

FIRST IN VICTORIA
World's Fastest Production Car
PORSCHE TURBO CARRERA
THE ULTIMATE DRIVING CAR
$38,995.00

DOWNTOWN
971 Yates Street
at Vancouver
Dealer Licence No. D-00486A
385-2415

De Pape

S.O.S.
75 MAVERICK
302 V-8, p.s., p.b., auto.
74 TRANS AM
V-8 auto., mags, tilt, gorgeous.
74 MG MIDGET
17,000 miles, priced right.

SAMPLE
74 MGB
Low mileage, very clean
74 FIAT Spyder
5-speed, 17000 miles, casette
73 Cadillac Coupe
Executive owned, immaculate.
73 LINCOLN MK IV
Locally owned, loaded.
73 GREMLIN X
302 V-8 auto., p.s., p.b., mags.
72 CAPRI
Clean, 4 spd., Bargain.

OUR
72 TORINO
Mags, ovals, 302 tricked V-8.
70 Ford GALAXIE
Top condition, bottom price.
68 TRIUMPH GT6
35,000 miles, offers.
67 Toyota CROWN
New paint, runs great.
64 Triumph Spitfire
Hard and soft top, overdrive, tonneau cover, mechanically excellent.

STOCK
DePape Motors Ltd.
760 JOHNSON ST. 384-8035
D-00264A

1928 MODEL A FORD TUDOR complete, in pieces, 1928 Model AA Ford Dump Truck complete, running, Dutch doors, mechanical winch, 1938 Ford Club Convertible, complete, in pieces, $1,000.00 each O.B.O. 112-734-1003, Vancouver, except August 27, 28, 29: 112-746-7633. Duncan to inspect.

CAMARO
1971, 32,000 original miles, absolutely immaculate, mags, extra wide ovals, new paint, 6 cylinder, 3-speed, no collision or rust. Prettiest car in Victoria. Best offer over $2950. 477-1275.

1974 DATSUN B210, RADIO, 4 speed, looks and runs like new. $1985. Appointment to see 384-1721, 477-0510. Sport Classic Cars, 2825 Bridge. D-13451.

1974 PINTO WAGON, AUTOMATic, radio, roof rack, beautifully maintained. $2450. Appointment to see 384-1721, 477-0510. Sport Classic Cars, 2825 Bridge. D-13451.

1976 TOYOTA COROLLA, FULLY equipped, radials on SR5 sport wheels. Spoiler and tape deck. Don't wait, $3,000. 479-9594 after 5:00 p.m.

73 MATADOR STATION WAGON, 6-cylinder, automatic, economical and like new, $3000 or offer. 592-2481 Night calls, 112-743-2997.

1959 VAUXHALL VELOX, 6 CYLinder, very good shape, 73,000 miles. $225. Phone 384-9042 or 386-9772.

MUST SELL THIS WEEK, 1971 VW Super Beetle with 1974 engine and trans, extras, $1700. 592-3124.

1975 MAZDA 808 DELUXE. AM-FM radio tape deck, winter tires, 12,000 miles, asking $3100 656-2744.

1966 AUSTIN 1800 4 DOOR SEDAN $575. B&B CAR SALES 3233 Douglas St., 385-4121 D. Lic. 00794A.

1971 TOYOTA COROLLA, 4-speed, 40,000 miles, $1200 or best offer. 386-2891.

WRECKING 1968 FORD GALAXIE 500 fastback, glass, rebuilt 289, heads and other parts. 479-9212.

1965 VOLVO STATION WAGON, reasonable condition, tested, $1,250. 595-1925.

1964 EPIC, AS IS, 593 BAKER, between 5:00 and 7:00 p.m.

1965 VW BUG, BODY ROUGH, otherwise good, $250. 477-8888.

150 CARS FOR SALE

THREE POINT MOTORS
Mercedes-Benz
DATSUN

76 MERCURY GHIA
A beauty! Only 3,400 miles! $5,995.
76 DATSUN 710
Automatic four door, 200 miles $200 off. $4,695.
75 DATSUN 710
Special edition with many extras, $3,995.
75 TOYOTA
Corolla four door automatic, $3,595.
75 DATSUN B210
Automatic, 4,300 miles, $3,395.
74 FORD TORINO STATION WAGON
16,000 miles, $3,995.
74 SPITFIRE
Triumph sports car, radials, radio, $3,795.
74 COMET
Only 12,000 miles, four door, $3,795.
74 DATSUN 710
Automatic four door, radio, $3,595.
74 DATSUN 710
Automatic two door, radio, $3,495.
74 SPORTRUCK
Datsun pickup, $3,395.
74 DATSUN B210
Two door radio, $2,995.
74 ASTRE
Hatchback, 15,000 miles, radials, radio, $2,595.
73 SPORTRUCK
20,000 miles, $2,895.
73 MAZDA 808 STATION WAGON
Automatic, radio, $2,895.
73 DATSUN 610
Automatic hardtop, $2,795.
73 GREMLIN X
Sharp! $2,495.
72 MAZDA 808
Sporty coupe, $2,095.
72 MAZDA 616
Nice sedan! $1,895.
71 VEGA
Kammback wagon, $1,695
69 BUICK
LeSabre sedan, $1,195.
68 RAMBLER
Automatic, $1,295.

2620 GOVERNMENT at HILLSIDE
385-6737
Dealer Licence D-00740 A

You can expect A Great Deal From ...
Cornell CHEV/OLDS Cadillac
CHEVROLET TRUCKS
Sales/Service 385-5777
OPEN 'TIL 9 P.M.
OVER 100 USED CARS and TRUCKS
—Domestic
—Imports
—Family Wagons
—Sports Cars
—Pickup trucks

Fantastic Selection Priced to clear!
CORNELL
CHEV-OLDS LTD.
3050 Douglas—385-5777
Dealer Licence D-00681A

WILLE Has

SWINGER motorhome	$13,250
MINI Motorhome	$13,295
VAN Conversions from	$ 6,995
76 DODGE ½-ton Pickup	$ 4,995
75 DODGE 1-ton Dump	$ 6,995
75 CHEV Long van	$ 4,295
75 DODGE club cab ¾	$ 5,295
74 COUGAR XC-7	$ 4,595
74 BOBCAT Stn. Wgn.	$ 2,995
74 MUSTANG Ghia	$ 3,950
73 CHEV Impala St. Wgn.	$ 3,895
71 TOYOTA Pickup	$ 1,695
71 TRAVELAIRE 17' trailer	$ 3,690
68 RIVIERA 49,000 miles	$ 2,995
68 CORONET Stn. Wgn	$ 1,495
69 VOLVO 2-door	$ 1,695
68 TOYOTA 4x4	$ 2,195

Many more to choose from
See
Ray Morrison or Dave Lanthier
OPEN 9 a.m. to 8 p.m. Daily
WILLE MOTORS LTD.
Dlr - D-13645
3240 Douglas at Cloverdale
382-2313

'69 FIREBIRD 400, NEW DOUBLE pump, complete muffler system, ignition, timing chain and gears, heads, air shocks, and more. Just tested. Negotiable to $2350. 382-2255 after 6.

150 CARS FOR SALE

peter pollen ford
FORD
7 DAY MONEY BACK GUARANTEE
Buy With Confidence
"With Victoria's Finest Used Car Guarantee"

75 Granada 4 Dr., fully equipped, radial tires $4795
75 Toyota Corolla, automatic, with radio $3995
74 Fiat Spider Convertible, with hardtop and radio $4595
74 Maverick Luxury decor, 2 door, fully equipped, with radials $3395
75 Country Squire s.w., automatic, radio, steel belted radials $5895
74 Buick Century 2 door, fully equipped $3995
73 Pontiac Catalina automatic, radio, low mileage $3095

TRUCKS
76 Ford ½ ton with large deluxe canopy, 3 speed standard $4695
73 Dodge ¾ ton with canopy, automatic, radio, bucket seats $3995
71 Ford F250 ¾ ton, 4 speed, radio $2695

GOVERNMENT TESTED
BANK FINANCING

PETER POLLEN FORD
YATES AT COOK
384-1144
D00745A

INFLATION FIGHTERS

72 CELICA	$1752
68 MERCURY, auto.	$1710
70 TORINO 2-dr. hdtp.	$1077
70 PLYMOUTH, auto.	$618
69 SKYLARK, 6 cyl.	$828
68 CHEV, auto.	$500
67 CUTLASS, auto.	$1120
70 FORD, auto.	$999
69 MUSTANG, 302	$2318
66 CHRYSLER, auto.	$406
62 STUDEBAKER	$305
65 ISUZU	$397
62 CHEVY II	$169
63 CHEV ½-ton pickup	$379
60 FORD stn. wgn.	$99

Palm Motors
2936 Douglas
at Burnside
386-8385 D-00641A

1974 ASTRE GT HATCHBACK, 15,000 miles, header, chrome ET mags, tape-deck and more, best in town, must sell buying house. 385-6243.

LADY RETURNING TO COLlege, must sell 1973 Mazda 808, automatic, with low mileage, excellent condition, $1976. 658-8401.

1967 COUGAR XR7 GT WITH V8 automatic, power steering, power brakes, in excellent condition. 112-596-1098.

74 FIREBIRD ESPRIT, POWER steering, power brakes, stereo, $4,600. 656-4872, 656-4937 after 6 p.m.

61 PONTIAC 283 AUTOMATIC, power steering, power brakes, runs good, $250 or best offer 383-3070 after 6 p.m.

1965 DART GT, HT, 6 STANDARD, Radio, new paint, $975. B&B CAR SALES 3233 Douglas St., 385-4121 D. Lic. 00794A.

MINI T DUNE BUGGY EXcellent shape, $1600 or best offer, 385-0273.

'70 VW BEETLE, 41,000 MILES, gas heater, 8-track, excellent condition, $1400. 652-4127.

ECONOMY PLUS 1974 AUSTIN Marina, low mileage, clean, automatic. 385-6170.

1972 DODGE DEMON 340, EXcellent condition, must sell buying house. 385-6243.

MOVING MUST SELL '71 MAZDA R100, 44,0000 miles, asking $1600. 478-3073 after 6.

1967 DATSUN, EXCELLENT CONdition, left the province, must be sold this weekend. $550. 652-1462.

75 HONDA CIVIC, CAR RACK, snow tires, $2700. 384-7660.

1970 351C MACH I, EXCELLENT condition, $3000 or offers. 478-3654.

1971 VEGA HATCHBACK, EXcellent condition, $1250. 384-8362.

150 CARS FOR SALE

EMPRESS
PONTIAC BUICK GMC TRUCK
Pontiac Buick LTD.

12 Mon.-12,000 mi. Power Train Service Agreement Available on the Majority of our Used Cars and Trucks!

76 MAZDA 808 wgn.	$3995
76 CELICA G.T.	$5695
75 GREMLIN, Std.	$2495
75 SKYHAWK, V-6	$4695
75 ASTRE H-Back, At.	$3695
75 HONDA Civic	$2795
75 MALIBU 4 dr., A.T.	$4795
75 LE MANS 4-Dr., At.	$4795
75 CENTURY, 2-Dr.	$4895
75 DODGE ½-ton van	$5495
74 LE SABRE, Ht., At.	$4795
74 VENTURA H-Bck.	$3995
74 LUXURY LeMans	$4595
74 IMPALA 4-Dr.	$3895
74 BEL-AIR 2-Dr.	$3695
73 NOVA 2-Dr.	$2995
73 JEEP 4x4	$4295
73 JIMMY, 4x4	$5295
72 FORD ¾ P.U.	$3995
72 CHEV. ¾ P.U.	$3995
72 PONTIAC Ht., Air	$3295
72 CHEVELLE 2-Dr.	$3295
72 DATSUN P.U.	$2495
71 LE MANS Wgn. At.	$3095
71 BEL AIR, 2-Dr.	$2595
71 FORD XLT ¾, At.	$3595
70 POLARA 2-Dr., At.	$1895
69 PONTIAC 2-Dr. At.	$1695
68 SKYLARK 2-dr. Ht.	$2095
68 BEAUMONT	$2295

Many More Used Cars, Not Listed,
OPEN
MON. - THURS. 9-9
FRI. - SAT. 9-6

EMPRESS
PONTIAC BUICK GMC TRUCK
Pontiac Buick LTD.
382-7121
2867 DOUGLAS
AT TOPAZ
Dealer Lic. D01227A

S&H TOYOTA

76 TOYOTA CORROLLA 2 dr. 4 spd.	$2795
75 TOYOTA COROLLA 4 dr. auto. Radio	$3395
75 TOYOTA HILUX PU. Only 2000 mi.	$3895
74 ASTRE HATCHBACK auto. Radio	$2695
74 DATSUN 610 S.W. auto. Radio	$3795
73 NOVA 2 dr. sdn. 6 auto. Radio	$2995
73 TOYOTA MARK II, 4 dr. 4 spd.	$2795
73 TOYOTA HILUX PU, auto. Radio. Canopy	$2995
73 DATSUN 610 2 dr. HT, auto. Radio. Mags	$2895
72 FIAT 2-dr.	$1695
71 MAZDA 2-dr., A.T.	$1395
71 FIRENZA 2 dr. auto.	$995
70 HORNET SST, 6 auto. Very clean	$1995
70 TOYOTA MARK II, 2 dr. HT, auto.	$1895
69 DATSUN P.U. and canopy, 35,000 mi.	$1595
69 METEOR 4 dr., V-8 auto. Family car	$1295
69 VOLKSWAGEN S.W. 4 spd.	$1295
67 PLYMOUTH FURY III HT	$595

Saunders and Hitchman
Sales & Service Ltd.
2040 Cadboro Bay Road
At Fort and Foul Bay
Dealer Lic. 00566A
592-2471

'61 PLYMOUTH BELVEDERE, runs well. No rust. New exhaust system. Complete new ignition. $425 or best offer. 595-7919.

1969 JEVELIN, 6 CYLINDER, standard shift on floor, new tires, paint, excellent, $1600 or best offer. 477-9164.

1959 PONTIAC SAFARI 9-PASSENGER station wagon, 1 owner, excellent condition. Phone 382-7506 evenings or Cobble Hill 743-9197.

'66 CHEVY, STANDARD TRANSMISSION, needs a little work. Asking $250 or closest offer. 382-7717, ask for Dave.

1971 TOYOTA CROWN, 6 CYLINDER, automatic, only 30,000 miles. Premium car for only $1895, trades considered. 384-5827.

'66 PARISIENNE, 2 DOOR, CUSTOM sport, 327, console automatic, new tires, chromies, air shocks, excellent condition, $1000 598-2087.

'73 CAPRI, SUNROOF, SPEAKERS, radials, Racing stripes. Metallic paint. 386-7691.

MUST SELL 1965 ANGLIA highest offer takes, after 6 p.m. 479-1542.

1970 SIMCA 1204 GLS, BEING stripped for parts, head cracked, 384-9864.

MUST SELL, 72 VEGA AUTOMATIC excellent condition, just tested, $1150 592-7029.

FORD GALAXIE HARD TOP 1968, good engine, good tires, just tested, ask for Glen. 477-5810.

'66 CHEV. IMPALA, 283, AUTOMATIC, 75,000 miles, must sell, moving, $500. 383-1753 or 386-2574.

1975 TOYOTA, 17,000 MILES, $2,600. Must sell. 385-5897.

150 CARS FOR SALE

METRO TOYOTA
CANADA'S LARGEST TOYOTA DEALER

74 Fiat 128 SL	Offers
73 Hilux PU	Offers
69 Inter. Scout	Offers
72 Mazda	$675
70 Falcon	$975
68 Chrysler	$575
69 Falcon Wgn.	$975
69 Chrysler	$1475
76 Camaro RS	Offers
72 Cortina	$1475
67 Falcon Auto.	$5[illegible]
73 Courier	$1275
66 Sunbeam	Offers
73 GTO 4-spd.	Offers
74 Vette Conv't	Offers
76 Vette	Offers
66 Must. Conv't	$1975
74 Chall.	Offers
73 AMX	Offers
75 El Cam.	Offers
74 Sundance	Offers
73 Triumph	Offers
65 Must. FB	Offers
75 MGB	Offers
69 Cougar	Offers
72 Skylark	Offers
68 Skylark	Offers
75 Valiant	Offers
72 Gremlin	Offers
71 VW	Offers
70 VW	$775
75 TR6	Offers
73 Celica	$2675
73 Datsun	$1895
69 Crown	$875
68 Ford W.	$1275
70 Toyota 4x4	Offers
70 Toyota	$875
74 Fiat Wgn.	Offers
71 Mazda	$775
73 Vega	Offers
73 VW	Offers

VICTORIA'S NO. 1 SELLING SMALL CAR

250 UNITS TO CHOOSE FROM
BCAA INSPECTION On Most Units '71 Up
AND REMEMBER!
NO REASONABLE OFFER REFUSED
100% FINANCING AVAILABLE O.A.C.
Open 9 a.m. - 10 p.m.
CALL NOW! 386-3516
Metro Toyota Ltd.
625 Finlayson
Dealer Lic. 00431A

METRO TOYOTA

PAINTER MOTORS LTD.
1513 Quadra at Pandora

74 SATELLITE Sebring	$2795
73 FIREBIRD, V-8, auto.	$3295
73 MERCURY Rideau wgn.	$2795
73 ASTRE Hatchback, Auto.,	$1795
72 CHEV Pickup	$1995
72 DATSUN Fastback 1200	$1595
71 MUSTANG Fastback	$2595
71 TOYOTA 1600 4 speed	$1395
70 COUGAR A.T., P.S., P.B.	$1995
69 MUSTANG Grande Auto.	$1695
69 CORONET Auto 2 dr. HT	$1095
69 CUTLASS 442, 50,000 mi.	$2595
68 VOLKSWAGEN	$ 895
68 THUNDERBIRD, loaded	$1995
67 FIREBIRD 3.8 litre	$1795
67 COUGAR Auto., V-8	$1695
67 DODGE Polara	$ 895

You will NOT get Better Value ANYWHERE
385-0122
D-00346A

NEED URGENTLY VALIANTS, DARTS
Preferably 1966-1969. Must be in good condition. Have many buyers waiting for these cars. Top prices paid. Either purchase or trade. Phone Carl Mazzeff at 386-2411 Ensign Chrysler Plymouth Ltd 1061 Yates. DL 00495A.

971 MUSTANG GRANDE, 46,000 miles, V-8 automatic, power steering, power brakes, factory air-conditioned, factory tape deck, vinyl roof. 3200. 592-3540 D. 00094A Super Motors 2524 Douglas St.

1972 CHRYSLER TOWN AND Country wagon, full power plus air, 47,000 miles, excellent condition, $3,000. Can be seen at Gulf Station, 1600 Fairfield. For further information, 646-2074.

ARTS CAR SALES
310 BAY 383-8302
CARS at LOWEST PRICES ANYWHERE D-00286A

1966 MUSTANG COUPE
289 V8, automatic, very good mechanical condition, body needs minor work. $900. 385-2351.

'68 TOYOTA COROLLA RADIALS, mags, console, new brakes, 4 speed, excellent condition, $950 384-5180 after 5.

1970 PLYMOUTH FURY III, Automatic, 2-door hardtop, V-8 power steering, power brakes, very clean, asking $1450. 656-6806.

1974 TOYOTA WAGON, 21,000 miles, one owner, $2750. Accept '69-'70 Volks Beetle part payment. 478-4829.

1973 NOVA 4-DOOR, 6, AUTOMATIC, one owner, good condition, tested to August '77. $2600 or reasonable offer. 598-1523. evenings.

1968 CORONET 440, 2-DOOR hardtop, slotted mags, console, bucket seats, $1200. Call after 5, 652-3264.

1975 BUICK CENTURY WAGON, PS, PB, radial tires, low mileage, excellent condition. $5,250. 383-7913 or 386-7643.

1974 VOLKS HERBIE MODEL radio, extractor snow tires, many other extras, $2595 382-2691.

150 CARS FOR SALE

ENSIGN CHRYSLER PLYMOUTH

EXCELLENT PRE-OWNED CARS!
ON SALE NOW AT
ENSIGN
CARS CHECKED BY Car Clinics Diagnostic Centre
GOV'T INSPECTED
2-Year Written Warranty
BANK FINANCING!
O.A.C.

69 Fairlane 500
72 Ford Cortina L.S.W.
75 Dodge Monaco
68 Ford Falcon
73 Mustang Grande
70 Volvo 144S
76 Volare Premier
72 Ford Ranch S.W.
75 Valiant
74 AMC Hornet
73 Nova
75 Bobcat S.W.
73 Monte Carlo
71 Fury II
75 Valiant Scamp
75 LTD Squire Wgn.
73 Austin Marina
71 Chrysler Newport
75 Valiant Duster
73 LTD Brougham
75 Volvo 242
73 Fiat 128
74 Galaxie 500
75 Gran Fury
74 Astre
75 Impala
73 Datsun 610
75 Cricket
74 Crestwood S.W.
73 Chrysler Newport
69 Pontiac S.W.
75 Toyota S.W.
74 Volkswagen
73 Barracuda
75 Pontaic Ventura
74 Challenger
73 Toyota Corolla
72 Mazda 616
72 Vega S.W.
71 Satallite Regent S.W.
70 Mercury Marquis
69 Olds Cutlass

PLUS MANY, MANY MORE
ENSIGN
Chrysler-Plymouth Ltd.
DOWNTOWN
YATES AT COOK
Dealer licence number D495A
386-2411
Open Weekdays Till 9:00

1973 DODGE CHALLENGER, good condition, must sell within the week, all reasonable offers considered. Phone 652-4180 after 5. Also will consider ½-ton of same value as trade.

1973 VW 412 WAGON, 29,000 miles, excellent condition, a good family car. $3500 or offers. 592-4000.

1972 DATSUN PL 510, 2 DOOR, standard transmission, 26,000 miles, excellent condition, 658-1093. $1950.

BILL CARTER CARS LTD.
2538 Government, 385-1716
Large selection of economy cars

'76 TOYOTA COROLLA DELUXE, standard, 6,000 miles, $3,500 firm. 386-9519 12 to 5 p.m.

SELECT MOTORS
950 YATES
382-8321 384-1322

1971 VALIANT DUSTER. $2800 OR offers. 382-1048, after 6 p.m.

MUST SELL, 55 CHEV. 112-753-6539.

1958 CHEV IMPALA, $699. 479-1906.

150 CARS FOR SALE

Brian Holley MOTORS LTD.
VOLVO FIAT LANCIA

2 for 1
BACK TO SCHOOL SPECIAL

Buy this '76 Fiat
128 4 Dr .Demo
Stock No. 2385. Marina green, radio and accessories, 5,500 miles, List price $4930.95 and get a
67 Mercury
Marquis, 63,000 miles, air conditioning, for $1.00.

Buy this '76 Fiat
128 2 Dr. New
2 tone Dk. blue-silver. Stock No. 2388. List price (incl. accessories) $4789.95 and get a
68 Envoy Epic
wagon, low mileage, for $1.00

Buy this '76 Fiat
128 2 Dr. New
Dk. blue, stock No. 2386. List price (incl. accessories) $4623.90 and get a
62 Studebaker
for $1.00

Buy this '76 Fiat
128 4 Dr. New
Met. blue, stock No. 2384. List price (incl. accessories) $4844 and get a
65 Rambler
wagon for $1.00

OFFER GOOD UNTIL Sept. 4, 1976

SERVICE—PARTS
8 A.M. - 9 P.M.
MON. thru FRI.
SAT. 9-5
Brian Holley Central
2 Blocks North of Mayfair Mall on Douglas
384-1161 Dealer Lic. 00903 A

Here's Value!
Superb 2,600 sq. ft. executive home priced well below replacement cost. Easy-care oak parquet floors and authentic wood panelling. Treed lot with added seclusion of cul-de-sac and adjoining natural park and farm. On the ridge in beautiful Central Saanich area, 10 mins. from town. Truly a big value at $79,900 — and vendor will carry mortgage at rate below market.
APPLY DIRECTLY AT ANY TIME.
2418 Wilcox Terrace
652-3294
Directions: Pat Bay Highway to Tanner, then right to Rodolph.

970 DATSUN 510, 4 DOOR, adio, runs well, $725. 384-3409.

1976 CORDOBA CHRYSLER sports car. 360 CID, PB, PS, bucket seats, power windows, console, 4,400 mi. Priced at only $6,995. Call Casey, 384-0256 or 384-8174, Victoria Dodge Chrysler. DL-00867A.

1975 VOLKSWAGEN RABBIT, only 9,000 miles. Deluxe 4 door model with automatic transmission and radial tires. Blue with matching white interior in showroom condition. Private sale, $4,300. Phone 652-5790 anytime.

CLEARANCE
1963 Nova, $185; 1964 Nova, $350; 67 Chev., $250; 1973 Mazda 808, $1,250. 1969 Falcon, $475. Appointment to see, 384-1721. 477-0510. Sports Classic Cars, 2825 Bridge. DL-13451.

MUST SELL THIS WEEK, 2 dune buggies, one off road only. Needs motoh work, offers. Other Needs motor work, offers. Other Falcon, new brakes, 6 automatic, radio, 2 door hardtop, excellent first car, $500. 595-3560, 382-2758.

LADY OWNED 1962 COMET, automatic, new tires, new oil and filter. New tuneup, new safety sticker, excellent mechanical condition, good body. 1st $350. 479-9283.

68 CHRYSLER NEWPORT CUSTOM, 2 door hardtop. Air conditioned, power windows, other goodies, new mufflers and tires, well maintained, great shape, $995. 478-2075.

1964 IMPALLA SS 2 DOOR HARDTOP, V8, power steering, power brakes, automatic, Console, bucket seats, tested, 2nd owner, average miles, in excellent condition, $1350 or best offer. 384-2452.

1969 MUSTANG FASTBACK, V8, automatic, power steering, new tires, radio, new paint, 59,000 miles. Excellent condition, best offer over $2500. 384-2452.

1973 PINTO RUNABOUT, AUTOMATIC, radio, 1 owner, $1,595. Appointment to see, 384-1721, 477-0510, Sports Classic Cars, 2825 Bridge. DL-13451.

1969 GTO, GOOD SHAPE, NEW motor, cam and headers, 4 on the floor. Concords with wire mags all round, laced paint, $2,500 will take cash and trade. 477-2116.

HIGH PERFORMANCE 1973 CAMARO, fully loaded, 9000 original miles. One of a kind, must be seen, $5,600. Phone 748-0063 or 746-7141.

'73 VOLKSWAGEN, GOOD RUNNING condition, needs tires. Sold to the best cash offer. 385-0067, 9 a.m.-9 p.m.

68 DATSUN STATION WAGON, low mileage, economy, $895. 478-2075.

1975 BUICK SKYLARK, V-6 motor, new condition, low mileage, 4 on the floor, $4500. 478-7087.

'65 VALIANT. Phone 595-1478.

'55 CHEV, BELAIR, 4-DOOR. $575 or best offer. 388-6974.

MUST SELL, '71 GTO, $2750 OR offers. 386-1041 after 5 p.m.

1963 CONSUL, GOOD CONDITION, $300. 383-7061.

65 VW BUG, MAGS, HEADERS, many more, $700. 478-5106.

'74 GREMLIN 3-SPEED, OFFERS. 386-9197.

HORWOOD MAZDA
DOWNTOWN
810 Johnson at Blanshard
385-1451
Dealer Licence D-00803A

USED CARS

76 MAZDA S.W.	$3295
75 VOLKSWAGEN	$3295
74 ASTRE pnl, auto	$2195
74 VEGA Kamback	$3095
74 MAZDA 808 S.W.	$3195
73 FORD Courier P.U.	$2495
73 BUICK Cent, HT	$3495
73 MGB	$3195
71 TOYOTA Crn. S.W.	$2495
71 MAZDA 1800 sdn.	$1695
69 MAZDA 2 dr. sdn.	$ 895
68 DATSUN S.W. auto	$1095
68 BEAUMONT HT auto., P.S., bucket seats	$2195

NO REASONABLE OFFER REFUSED

COLWOOD LOT
1619 Island Hwy.
Across from Colwood Farmers Market
478-8211 Dir. Lic. D-01264A
Mon.-Fri. 9-9
Sat. 9-5

71 DATSUN 1200 cp	$1195
73 PINTO Squire SW	$2695
74 VW BEETLE	$2895
70 MAZDA Wgn.	$1395
66 CHEVY Caprice	$ 995
73 MAZDA PU and Trav-L-mate camper only 21,000 miles.	$4295
69 DATSUN PU with 75 Trav-L-Mate Camper	$3295

ALL CARS CARRY PRICE TAGS
100% FINANCE O.A.C.
Bank of B.C.

MINT 68 CAMARO
SS 396 turbo, one of a kind car, options too numerous to list, must be seen, offers. 595-3881.

MUST SELL BEFORE LABOR day 1972 Toyota Celica, 6-month warranty left. Fog lamps, spoiler, many more extras. Offers. 478-6192.

LADY DRIVEN 1975 PONTIAC Ventura Hatchback coupe, V-8 motor, automatic, power brakes, power steering, radio. Only 7,800 miles, sharp unit. $4225. 477-1351.

'73 PONTIAC CATALINE, AUTOMATIC 4-door hardtop, radio, rear window defog, air shocks, low mileage, very well, kept after 8 478-5222.

'73 PLYMOUTH SCAMP, GREEN with black vinyl top, 2-door hardtop, power steering, trailer hitch, clean, good condition. 39,000 miles. 384-7876 after 4:30 p.m.

1066 MUSTANG GT V-8 AUTO., Gold, black vinyl top, chromies, Dual exhaust. $1650. B&B CAR SALES. 3233 Douglas St., 385-4121. D. Lic. 00794A.

1971 DATSUN 510 2 DR. RADIO, Tach, Twin Carbs, Headers, mags, Radials $1150. B&B CAR SALES 3233 Douglas St., 385-4121 D. Lic. 00794A.

1970 CADILLAC COUPE DE ville, like new, 41,000 original miles, island car. $3995 firm. 478-9207.

ONLY 41,000 MILES 1966 FORD 6 automatic, excellent shape, tested, $1150 or trade for smaller car. 656-6438.

1966 CHEV. 283, automatic, radio, station-wagon, with roof rack. Asking $275. 385-6395.

'71 VOLKSWAGEN 411 STATION wagon, must sell, offers open. 479-8503.

66 METEOR AUTOMATIC, RUNS very well, good tires, $350. 479-7429.

1969 FIAT 124 SPORT, GOOD condition, $1200 or best offer. Contact Ray Jones 8-4 p.m. 388-1867.

1968 CORTINA DELUXE 1600, 4 door. $550. Phone 383-7314 after 5.

'65 CHEV. MALIBU, 2 DOOR hardtop, $400. 383-9855 after 5 p.m.

'73 VW SUPER BEETLE, EXcellent condition, $2300. 592-9351.

1973 ASTRE HATCHBACK, 36,000 miles, tape deck, $1650 479-4727.

1965 MERCEDES, 190 GAS, AUTOmatic, $2300. 652-1665.

151 SPORT, IMPORT CARS

1972 TRIUMPH TR6, OVERdrive, FM radio, beautiful condition throughout, $2975. Appointment to see, 384-1721, 477-0510, Sports Classic Cars, 2825 Bridge. D 13451.

911-T TARGA
1970 43,000 miles one owner, showroom condition, mechanically perfect, no rust asking $8300. Phone Nanaimo 758-5344 evenings.

1972 BMW 2002. EXCELLENT condition, 70,000 miles, AM-FM, radials, factory mags, Cible head lamps, crash bar, sunroof, new paint, $4900. 386-8771, pager 232.

'74 AUDI 100 LS, 2 DOOR AUTOmatic, sun roof, radio, power steering, 16,000 miles, one owner, black with red interior. Snow tires. $5,000. 479-8812, 479-2734.

MUST SEE 1965 SPRITE WITH 790-MG motor, excellent condition, convertible, hard and Tonneau top, new brakes, paint etc. $1200. 652-1381 or 479-7948, Cindy.

1972 TRIUMPH GT6, HARDTOP, maroon, in top condition, proof of $1100 worth of work, and now wife wants to go back to U.K.! Offers. 383-1239, or 598-5878.

1955 T-BIRD, 2ND OWNER, EXcellent original condition, California car, 1st 100 made, $7000 firm. 598-3787.

1974 FIAT X19, EXCELLENT condition. New Ansa exhaust, New Momo mags and Pirellis, Sunroof, radio, 35 m.p.g., $4600. 479-4919.

1971 DATSUN 240Z, METALLIC blue, 4-speed, only 50,000 miles. One owner, $3800 or best offer. After 5, 598-7021.

1973 RENAULT 17 GORDINI coupe, fuel injection, 107 HP 25,000 miles, excellent condition, $3900, 656-2796, 383-0912.

'73 ALFA ROMEO SPYDER, 200cc, silver with black interior, fuel injection, dbl. cam, luggage rack, extra tires. 384-1701.

'67 MGB-GT OVERDRIVE, WOOD steering wheel, driving lights, navigator light, new paint, just tested, $1850. 656-6102.

73 MGB CONVERTIBLE, NEW paint, very good shape. Asking $3000. 479-5189 after 6. 385-6313 business.

72 MG MIDGET, NEW PAINT, radials, excellent shape, just tested. Must be seen. $2,295 or best offer. 595-0382.

1968 SUNBEAM ALPINE, EXcellent engine, running gear, body needs minor work, returning to school. 595-8425.

'70 BMW 2002
Excellent condition, extras. $3900. 478-8044.

1974 TAM FIAT X19. EXcellent condition, 17,000 country miles. Snow tires, $4200. 477-2979.

GARAGE KEPT, 1971 MGB, original 20,000 miles, $3300 or best offer. Immaculate. 652-3864.

'75 TR6, OVERDRIVE, UNDER 15,000 miles. Asking $5800. 746-7022, Duncan.

'74 CORVETTE, AIR-CONDITIONED, mags, excellent shape. 479-5783.

MOVING, MUST SELL, '67 MGB, $1650 or offers. 478-4066.

1974 260-Z 20,000 MILES LIKE new, many extras, $5800. 478-5130.

151 SPORT, IMPORT CARS

1972 240Z, IMMACULATE, CARED for, like no other Z. Must see to believe. Open to offers. 652-2354.

68 SPITFIRE, ENGINE AND trans recently rebuilt, $950. 656-4036, anytime.

67 AUSTIN HEALEY, MARK III 3000, immaculate condition, best offer takes. Phone Dave, 478-7009.

VOLKSWAGEN KARMANN GHIA, good condition, convertible. Best offer. 743-9413, Shawnigan Lake

1966 PORSCHE 912, $2,500 OR nearest offer. 384-1249. Ask for Bernie.

ECONOMY AND STYLE
Excellent 1969 Fiat 124 sports coupe. 595-6706.

1963 MERCEDES BENZ MODEL 220S. Best offer. 746-5738 after 6:30 p.m.

'69 MGB, HARD TOP, OVERdrive, wire wheels, new paint, best offer. 479-3925, 3880 Carey Road.

1974 CORVETTE WITH MOST OPtions. Duncan 748-3493 or 748-0710.

'75 SPITFIRE, 12,000 MILES, $4100 or closest offer. 381-2793, Tim.

1971 TR6, NEEDS SOME WORK, take over payments. 748-0218 eves.

75 AUDI FOX, 9800 MILES, 4-speed, radio, $5,500. 382-8462.

1976 TRIUMPH SPITFIRE, CALL Larry at 386-8061.

MUST SELL 1974 FIAT 124 sedan, automatic, offers. 595-8059.

72 SPITFIRE, 32,000 MILES, good shape, 652-3392.

154 TRUCKS, BUSES and VANS

JEEP CITY
DEAL NOW! ON THE FINAL SELECTION OF
'76 BENDIX MOTOR HOMES
'76 JEEPS
'76 OLYMPIC CAMPERS
YOU'LL NEVER BUY FOR LESS!
SPECIAL
'69 INTERNATIONAL ¾-TON PICKUP, 4X4, V-8, AUTOMATIC, POWER STEERING, POWER BRAKES, RADIO, HEAVY DUTY, READY FOR WORK!
$2795
Reg Midgley's
JEEP CITY
3342 OAK ST.
Near Town and Country Shopping Centre
386-7571
Dir. Lic. 00247B

1953-56 MERCURY ½-TON PICKups and parts, $25 to $500; 1928 AA Ford dump truck complete, runing. Dutch doors, mechanical winch, $1,000.00 O.B.O. 112-734-1003, Vancouver except August 27, 28, 29; 112-746-7633 Duncan to inspect.

'71 K-5 BLAZER 4X4
307-V-8, automatic, power steering, all new brakes with disc on front, all new 7x15 tires with 30,000 miles warrantee, complete new paint with colour-keyed bumpers. Great shape at 75,000 miles. $3,500, 479-7725.

'76 CHEROKEE CHIEF JEEP Quadra-trac, 7800 miles, full warranty, every conceivable option, including winch, extra gas tank and multiplex stereo. $8950. Call Glen, 592-2431, or 598-7689 after 5.

U-VIC STUDENT MUST SELL 1975 Mazda pickup, fully guaranteed and in excellent shape. Heavy duty bumper, Western side view mirrors, 6,700 miles, best offer over $3,600. 595-3378.

HAVE TO SELL, 1975 GMC ¾-ton van. Professionally customized. Mags, custom paint, quad tape deck, $12,000 invested. Open to offers. View at 840 Craigflower or phone 748-1022 in Duncan.

1973 Sierra ½-ton pickup, custom cab, V-8, 350 auto., power steering, power brakes, radio, carpets, 29,000 original miles, one owner. Pleasure driven only. Mint condition. $3750. 112-879-2165, anytime.

ARTS CAR SALES
310 BAY 383-8302
TRUCK and VANS at LOWEST PRICES ANYWHERE. D-00286A

1975 DODGE ½-TON SHORT BOX, fiberglass canopy, power brakes, 318 standard trans, 7000 miles, dark green, heavy duty rear bumper, $3800 firm. 642-3484.

AS NEW, 1975 F-350 FORD, 360 engine. Heavy duty, baby duals; 10,000 miles, with 14' commercial van and Todco door. $7500. 477-1485.

'66 FORD, ECONOLINE VAN, REbuilt engine, 4 new tires, customized interior, propane stove, tape deck, $1,450. Must sell, moving. 383-1753 or 386-2574.

1975 GMC SIERRA, 350 4-SPEED, ¾-ton, power steering, power brakes, radio. Must sell by September 10. Best reasonable offer. 478-5104.

'65 VW WINDOW VAN, REBUILT motor, new shocks, muffler, 5 tires, good shape, ski til Feb. 77. Offers on $1360. 386-6596.

'61 FORD ½-TON, 4-WHEEL drive, 223-6 cylinder, Warn hubs, tested, runs well, excellent off-road vehicle. Best offer 598-2527.

MUST BE SOLD 1974 VW 7 PASsenger van. Excellent running condition, Low miles. Offers over $3300. 743-5774.

'71 CHEVY VAN, PARIALLY CUstomized, standard 6 cylinder, excellent condition, $3,250. 652-2087.

1970 FORD ¾ TON, CAMPER Special, 360 V8, automatic, power steering, etc., $2450. 382-7683.

1971 ECONOLINE, FULLY CAMperized, excellent condition, 28,000 miles, $6,000. 658-8683.

1965 GMC STEP-IN VAN, 12' BOX, all aluminum, $1500 or reasonable offer. 979-Furber, Langford.

1972 FORD 250 ¾-TON CREW cab pickup, $2000 or trade. 656-6806.

'74 FORD F100—¾ TON SUSPENsion, 302 automatic, radio, radials 48,000 miles $3400. 479-5336.

'75 FORD XLT 250 CAMPER SPEcial, 2,000 miles, phone after 5 p.m. weekdays, 642-5485.

'69 VW VAN, PARTIALLY CAMperized, rebuilt motor $1,050. 598-6870.

1958 FORD 2-TON FLAT DECK, good condition, $750. 652-4241, 652-5870.

1974 BRONCO 4 WHEEL DRIVE, soft top, excellent condition priced at $4395. 478-3425 after 6 658-5685.

1971 GMC ½-TON 6 STANDARD, low mileage, excellent condition. 388-1459 or 477-0493.

72 FORD COURIER, 33,000 miles, 9 tires, 7 wheels, real nice, 477-7426.

1965 CHEV. WINDOW VAN, NEW paint, tires, exhaust, battery, no rust, $850. 479-5692.

71 FORD ¾-TON, AUTOMATIC, needs motor work, very good body, 477-7426.

1969 G.M.C. ¾-TON, 4-SPEED, posi-track, heavy duty. $2000 or closest offer. 592-0746.

1970 DODGE TRUCK ¾-TON, 658-8823.

76 FORD XLT 4X4, 1,400 MILES, cost $9,400, sell $8,000. 386-9517.

1974 CJ5 JEEP 26,000 MILES, 384-5700.

75 GMC JIMY 4X4, LOADED, offers to $8,000. Phone 598-6654.

64 GMC VAN, EXCELLENT CONdition, camperized $600. 479-6596.

53 FORD ½ TON, EXCELLENT shape. Phone 382-1169.

1974 GMC 4X4, EXCELLENT condition. Phone 746-6047 Duncan.

1967 DATSUN PICKUP AND CANopy, 58,000 miles, $1200. 383-4629.

1975 DODGE MAXI VAN, 318, ALL power, 22,000 miles. 384-6024.

154 TRUCKS, BUSES and VANS

ENSIGN
Dodge TRUCKS
AND RECREATION VEHICLE CENTRE
QUADRA AT CALEDONIA
GOOD NEWS!
From Your DODGE TRUCK SPECIALISTS
QUALITY USED TRUCKS

1975 JEEP CJ5
258 Cu. In. 6 cylinder engine, 4 speed transmission, locking front hubs, steel top, radio.
GOOD NEWS PRICE $5797
No Down Payment
$167 for 48 Months

1975 DODGE ½ TON PICK-UP
318-1 V-8 engine, automatic transmission, power brakes.
GOOD NEWS PRICE $4797
No Down Payment
$138 for 48 Months

1974 TOYOTA PICK-UP
4 cylinder, 4 speed transmission.
GOOD NEWS PRICE $2997
No Down Payment
$86 for 48 Months

1974 TOYOTA PICK-UP WITH OK CAMPER
4 cylinder, 4 speed, radio, stove, ice box, jacks.
GOOD NEWS PRICE $3993
No Down Payment
$115 for 48 Months

Payments include 7 per cent Sales Tax and interest at 13.5 per cent O.A.C.

AND MANY MORE!
62 International Travelall
65 International Travelall
65 Fargo Pick-up
60 V.W. Westphalia
72 Volkswagen Van
73 Volkswagen Van
73 Datsun P.U.
74 Ford ¾ ton Pick-up.
75 Dodge ½ ton Pick-up
75 Dodge Tradesman Van
76 Dodge ¾ ton Pick-Up

NO DOWN PAYMENT
100% BANK FINANCE O.A.C.

SEE THE TRUCK SPECIALISTS AT
ENSIGN
DODGE TRUCK CENTRE
QUADRA at CALEDONIA
386-2411
Ask for Truck Sales
Dealer Licence Number D-495B

1972 JIMMY, LOW MILEAGE, good tires, Warn Hubs, $4575. 382-1562, 595-3148.

1969 DATSUN P.U., CANOPY, h.d. bumper, mags, excellent condition, 478-6182.

154 TRUCKS, BUSES and VANS

B.C. HYDRO AND POWER AUTHORITY
NOTICE
DISPOSAL SECTION
FOR SALE BY TENDER
"AS IS—WHERE IS"
4 WHEEL DRIVE VEHICLES
Broncos, Pickups and Panels
and Some 2 Wheel Drive Units

LOCATION OF VEHICLES:
Disposal Yard, temporarily located at the Dominion Bridge Co., Lougheed Hwy. and Boundary Rd., Burnaby. Entrance off Lougheed Hwy. Mailing Address is 3855 Kitchener St., Burnaby, B.C. V5C 3L8. Telephone 291-2211, Locals 254, 253, 256.

INSPECTION DATES AND TIMES:
Saturday, August 28, Monday August 30, Tuesday August 31, Wednesday September 1, Thursday September 2, from 9:00 A.M. to 3:30 P.M. Friday September 3 from 9:00 a.m. to 12:00 NOON. A Mechanic will be available to start vehicles where needed.

BID FORMS:
May be obtained at the Disposal Yard.

All bids will Be Due at 12:00 NOON on FRIDAY SEPTEMBER 3, 1976.

'73 FORD F500. EXCELLENT truck for moving or deliveries. 18' aluminium box, recent full tuneup and new tires. G.V.W. 20,000 lbs., 54,000 miles, in immaculate shape. Call 652-3128.

MOVING, MUST SELL 1976 Black custom Tradesman 100 Dodge Van, 360, V-8, automatic, power steering, radio, tape-deck, customized. Under warranty. Phone 478-7272, after 5 p.m.

SACRIFICE SALE
1974 Toyota long box, one owner, radio, snow tires, plywood canopy, 30,000 miles. $2695 or best offer. 598-4371.

75 CHEV. 4x4 PU CAMPER SPECIAL
Cheyenne 8' bed 8400 GVW 400 V8 Automatic air, a.m.-f.m., power steering, power brakes, 382-6561.

'73 FRD ¾ XLT, c-w '73 8½' VANGUARD Camper $7695
'72 FORD ¾ $3495.00
S. J. PEDEN LTD., D-13432
2855 Quesnel St. 386-3464

1971 KENWORTH WITH 335 CUMmim 5 and 4 44 doubles, one year old Nahanni, complete with 5th wheel. Can be seen at Pacific 66 on Bay St.

1970 WELL MAINTAINED CHEV window van, camperized, fully insulated, H.D. trailer hitch with electric brakes, 6 cylinder auto, good gas mileage. 595-1523 after 6.

'74 TOYOTA PICKUP. LOW mileage. Stereo, radio, shag carpet, air horns, canopy. Immaculate. $3499. 595-1003 after 5 p.m.

MUST SELL $4800 CUSTOMIZED '71 Dodge Van. $4800 or best offer. Trades considered. 656-1843 after 6 p.m.

1973 FORD ¾-TON, V-8, 4-SPEED, air shocks, best cash offer. Please phone Jim at 478-1791 or 478-9125 after 6:00 p.m.

LEN BARKLEY INTERNATIONAL LTD.
New and Used Trucks
517 Herald Street 388-5508

'69 GMC ¾ TON HEAVY DUTY. A-1 condition. Safety checked in '76 Duel exhaust. 4 barrel. $1,875. 642-5361.

'76 FORD, RANGER LXT 250 camper special, 7800 miles, excellent condition, $7500 or best offer. 592-6464.

1974 GMC CREW CAB 8200 pound GVW camper special, P.S., P.B., automatic, radio, $5795 or best offer. 386-0411.

1975 ¾ TON GMC P.S., P.B., auto., radio, 10 ply tires, heavy duty suspension, camper wired. $5,350. 386-0411.

MOVING!
'76 Dodge, one ton, heavy duty, complete. Best offer. After 5 p.m. 297 Beaumont Ave. 479-9179.

1974 FORD F100, 6 STANDARD, immaculate condition, only 13,000 miles. With canopy. $3,950. 366-2345.

HUNTERS
1966 Chev 4x4 ¾-ton, P.T.O. winch, V8, canopy, $2500 or best offer. 479-2977.

64 DODGE ¾-TON, GOOD motor, brakes, tires. New paint, clutch, kingpins, muffler plus, $700. 592-6463.

1972 G.M.C. SIERRA GRANDE ¾-ton pickup, like new, with every option including air-conditioning. 112596-1

168 CAMPERS, TRAILERS and MOTOR HOMES

S. J. PEDEN LTD.
VANGUARD
CLEAROUT PRICES
On All Remaining '76 Stock

eg. '76 9½' VANGUARD. This popular Vanguard camper sleeps 6, has toilet and is all ready for that Fall vacation
Was $3080
SAVE $ 270
CLEAROUT PRICE $2810

PARTS AND ACCESSORIES
WE SELL AND INSTALL
Van Tops
PROFILED ALUMINUM
Rentals
OFF SEASN RATES
ON FALL RENTALS
BOOK NOW!

S. J. PEDEN LTD.
2855 Quesnel St.
D-13432
386-3464

COASTLINE TRAILER CENTRE

ZUPER ZALE
'76 Continues
TRAV-L-MATE
LITE and LITTLE
EASY TO TOW
$300 OFF
478-0933
1621 Island Hwy.
(Across from Colwood's Farmers Market)
Weekdays 10 'til 9 p.m.
Open Sunday
1 p.m. to 5 p.m.
Dealer Lic. No. D-13719

DOMINION MOTORS
HOME OF
LAYTON — HOLIDAIRE TRAILERS
GALAXIE CAMPERS and CANOPIES
CHINOOK MOTORHOMES
Another Shipment of CHINOOK MOTOR HOMES Have Arrived
SEE THEM TODAY!
PARTS, ACCESSORIES REPAIRS
HOURS OPEN
MON. to SAT. 8 A.M. to 5 P.M.
We Specialize in I.C.B.C. Autoplan
Campers and Trailers
1703 BLANSHARD ST.
(Across from Hudson's Bay parking lot) Victoria, B.C., 385-5012
Dealer Licence Number D-5536

OKANAGAN CAMPER SALE NOW ON
Repairs — Parts and Accessories
LOGAN'S RV SERVICE CENTRE
650 Burnside E. Near Douglas
Ph. 384-0213 Anytime

DOGWOOD TRAILER SALES
PARTS—PROPANE
RENTALS
RANDELL TRAILERS AND CAMPERS 478-6841
2630 Deville Road
Dealer Licence D13587
Highway 1 at Millstream Rd.

TILLICUM FURNITURE
2612 SOOKE RD.
Now makes camper, trailer and boat cushions. Any size or shape. Full selection of materials available. Free estimates. 478-0522.

EXCHANGE
20' K and C Cruiser In-OB, marine head, sleeper seats, power trim. Full canvas in excellent shape. Value $7000. Trade as part payment on smaller motor home approx. 19-20'. Phone 598-1438.

1974 GMC ¾-TON SUPER CUSTOM, only 7,200 miles, PS, PB, radio, dual tanks, like new, 10½' Skylark camper, fully equipped, tape deck etc. $8900.00 complete or will sell separately. J. B. Lowe, Box 629, Qualicum Beach, 752-9684.

1970 LTD COUNTRY SQUIRE wagon, PS, PB, 429 CID, roof rack, complete towing package for 1974 Terry 25' trailer including awning and TV. Package $8500. Will sell separately. Phone 746-7663.

17' ARISTOCRAT, FULLY SELF-contained with shower and toilet. Sleeps 6. Double tanks, double batteries, screened windows and door, jacks, blacks and awnings. Excellent condition. $3000. 478-5963.

CAMPING UNIT, 71 FORD Sport Custom ¾-ton, fully equipped, complete with 9½' Vanguard camper, 1 owner, 36,000 miles, top shape, $7,000. 652-3177.

1975 17' TRAVELAIRE SELF-CONtained, 2-way fridge, oven, heater, sleeps 6, complete with hitch, tanks and car mirrors, like new. 658-8186.

1974 21' MOTOR HOME. LOW mileage. Air conditioned. Tape deck. Toilet shower. Fridge, stove, oven, furnace, etc. Excellent condition. $12,500. 478-4293.

17' FIFTH WHEEL TRAILER, 3-way fridge, furnace, stove with oven, toilet and shower, new condition. Asking $4500. 477-9140.

LIONEL 100 HARDTOP TENT trailer, stove, sink, etc. Surge brakes. $1,750 or nearest offer. 479-3896.

USED AND NEW 19' FLEURY motor homes, trailers 23' and 35'. Jackson's, 974 Goldstream. DL 00044A.

17½' TRAVEL TRAILER, FULLY self-contained, excellent condition. $3,200. 479-8695 or 479-3736.

1974 TOYOTA LONGBOX, TRUCK, deluxe camper, and canopy, loads of extras. Phone 478-1838.

WELL BUILT HOME MADE trailer with side attach on tent. Stainless sink, etc. $225. 477-6595.

FOR RENT, 20' ESCAPADE motorhome. 388-6876.

168 CAMPERS, TRAILERS and MOTOR HOMES

Opening Soon SHERWOOD
Mobile and Modular Home Park

Orders are now being taken on new homes in Sherwood Mobile and Modular Home Park.

This new park features: Quiet country atmosphere, 200 feet river frontage, boating, swimming, fishing. Over 1 acre unspoiled leisure area. Close to schools. Shopping, ice arena.

Spaces are allocated on a first come first served basis.

Robinhood
SALES AND SERVICE
2714 SOOKE RD.
478-9912, 478-9517
D.L. 00422A

BOB'S
MOBILE HOMES LTD.
25 Crease 386-3623
DL 00414A
GREAT PRICES
75 18' NOMAD tandem $4295
73 20' HOLIDAIRE, clean $4595
75 26' NOMAD, many extras $6450
TRAVEL TRAILERS
5TH WHEELS
MINIHOMES
PARTS—PROPANE SERVICE
386-3623

IMPALA CAMPING WORLD
TENT TRAILERS
Lionel—Leisurecraft
Tent Trailer Rentals
TRAVEL TRAILERS
Cygnet—Kit Road Ranger
MINI and MOTORHOMES
Winnebago—Empress—Brougham
Large Selection in Stock
Bona Vista 5th WHEELS
Propane—Accessories—Service
Sani-Station
7 DAYS A WEEK 656-5504
Pat Bay Hwy., Sidney. DL 15802

FENNELL'S TRAILER SUPPLIES LTD.
Parts — Propane — Repairs
CANOPIES
PARKLANE tent trailers
2 styles of VAN TOPS
Custom Building and Van Conversions
6459 Patricia Bay Hwy.
652-3941
OPEN 7 DAYS A WEEK

TRAV-L-MATE CAMPERS
For Import Trucks
HORWOOD MAZDA
Exclusive Dealers
385-1451

'76 Boler Trailer
Just like new
386-3516
Metro Toyota Ltd.
625 Finlayson
DL 00431A

SMALL SCHOOL BUS PRESENTly being camperized. All materials and fixtures to be included. Finish it yourself and save. $1200 or best offer. 388-7683 or 386-0592.

FOR RENT
1976 Winnebago Mini 20', sleeps 6, air conditioned. $200 per week. 479-1047.

'76 8'6" CUSTOM BUILT VANguard camper. Loaded, valued at $4000. Must be seen. Offers. 180 Lurline, 365-0248.

1971 CRUISAIRE TENT TRAILer, soft-top with 9x12 add-a-room. Utility box, $475 or trade for utility trailer. 477-7150.

15' TRAVEL TRAILER, PROpane fridge, stove, furnace with awning. Used total two weeks, $3000 or offers. 754-5853, Nanaimo.

'76 8' TRUCK CAMPER, JACKS, furnace, stove, icebox. Used once. Cost $3,000. Sell $1,950. 642-5351.

74 CHEV VAN, RAISED ROOF, completely camperized, excellent condition. 478-6139.

1972 WESTPHALIA, 38,000, WELL maintained. $4,700 (current listing $5,200). 477-8934.

BOOK NOW FOR WINTER RENtals, self-contained trailers, ½ price. 384-4818.

SNO-BIRD RECREATIONS LTD.
1621 Island Hwy. 478-3426
Campers—Trailers—Van Inserts

BOAT LOADERS, CUSTOM made for campers, mini-homes. 478-3796, 478-2754.

FOR RENT: 16' HOLIDAIRE trailer. Fully equipped. By week or month. 598-8518.

8½' SELF-CONTAINED CAMPER, crew cab truck, many extras. 478-1649.

1973 22' PROWLER, FULLY self-contained, excellent condition. What offers? Duncan, 748-2934.

1971 GALAXIE MAZDA CAMPER. Good condition, new tires, reasonable offers considered. 386-6781.

1973 HARD TOP TENT TRAILER sleeps 4, table, spare wheel, insulated $495 or best offer. 386-0411.

1975 9½' CAVEMAN CAMPER, furnace, stove 3W fridge, sleeps 6, dual propane $2995. 386-0411.

MUST BE SOLD. VW VAN, CAMperized, good shape, offers on $1200. 477-5510.

BARGAIN, 17' CUSTOMEZE trailer, 67, self-contained, reconditioned. $1780. 382-9501.

8½' VANGUARD CAMPER, $1650. 8½' Security camper, $1450. 383-8302, 382-5402.

CAMPERIZED CANOPY
656-2684

HARDTOP TENT TRAILER, sleeps 6. 642-3218 after 4:30 p.m.

CAMPERETTE FOR IMPORT truck, slide in type. $450. 478-5486

MOTOR HOME FOR RENT, available August 24 on. 384-7038.

TENT TRAILER, GOOD SHAPE, $375. 658-8617.

20' TANDEM AXEL TRAILER with loading ramp $500. 479-9480.

169 MOBILE HOMES AND PARKS

Robinhood
SALES AND SERVICE

USED HOMES

L 3040 — 16x40 Expando home, 1 bedroom, lovely condition throughout, on bus route, Colwood area. Pad rent $60. $8,800.

L 3747 — 12x68, 2 bedroom, utility room, reverse isle. Sooke area. $23,000 obo.

L 3271 — 24x40, 3 bedroom, near new, on private lot. Langford, $24,300.

L 3278 — 12x68, 2 bedroom, 8x26 sundeck, cedar skirting quiet park, Sooke. $17,775.

L 2140 — 12x56, 2 or 3 bedroom Sooke area. Quiet waterfront park, $10,000.

Many more new and used homes to choose from.
FRANCHISE DEALER FOR HOMCO AND MANCO
2714 Sooke Rd. 478-9912, 478-9517
DL 00422A

Happy Valley HOMES LTD.
The Home of Modern Manufactured Housing
Available on a turn-key Basis
2681 SOOKE RD.
478-8303
MEMBER
WESTERN MOBILE HOME DEALERS' ASSOCIATION
D.L. 00832-A

Now Available
Home Selection for
GEORGE ESTATES
"A Modern Adult Development"
Located in
Esquimalt
For Information Appointment
Call
478-8305
HAPPY VALLEY HOMES

TRIANGLE HOMES LTD.
BENDIX and MANCO
2435 Trans Can. Hwy.
478-1774, D-01055A
Mon.-Sat., 9-6 p.m.

HIDDEN VALLEY—We have a fine selection of quality single and double wide homes priced from $15,000-$25,000 on fully developed attractive park sites. Open daily for inspection 9 a.m.-5 p.m. or by appointment. Exclusive sales agents.

ADMIRAL HOMES LTD.
8500 Florence Lake Rd. 478-6434
(McD-01343A) 478-0034

NEW TOP LINE
FURNISHED 12x68 AMBASSADOR. FRONT BEDROOM WITH EN-SUITE PLUMBING, MOLDED TUB IN THE REGULAR BATH, FIREPLACE, BAY WINDOW, IMMITATION ROCK EXTERIOR, SET IN SPACIOUS GUARDIAN VILLAGE, SKIRTED DECKS AND LAWNS IN. AT ONLY $22,950. DRIVE BY 6947 GRANT RD., SOOKE.
CORWIL COACHES LTD.
652-2776 642-4416

MOVING TO THE MAINLAND? Ocean view near White Rock 12x60 leader has 10x18 deluxe sunporch, 8x16 utility porch, garden shed, stove, fridge, washer and dryer, fireplace, pad rent $79 per month 474-1288, Family Mobile Homes 00809.

DIPLOMAT 3 BEDROOM, LIVING room, dining and kitchen, electric fireplace, avocado washer, dryer, fridge and stove, aluminum workshop, storage shed, chicken coop, on large lot in residential area. Offers invited. 478-0528.

MOBILE HOME OVERLOOKING Shawnigan Lake. Small adult park. Pets allowed. 2 bedroom, spare room, raised patio, Aqua-turf, storage shed, furnace, washer, dryer, excellent condition, $13,900. 112-743-5765.

MUST SELL! MOVING. COMfortable compact 2-bedroom mobile home in Mill Bay Park. Skirted, landscaped, veranda, shed. Call collect: 743-5942 after 6 p.m. and weekends.

2-BEDROOM MOBILE HOME, 12x54, extended living room, added bedroom, front and back porch, fireplace, 4 appliances, carpets, drapes, garden shed, double parking, landscaped. Adults. 478-0254.

YOUR CHOICE OF HOMES
New double wides delivered and set up on 5 and 10 acre leased lots. Starting as low as $19,800. Financing available O.A.C. Only 5 left on Salt Spring Island. 478-9122.

BRAND NEW 3 BEDROOM Neonex, 12x68, centrally located on Craigflower. Furnished. $18,900. Bank financing O.A.C. 388-6275, pager 2594.

12x68 NEONEX ESTATE, 2 BEDrooms, den, furnished, skirted, small park. In Sooke. Offers on $19,500. 642-5539 or 642-3213, ask for Dale.

MOVING MUST SELL! '71 SQUIRE 12x48 appliances, carport, mountain view in quiet park in Langford. 478-5607.

MOBILE HOMES SETUP IN PARK
Good selection of sizes and prices
BOB'S MOBILE HOMES 386-3623

BUYING OR SELLING
FAMILY MOBILE HOMES
D.L. 00809A 474-1288

LEAVING PROVINCE. MUST sell immediately. 3-bedroom mobile. Make offer. (112) 743-5777. Anytime.

12X68 3-BEDROOM MOBILE home for sale. Set up in park, skirted, with sundeck, Brentwood Bay. 652-4269.

DOUBLE 12' AND 8' WIDE MOBile homes in quiet adult park, near bus, stores, Jackson's, 974 Goldstream. DL00044A.

1974 DOUBLE WIDE, 3 BEDrooms, 2 bathrooms, large sundeck, landscaped. In Hidden Valley Mobile Home Park. 478-6747.

NEWSTEAD HOMES LTD.
10x60 KOZY 2-BR.
3200 QUADRA 386-8871

WANTED TO RENT: SERVICED mobile home site for one child family. 382-2538.

NEWSTEAD HOMES LTD.
12x68 MONARCH 2-BR
3200 QUADRA 386-8871

3 BEDROOM HOME FOR SALE on private leased property. Asking $18,000. 642-3727.

3-BEDROOM AMBASSADOR 12X68 mobile home. Furnished. $16,900 or best offer. 743-5339 days.

NEWSTEAD HOMES LTD.
24x48 BRENTWOOD 2-BR, 2 bath
3200 Quadra 386-8871

FOR QUICK SALE, 12X52 MOBile home, $9,500. 642-4139.

169 MOBILE HOMES AND PARKS

GOLDSTREAM MOBILE HOMES LTD.
PARAMOUNT PREMIER
MONARCH AND PARKWOOD
Modern park space available with all purchases
2994 Jacklin
478-1751 478-8391
Dealer Licence No. 01280A
OPEN TO 5:30

GOLDSTREAM VILLA
For information on this finer mobile home park phone 478-1535.
ADULTS ONLY

NEONEX BRENTWOOD 68X12, 2 years old, 2 bedrooms, large living room, range, fridge, double glazed and screened. Excellent condition $14,300. To be moved. Will furnish if required. Cobble Hill 743-9183.

1975 PARAMOUNT MOBILE home, 12x60, 2 bedrooms, adult section of park, close to city. Skirted and 8x16 porch, fridge, stove and storage shed. 60' paved driveway. $18,900. 478-1376.

MAINLAND NEAR PORT MOODY Beautiful treed park, 12x52 2-bedroom, stove and fridge, deck and cover, attractive yard. 474-1288, Family Mobile Homes 00809.

12X68 3-BEDROOM NEONEX Estate, 1½ years old, set up in Cedar Creek, Mill Bay. Porch, fenced, utility shed, landscaped and skirted. Leaving province, must sell. 743-9074.

10'X46' MOBILE HOME LOCATED at No. 10 Pedder Bay Trailer Park. Can remain on property with rent of $54 per month, semi-furnished, $8,500 or best offer. 478-3652 or 478-2633.

COSY 56X12' WITH JACK AND Jill room, small park, Sooke area. $10,650. Nice home for starting out. Mr. McKay 474-1288.

NEWSTEAD HOMES LTD.
24x52 MODULINE Premium 2 BR.
3200 Quadra 386-8871

6'X12' 2-BEDROOM HOME SITUated in central Sooke, adults, $12,750 Mr. McKay 474-1288.

185 CONVALESCENT AND REST HOMES

GRANT PLACE RETIREMENT LODGE
Would you like tender loving care for your loved ones? Good home cooking, convenient to town, park and hospital. 384-8631.

190 ROOM AND BOARD

PRIVATE ROOM AND GOOD food in family home to amiable, employed female, $45 weekly. 383-5520.

HOMEY ATMOSPHERE VIC West area, working men only. 382-3560.

191 ROOM AND BOARD WANTED

GENTLEMAN, FIFTIES, DEsires board and room. No commercialized houses, family home. Victoria Press Box 179.

193 ROOMS TO RENT

OAK BAY, 2 LARGE ROOMS, $95 and $100, share kitchen and large living room with fireplace. UVic women only. Utilities included. Call 592-1705.

BEDROOM IN ADULT HOME. Some kitchen priveleges. Must be mature, quiet, clean. $100 monthly. 595-5101.

WORKING GIRL OR FEMALE student in family home, house privileges. Located in Fairfield, $110. 385-7138.

5 MINUTE WALK TO UVIC FURnished room, Oak Bay, private entrance, bath, laundry, breakfast, male student, non-smoker, 592-1756.

SLEEPING ROOMS TO RENT, from Sept 15th, $45 weekly. Contact assistant manager, Douglas Hotel. 383-4157.

LARGE ROOM, HOUSE NEAR Douglas and McKenzie. $100 a month plus utilities. 479-3134 after 6 p.m.

SUNNY LARGE ROOM FOR non-smoking, serious, female student. 15 minutes bus to U-Vic 598-7418.

ROOM TO RENT, IN TOWNhouse, on bus route, near University. 385-2878

CLEAN LARGE ROOM IN QUIET Fairfield area, ½ mile from downtown, shared facilities. 382-0535.

FULL FACILITIES, 2 BLOCKS from U-Vic, $120, 477-9283.

SLEEPING ROOM FOR RENT. No cooking. $60 a month. 385-8052.

194 ROOMS WANTED

WANTED ROOM IN FAMILY home, for single female, non-drinker, very quiet, prefer South Fairfield. 382-4679.

197 HOUSEKEEPING ROOMS TO RENT

3 COMPLETELY FURNISHED housekeeping rooms. Share kitchen, bathroom and TV room. Completely carpeted with private entrance. Students preferred. September 1. $120. 385-6026.

SEVERAL HOUSEKEEPING rooms available now, shared kitchen and bathroom facilities. Only students and responsible adults please. Call Mr. Brigs 385-7721 or 592-3978.

LARGE BRIGHT ROOM WITH everything supplied, cablevision. Suitable quiet student girl or working girl. Near Central Park. 385-2354.

UNFURNISHED HOUSEKEEPING room, ladies only. Reasonable rent. Apply Yates Hotel, 712 Yates St.

AVAILABLE SEPTEMBER 15, 2 furnished rooms. Cooking facilities, telephone, cable vision included. Non-smokers, men. 385-2330.

FOR WORKING GIRL, DELUXE furnished room, new wall to wall carpets. Share beautiful, large kitchen and 2 baths. $150. 595-7874.

BRIGHT FURNISHED ROOM, sink, fridge, share kitchen, bath. $98. 384-4370.

HOUSEKEEPING ROOM, QUIET person, close to ocean, 382-3960 after 5 p.m.

$98. IMMEDIATELY. CLOSE TO downtown, own entrance, stove and fridge. 383-7447.

OAK BAY AVENUE, PLEASANT room, cablevision, utilities, business person. $95. 592-1179.

ROOMS AND KITCHENETTE, clean, bright, quiet, fridge, shop, bus. 383-9794.

CLEAN, QUIET, ALL FOUND. Quiet older employed adult. 239 Superior.

SIDNEY, LARGE, COMFORTable, close to shopping centre. Available September 1. 652-3589.

ROOM WITH KITCHENETTE, share bath, suit single person, $85. 384-3489 after 5 p.m.

HOUSEKEEPING ROOM, CLOSE to downtown. 383-8191 after 5 p.m.

200 APARTMENTS TO RENT UNFURNISHED

ARE YOU CONCERNED WHERE you live? Prestigeous condominium available for lease in Laurel Point. This 2 bedroom, 1270 square feet condominium is fully appointed in a building that is unsurpassed for luxury living. To view phone Mr. Sproute 386-7752 between 1-8 p.m. Serious enquiries only.

AVAILABLE IMMEDIATELY
Small 1 bedroom apt. Nice Wall to Wall, Drapes and balcony. $175.00 per month. Suitable for young couple. Apply RITHET AGENCIES LIMITED. 714 Fort Street 382-4251.

DELUXE 2 BEDROOM APARTment, adjacent Racquet Club and Victoria University. In suite laundry room, Sauna, swirl pool, etc. Partially furnished. Immediate occupancy. $385. Phone 477-6567, 9:00-10:00 a.m. 6:00-7:00 p.m.

WALKING DISTANCE TO TOWN Available immediately, 1-bedroom suite. Rent $150 per month. Bachelor suite. Rent $132.72. To view call 384-5830.
david burr ltd.
655 Fort St. 384-9335

BEDROOM, KITCHEN-LIVING room combined, $90 inclusive. City centre. Non-drinker, quiet, clean. Elder and steady worker. Share bath. 385-4237.

BACHELOR AND 1-BEDROOMS. Suit 1 or 2, quiet adults. Free parking, cable and heat, wall to wall carpeting and drapes. Phone Jerry, 386-9860. 2136 Ridge Road.

WATERFRONT 1-BEDROOM condominium, rent $250. 642-5161.

200 APARTMENTS TO RENT UNFURNISHED

VACANCIES
Hundreds of Vacancies Monthly
Western Canada's Largest Most Experienced Rental Agencies
Member of BBB. Small fee.

1. $83—Hskg. Furn. Male.
2. $100—Student. Share home.
3. $161—Bach. Deluxe. Sept. 1.
4. $166—1-Br. Furn. U-P. Sept. 1.
5. $170—1-Br. U-P. Student.
6. $197—1-Br. Child. Sept. 1.
7. $190—1-Br. 4th Floor. Sept. 1.
8. $165—2-Br. Child. Sept. 1.
9. $233—2-Br. Baby. Util. Inc.
0. $250—2-Br. Baby. Sept. 1.
1. $250—2-Br. Duplex. Child.
2. $400—3-Br. Oak Bay. FP. Now.
3. $342—4-Br. Kids. Cat.
4. $400—5-Br. Country area.

HOMEHUNTERS
OPEN 7 DAYS A WEEK
1394 Hillside Ave. 598-5101

GARDEN CITY PROPERTY MANAGEMENT LTD.

AVAILABLE IMMEDIATELY
Large new 2 Bedroom condominium for rent in Southport — 1000 Esquimalt Road. Rent includes stove, fridge, drapes, wall to wall carpets, heat, undercover security parking, washing facilities and a rec. room. For any further information and viewing call:
RICK KINNIS 477-9394
ARNOLD MARR 477-6233
WESTMONT REALTY LTD.
920 Hillside
386-6796

IN THE COUNTRY
30 minutes from Victoria, set in park-like surroundings on the shores of the Sooke basin, are seven 4-plexes neatly placed in this country setting. All have wall-to-wall carpet, fireplaces in old brick, colored appliances and electric heat with individual controls in every room. Laundry facilities, rec. room with own appliances, inside heated storage compartment, rent from $240 per month, to view call 642-5525.

WINDSOR COURT
Available September 1
Bachelor suite — $190-$200
1-bedroom, $225-$230
2-bedroom, $275-$300
Facilities include: saunas, whirlpool, 50' swimming pool, squash court and tennis court. For appointment please call:
Mr. Johnson, 386-0543
Mrs. Atkinson, 384-1992
Mr. Hand, 383-5059
Sorry, no children or pets.

GORDREAU
On Gorge Waterfront
Available immediately large 2-bedroom suites.
—swimming pool
—swirl pool
—sauna
—recreation room
For further information call:
BROWN BROS. ON BLANSHARD
385-8771 (anytime)

CHATEAU VICTORIA
VICTORIA'S Downtown "HOTEL" and APARTMENT complex.
740 Burdette 382-4221

AVAILABLE SEPTEMBER 1 IN James Bay near the park in a real good four-plex, $300 per month. The Top Floor Suite — 2 bedrooms, living room, with electric fireplace. Large kitchen and dining area, w.w. carpets. Stove and fridge heat and water included. Ph. 592-3118.

WATERFRONT LUXURY
3 bedrooms, W to W throughout, 1½ baths, fireplace, balcony, cablevision. Building located on quiet cul-de-sac without traffic, heated covered pool, sauna, adults only. View by appointment, call 383-8340, 382-3721 or 388-6454.

AVAILABLE IMMEDIATELY
1 bedroom suite, balcony, cablevision, building located on quiet cul-de-sac without traffic. Heated covered pool, sauna, adults only. View by appointment, call 383-8340 or 382-3721 or 388-6454.

ESQUIMALT — CLOSE IN
$176.95 — 3½ room apartment, electric fridge and range, 4 pce. bath. Heat, hot water, cable, parking. Mature couple, no pets or children. Sept. 1. Dickie Agencies Ltd., 919 Fort St., 382-4312.

SOOKE
2 Bedroom apartment, fridge, stove, heat and water, garbage pick-up, children and 1 pet allowed. $200. Phone Pat 642-3829, beeper number 382-4246, Oscar Gislason. Also duplexes available at $225.

HARBOUR VIEW MANOR
925 ESQUIMALT ROAD
1-Bedroom modern suite available immediately. $185.20.
Mrs. Cox, 384-1890
B. A. Realty Ltd. 385-1431

ESQUIMALT DISTRICT, ONE bedroom apartments from $195. Includes heat and cable. Walking distance to town. Please call 386-7317 between 12 noon and 4 p.m. Sorry, no children or pets.

PEMBROKE PLACE
830 Pembroke. Excellent location. Close in to city centre. 1 only 2 bedroom, $265. Mr. Harper 384-7337. No children or pets.
Kilmarnock Holdings Ltd.

ONE BEDROOM APARTMENTS from $195. Includes heat and cable. Walking distance to town. Please call 386-7317, between 12 noon and 4 p.m. Sorry no children or pets.

PRIME FAIRFIELD
On bus stop, bachelor suite fully carpeted, near 2 shopping areas, sea and park. $165 including utilities. Non-smoker, no pets 382-7513, 386-0360, 383-1846.

DOWLER MANOR
2549 DOWLER PLACE
2-Bedrm. New building. One child. 5 minutes city centre. CMHC rent controls, $290. 384-4882.

ADMIRALS SQUARE
Beautiful 2 bedroom apts. available now, conveniently located on the corner of Esquimalt and Admirals Road, call 383-4446 or 385-3736.

CAPSTAN COURT
630 Head St. New adult oriented building, 1 and 2 bedroom suites starting at $215. For more information call 384-4732.

CHILDREN AND PETS O.K. 3 bedroom, 2 storey, fridge, stove, washer and dryer, 1½ baths, wall to wall. Gorge area, $359 Vacant. 383-4568.

2-ROOM BACHELOR SUITE, wall-to-wall, stove, fridge, all utilities. University student or quiet working person, $125. Available now, 388-9528.

2 BEDROOM APARTMENT, $165 per month. Stove and fridge included, downtown area, 477-4159, 478-9123.

FOR OCTOBER 1ST 2 AND 3 bedroom townhouses, Gordon Head area. $290-$350. Phone 9-4, 477-5422, no pets.

AVAILABLE IMMEDIATELY one bedroom apartment, pool, sauna, games room, University area. $235 month. 385-6326.

ESQUIMALT AREA, BACHELOR, 1 bedroom, and 2 bedrooms, small child welcome, phone 382-9618 after 5 p.m.

OCTOBER 1ST., 2 BEDROOM corner suite, 19th floor, ocean and city views, many extras $365. 384-2927.

BEACON HILL PARK—VANcouver St., bachelor suite, unfurnished or furnished. $143. Middle aged lady. 382-8917.

TWO BEDROOM, SEAVIEW apartment, wall to wall carpet, fridge and stove, $150. Saturna Island, 112-539-2936

OCTOBER 1ST. BACHELOR suite, view, wood panelled, working person only, references. 383-2938.

1 BEDROOM APARTMENT — fridge, stove, swimming pool, sauna, close to University, $250. 595-2465.

CEDAR HILL AREA, AVAILable immediately, 1-Bedroom suite, Adults. 384-9279.

ESQUIMALT 1-BEDROOM. OCtober 1st, $182. 479-8072 after 5 p.m.

Royal Scott Inn, 425 Quebec, 385-3453, has suites from $250 month.

SUITE FOR RENT, PHONE BEtween 9:00 a.m. and 1:00 p.m. 595-6185, 2021 Stanley Ave.

2 BEDROOM, $196. COLWOODLangford. Sorry no children or pets. 477-2548.

AVAILABLE IMMEDIATELY. Large 2 Bedroom. No children or pets. 592-7678.

OAK BAY BOARDER. LARGE, bright, 1 bedroom, utilities paid. 595-0216, 595-1771.

200 APARTMENTS TO RENT UNFURNISHED

2 BEDROOM, $225. 1019 ROCKland. Quiet street, walking distance downtown. Older people only. Sorry no children, no pets. Phone after 12 noon, 388-4787.

UNIVERSITY PARK TERRACE
2-Bedroom condominium over 1100 ft. sauna, swirl, underground parking, will lease $340. Contact manager, suite 312, 477-0914 or phone 539-2641 collect.

BACHELOR UNIT, LIVING room with new W-W carpet and redecorated throughout. Extra large kitchen and dining area. Colwood. $225. 386-3494.

UNUSED 2-BEDROOM APARTment in new building 1537 Morrison St. $320, no children or pets Phone 598-6711 or 385-0991 evenings 383-0302.

2 BEDROOMS, LARGE LIVINGroom, self-contained $200, heat, water included, wall-to-wall carpet. Accept one child. Electric stove, fridge. 384-3015, 385-6379.

1-BEDROOM DELUXE CONDO, tennis court, suite opposite swim pool, sauna, exercise room, partly furnished, $300. 383-0032, 386-8291.

1-BEDROOM APARTMENT IN near new block, close to downtown and on excellent bus route, wall-to-wall throughout, 386-1676.

BLUE CEDAR, 820 CRAIGflower. 1—2-bedroom suite, $732, 1 1-bedroom suite, $179. Available September 1. 382-5641.

1-BEDROOM APARTMENT OCT. 1st. Fairfield area $175 per month. 386-0692.

2-BEDROOM BASEMENT SUITE, 1 child, no pets. 383-0401.

201 APARTMENTS TO RENT FURNISHED

PENTHOUSE MANOR HOTEL
2930 Washington 388-7818
New ultro modern deluxe bedroom and bachelor apartments. Beautifully furnished. Situated in quiet location overlooking Gorge waterways, close to bus service. Includes color TV, telephone, dishwasher, laundromat, sauna and swirl pool. Maid service. No pets. Rent by day, week or month.

CRAIGFLOWER MOTEL ON GORGE WATERWAY
OFFERS DELUXE BACHELOR AND 1 bedroom suites at special rates. All the comforts of home. Completely furnished with maid service and laundromat on premises. CALL
388-7861

DAILY — WEEKLY MONTHLY
Adjacent to Inner Harbour and Parl. Bldgs., indoor pool, sauna, coin laundry. Fully furnished 1-bedroom suite from $250 month.
ROYAL SCOT INN
425 QUEBEC ST., PH. 385-3543

SEMI-FURNISHED
1 bedroom apartment, quiet, non-drinking elderly person, near shopping and park, walking distance to city centre, share bathroom $130.00, heat, light incl. Also furnished bachelor suite $80.00. Call evenings, 1032 Oliphant St. or 383-8365.

DELUXE ACCOMMODATION
Furnished one bedroom suites, from Sept. 15 at off season rates, colored TV, indoor pool, sauna, hydro pool, laundry, weekly maid service. No pets. Oxford Tower Inn, 133 Gorge Rd. East. Phone 388-6431.

DELUXE ACCOMMODATION across from Woodwards shopping centre. Quiet, surroundings of Douglas, kitchenette optional, off season rates. Daily, weekly or month rates. Mayfair Motel. 388-7337.

DELUXE 14TH FLOOR, FURnished studio suite, overlooking Beacon Hill Park and ocean. Separated single bedroom, pool, sauna, covered parking. Minimum one year lease, $275 per month. 112-743-2685.

NICELY FURNISHED 1-BEDroom suite, close in Rockland area, quiet modern block, elevator and controlled entrance, suit quiet mature adult. No children or pets. Available Sept. 1st. $276. 385-1779.

SUBLET 6 MONTHS, SEPtember, October or November at renter's choice. Furnished one bedroom. Oak Bay, $275. 598-8208 or 592-3664.

BACHELOR SUITE, LIGHT, heat, water included. Quiet working lady with reference. Near Vic High. Share bath. Rent $129. Phone 385-2692.

$95. BASEMENT SUITE. NONsmoking gentleman. $250, September 15, spacious character suite, fireplace, adults. 1618 Richmond.

THUNDERBIRD MOTEL, ADjacent Beacon Hill Park, stores and downtown. Available October 1. 384-0632, 386-2812.

DELUXE BACHELOR FOR 2, pool, sauna, $250, also 1-bedroom, $315, available now. Phone 595-7804, 383-3769.

BEDROOM, KITCHEN AND LIVing room, City centre, $90. Quiet, working or elderly, clean, no drinkers, 385-4237.

AVAILABLE SEPT. 1ST, LARGE 1-bedroom, 1180 Colville Road, 384-7392.

FURNISHED, 2 ROOM, BASEment Housekeeping, male student, $95. Non-smoker. 383-6664.

ESQUIMALT, 2 BEDROOM SUITE in a fiveplex, children welcome. $221 per month. 382-5263.

SELF-CONTAINED SMALL suite, 1 adult over 40 preferred. $130. 598-7578.

BEAUTIFUL ONE BEDROOM condominium, carpet, pool, etc., $315. Phone 595-7804, 383-3769.

DELUXE STUDIO, DOWNTOWN, available now, $250. Phone 595-7804 and 383-3769.

2 ROOM, AUTOMATIC HEAT, hot water, cablevision, $135. 307 Simcoe, 383-5823.

SELF-CONTAINED SEMI-FURnished quiet bachelor. September 15. $165. 388-7605.

2-2 BEDROOM SUITES IN ESQUImalt. 385-4832.

FURNISHED BACHELOR SUITE for rent James Bay area. 385-5021.

202 APARTMENT FURNITURE TO RENT

STANDARD FURNITURE
Three Rooms from
$10 per month
Immediate Delivery
382-5111

203 APARTMENTS WANTED

EMPLOYED TEACHER RELOcating to greater Victoria area. Desperately seeks an apartment or cottage, references. Please call 598-1639 after 5.

WORKING GIRL WOULD LIKE basement suite or small duplex, reasonable rent, prefer Cordova Bay but will consider any area. Call Sue 592-2189 after 6:00 p.m.

FEMALE WITH 1½ YEAR OLD, wishes unfurnished 2 bedroom, close to bus and town. $225 maximum. Phone 479-8729.

BACHELOR OR 1-BEDROOM suite at reduced rent in exchange for handyman work by reliable working man. 658-5089.

SMALL TOWN COUPLE, NEED 1 bedroom apartment or small cottage as soon as possible. Please phone 658-5862.

EXECUTIVE OR PROFESSIONAL, deluxe accommodation for cultured non-smoker. 658-5871.

RESPONSIBLE WORKING MAN, desires 1 bedroom apartment. Non-smoker. Under $200. 386-6291.

204 SHARE ACCOMMODATION

ROOM IN CO-OP HOUSE FOR vegetarian, non-smoker with or without child. 477-0941.

WANTED WOMAN 25-35 TO share 2 bedroom apartment, James Bay. 383-5716 after 5:30 p.m.

WANTED: 5TH PERSON TO share beautiful house in Lakehill district. Phone 385-7852.

LARGE HOUSE, 15 MILES TO downtown, 10 acre property, $125 per month. 385-9660.

GIRL, 25, TO SHARE APARTment. 320-425 Simcoe St., 7 p.m.

NEEDED, 2 ROOMMATES TO share apt. 385-7357.

GIRL, 25, TO SHARE APARTment. 320-425 Simcoe St., 10 a.m.

206 DUPLEXES TO RENT

ONE OF A KIND! BRIGHT, sunny, 2 bedroom side by side duplex. Available in September. Fairfield-Rockland area, near bus. Lovely yard. Large living and dining rooms, fireplace, drapes and carpet. Fridge and stove available. Quiet responsible couple, 1 child, no pets. $340. Phone 112-980-1764, collect, evenings or weekends.

COLWOOD, 1 SIDE OF NEW 3 bedroom duplex, livingroom, dining room, kitchen with large cabinets, 1½ baths, fireplace, carport, close to schools, available immediately, references, $425, 478-1259.

LANGFORD, NEW DUPLEX, 3 bedroom, wall to wall carpet, fridge, range, close to school, immediate possession or October 1st. $325. 479-5932.

SIDE-BY-SIDE DUPLEX — 2 bedrooms, firelace, stove and fridge. Full basement. 3066-3068 Tillicum. Rent $320.00 each side. September 1st. GARDNER REALTY 385-7721.

VACANT: BUILT 1969 SIDE DUplex, 3 spacious bedrooms, 1½ baths, utility room, private driveway. Near downtown, schools, buses. Stove, fridge, no pets $359. 383-1304, 477-7336.

ATTRACTIVE TREED SETTING, quality carpets throughout, 3 bedrooms, 1½ baths, near shops and schools, September 1st. Colwood, $385 per month. 477-5306.

SOOKE VILLAGE
Brand new 4-plex. 2 bdrm suite with fireplace $280, and 1 bdrm suite with fireplace $200. Western Homes Ltd.

215 HALLS, WAREHOUSES, STORES and OFFICES TO RENT

REALSPAN PROPERTIES LTD.
1031 VANCOUVER ST. 388-6454

WE SPECIALIZE IN LEASING

TOP QUALITY Professional office space in new air conditioned building on OAK BAY border. Ample PARKING 1500 sq. ft.

CENTRAL LOCATION is the key to many businesses. New offices just off Douglas St. offer reasonable rent and parking.

DOWNTOWN PROFESSIONAL building. Just completed and ready to satisfy office requirements, large or small. Concrete, air conditioned and parking.

DOWNTOWN RETAIL just off the corner of Government and Broughton St. Excellent retail or restaurant location. Also 7200 sq. ft. on Pandora Ave.

WAREHOUSE — CENTRAL location, just off Douglas St. sizes from 3,000 sq. ft. to 10,000 sq. ft. Ideal wholesale or jobber site.

We have numerous other buildings for your consideration.

R. I. MURPHY
B. H. DOVEY
388-6454

PROFESSIONAL OR COMMERCIAL OFFICE SPACE TO RENT
830 PEMBROKE
—2 areas 1200 sq. ft., partitioned for doctors' offices.
—1 area 2700 sq. ft., open
829 ADMIRALS
—1 area 1375 sq. ft.
Rates from $4 sq. ft.
KILMARNOCK - HOLDINGS LTD
595-2434

PROFESSIONAL OR COMMERCIAL OFFICE
969 sq. ft. office in brand new building. Separate outside entrance, private bathroom. Heating and air-conditioning included. $603 per month.
385-7721 Kent Macleod 595-4273
WESTALL MANAGEMENT LTD.

STORE—OAK BAY JUNCTION
Approximately 700 sq. ft. Available Oct. 1st. Rent $185 per month.
OFFICE SPACE-DOWNTOWN FORT and BROAD. Heated Single office—Rent $70 per month. Apply:
david burr ltd.
655 Fort St. 384-9335.

ADMIRALS SQUARE
1315 Esquimalt Road
7200 square feet, air-conditioned, retail and professional office space available. Complete with wall to wall carpet. Ideal location with street and mall access. For leasing information, call 388-5471.

DOWNTOWN SOOKE
Prime new seaview office spaces. Available Sept. 1, '76. Sized approx. 225 to 375 sq. ft. Can be made larger if required. For further details phone 642-3321, 642-4118, 642-3983.

FOR LEASE
Approximately 780 square feet of downtown prime commercial space overlooking the Inner Harbour. Ideal for professional office, sales or retail outlet. Apply 384-5616.

OFFICE SPACE
Now available approximately 1326 sq. ft. space in modern air conditioned professional building opposite city parkade. Partitioned and carpeted. Reasonable rent. M.E.P.C. 383-4168.

PRIME RETAIL PROFESSIONAL or office space. 400 sq. ft. Street level exposure. Self-contained. Good parking. 3582 Quadra St. 388-9598 or 385-7444.

510 SQ. FT. AVAILABLE SOON. Near Jubilee Hospital. Suit accountant or similar business. $280 a month. Kilinfarnock Holdings Ltd., 595-2434.

FOR RENT: 1,600 SQ. FT PRIME Fort st. frontage space, near Blanshard. $600 monthly, immediate occupancy. Apply Fort Realty, 817 Fort St., 383-7412.

FURNISHED OFFICE FOR INDIVIDUAL. Telephone, share steno, good location, days, 595-3224. Evenings, 477-9774.

2 EXCELLENT OFFICES ON Douglas close to town. Good parking available. $90 and $150, 652-1738 or call collect 743-2214.

1525 SQ. FT. MODERN OFFICE space available immediately, all utilities included. Carpeted, 2 washrooms. $500 monthly. 385-2321.

ATTRACTIVE DOWNTOWN OFFICE SPACE all business services available from $85 a month call, 382-7355—6.

CITY CENTRE
RETAIL SPACE AVAILABLE
385-6718

800 SQ. FT. SECURE STORAGE space at 1222 Blanshard, $125 per month. 477-9370.

CENTRAL AND NEW—1,000 SQ. ft. for light manufacturing or small article storage. 658-8542.

233 MORTGAGE LOANS and INSURANCE

We Specialize In FINANCING DEVELOPMENT

1st and 2nd MORTGAGE LOANS ON ACREAGE, APT. SITES Or Most Any Real Estate Holdings ANYWHERE IN B.C.

CASH VALUATIONS ON EXISTING MORTGAGES OR AGREEMENTS GIVEN WITHOUT OBLIGATION COURTESY TO FELLOW BROKERS
PHONE MR. LEN THOMAS COLLECT AT 384-7128

Douglas Hawkes Ltd.
990 Blanshard St.

MORTGAGES
We have funds available for 1st and 2nd mortgages with flexible terms. Rates begin at 11¾%.
P. R. BROWN AND SONS LTD.
762 Fort St. 385-3435

MORTGAGE FUNDS AVAILABLE FOR FIRS MORTGAGES AT 12%, SECOND MORTGAGES AT 15% AND INTERIM FINANCING. FOR DETAILS CONTACT MR. McKENZIE 386-7521. BOORMAN INVESTMENT CO., LTD. 1111 GOVERNMENT.

CALL TODAY FOR FAST, COURTEOUS, confidential service — Don MacGillivray, Roberts Investments and Management Ltd. 702-1175 Douglas St. (Bank of Commerce Bldg.). Telephone 388-6691.

MORTGAGE FUNDS NOW available. Continental Estates Corporation, 777 Fort St., 385-6778.

233 MORTGAGE LOANS and INSURANCE

SINCE 1887
Pemberton, Holmes Ltd.
1000 Government Street

MORTGAGE INVESTMENTS
Provide excellent yields for your portfolio
12-12½%
In good quality mortgages
1 YR.-5 YR. TERM
$3,000 AND UP
CALL 384-8124
Richard Holmes or Vincent Holmes

1st - 2nd - 3rd MORTGAGE LOANS
NO BONUS
NO DISCOUT
NO HIDDEN CHARGES

Examples

Borrow	Pay Monthly
$ 2,500	$ 34.23
$ 5,000	$ 68.46
$10,000	$136.91
$15,000	$205.36

15-year amort. — 5-year term
No amounts too small or too large
Interviews in privacy of your own home
Money Immediately available
W. A. (Bill) Hodgson
385-2458
ENVENINGS: 385-4528
24-hour Service
Byron price and Associates Ltd.

Funds available immediately for 1st and 2nd mortgages. Contact:
david burr ltd.
655 FORT ST. 384-9335

WANTED: PRIVATE MORTGAGE funds, $5,000 to $40,000 with interest at 12%. 479-9522.

234 MORTGAGES FOR SALE

$50,000 WELL-SECURED 2ND mortgage due Sept. '77. Monthly payments $500 interest only. Will sell for small discount. Call 383-5544.

235 WANTED TO BORROW

BUILDER
Requires short term funds, fully secured by mortgage. Interest 16% and up. Provision for rollover to interested investors. 386-0130.

NEW HOME BUYERS
Require short-term funds, fully secured by mortgage. Interested party write Victoria Press, Box 219.

DEVELOPER
Requires short-term funds. Fully secured by mortgage. Interest negotiable. Provision for partners to interested investors. 478-6293.

FIRST MORTGAGE, SHORT term, $35,000 at 16%. For details phone Mr. McKenzie 386-7521, Boorman Investment Co., Ltd. 1111 Government St.

240 BUSINESS OPPORTUNITIES

Century 21 REAL ESTATE
PRINCIPAL PROPERTIES
4088 SHELBOURNE
477-9514

WATERFRONT RESORT
PARKSVILLE, B.C.
EXCLUSIVE LISTING
368 Feet of Vancouver Island's Finest BEACH, Once In A Lifetime Opportunity. For Details Phone TED HOBBS, 477-9514 (Bus.) OR 383-0244 OR 388-6275. Pager No. 799 or Call MARGUERITE HOBBS, 592-0022.

Western HOMES Ltd.
30 SEAT PLUS RESTAURANT
Located on a very prime commercial corner near world famous BUTCHART GARDENS this flourishing business will privide income plus living accomodation for its owner. For the very realistic asking price of $110,000.
You can buy business, land and buildings. M.L.S. 19062.
INVEST IN YOUR FUTURE. CALL NOW FOR FULL DETAILS
Jack Davis
386-3494 (24 hrs.)

FANTASTIC LOCATION
STABLE CLIENTELE
This fast food outlet has one of the best locations in the entire peninsula. Business is growing each month. Profit margin is about 65% leaving about $40,000 for the owner-operator for his salary and return on his investment. Business should gross $160,000 in the next 12 months, giving an owner at least $45,000 before financing. Owner has other commitment and must sell. Complete statement to qualified clients. Asking $79,000 and well worth it for building, sign, nearly new equipment. MLS No. 18566. FRANK WILLS at 598-3344.
JACK MEARS OAK BAY REALTY LTD.

Handyman?
Tool rental shop catering to householder trade. If you are a handyman yourself, take advantage of your knowledge and talent. Vendors anxious to move! Sales up 25-30% over last year so act quickly on the reduced price of $50,000 (MLS). Includes balance of lease, name, goodwill, and equipment! If you want to be your own boss, call me now (in confidence, of course!)
Dave Harding
385-7761 24 hrs. 477-0939 Res.
D. F. HANLEY AGENCIES LTD.

SERVICE STATION AND COTTAGES
A great opportunity for a mechanic wishing to get away from the city living. Located up island on a treed 1.09 acre parcel. A modern one bay station, an excellent home, 1340 sq. ft., 8 rental units. Large 24x60 swimming pool. Full price $130,000, some mortgageing that may be assumed. For appointments to view and more details please call Grant MacFarlane, 386-3585, res. 479-8528. Victoria Realty Ltd.

JANITORIAL BUSINESS FOR sale. Grossing $40,000 year. Guaranteed income. $6,000 in equipment. Asking $18,000. 598-3795.

TRANSPORTATION COMPANY for sale. 749-3481 or 749-3221 Lake Cowichan.

240 BUSINESS OPPORTUNITIES

GOV'T ST. BUSINESS
This business provides a unique opportunity for an enterprising person or couple who want to be their own boss. Complete details available, and confidential showings at your convenience. $59,000. MLS
385-7721 Dale Briggs 592-3978
Gardner Realty Ltd.

SERVICE STATION .73 ACRE
Located in fast growing area with excellent traffic count. 1860 sq. ft. building with 2 bays, display, office and storage room. Flat level lot with very good potential for expansion. Asking $135,000. Fully equiped. Contact Bill Kozak 386-6164 Res 642-3404 Castle Properties Ltd.

APARTMENT SITE
CENTRAL PARK LOCATION. 12,900 SQUARE FEET OF R31 ZONED. TWO STREETS FRONTS FOR THIS SITE. FOR ANY FURTHER INFORMATION CALL:
ARNOLD MARR 477-6233
WESTMONT REALTY LTD.
920 Hillside
386-6796

(1) BUSY MILL TOWN HOTEL, 134-seat beverage room, 49 seat cocktail bar, cafe, 24 rooms, 2 suites includes 3-bedroom house. Easy financing. (2) Nanaimo downtown beverage room. Busy 180-seat operation. $100,000 down. Several other areas available. 681-4430, 753-5093. J. Pringle, Block Brothers Realty.

DOWNTOWN RESTAURANT
Recently renovated; central location; seats 110, full liquor license, new 7-year lease with option. Principals only, 598-6878.

GROCERY STORE FOR LEASE, clean, bright store, 4,500 sq. ft of selling area, store is in full operation. Meat, produce and groceries. Excellent potential for outside produce promotion. Reply to Victoria Press Box 213.

AUTOMOTIVE REPAIR garage, business well established with steady clientele, nets over $20,000 per year. $40,000 plus stock and equipment. Victoria Press, Box 199.

DISTRIBUTORSHIP
Vancouver Island distributorship available. Excellent business opportunity in home — safety products, new to Canada. Lucrative market for interested person. For appointment, phone 382-5834.

241 BUSINESS OPPORTUNITIES WANTED

SMALL BUSINESS WILL KEEP confidential replies to Victoria Press Box 209.

SELL IT
FAST
THROUGH
CLASSIFIED

244 REVENUE PROPERTY

Green Acres
3½ Percent
Exclusive Residential
HENDERSON REALTY
385-9741 (Anytime)

DUPLEX SIDNEY
Very brigh side-by-side — each suite has 3 bedrooms, family sized living room, dining room, and full basement. Quiet corner landscaped lot. Convenient to ferries, marinas, parks, beaches. Asking $78,900.
BILL McCARTER BOB GIBSON
592-3970 658-5153

Moody & Mason REALTY LTD.

Fairfield Revenue
REDUCED TO SELL AT $62,900
Large older duplex plus 2 rooms and full bathrm in bsmnt! Main floor suite 3 bedrms, kitchen, living room and separate dining room. Upstairs over 900 sq. ft. self-contained, 2 bedrooms. Early vacant possession can be arranged. Sure it needs work but at this price it's a real buy!
386-7771 Peter Mason 477-9318

A. E. LePAGE
WESTERN LTD. REALTOR
1395 HILLSIDE
386-6331

TAX SHELTER INVESTMENT
Apartments plus commercial office space in one of Victoria's best locations. Some brand new space for owner, professional occupancy. A must to investigate Confidential handling only by—
386-6331 A. M. COHEN

CHARACTER DUPLEX
$62,900
WITH TERMS TO SUIT
Located one block from the Gorge waterfront in an excellent residential area. The older up and down duplex has been completely renovated. Including new wiring (separate meters), plumbing, furnace, roof, etc. Three bedroom suite and a one bedroom suite both completely modern with wall to wall carpet etc. Try your down payment. MLS.
PETER DUECK OR MIKE WESTON
656-6060 386-7521 598-3955
BOORMAN INVESTMENT CO., LTD.
1111 Government St.

NEAR DALLAS AND COOK WATERFRONT
$74,900
This exceptional modern side-by-side duplex has 2 large bedrooms on each side, fireplaces, and full basements.
ONLY
$10,000
DOWN
MLS GLEN NICOLLS 598-7689 or 598-7689 or 592-2431. Lansdowne Properties Ltd.

COLQUITZ-GORGE SIDE x SIDE ONE-THIRD ACRE
Only 8 yrs. old, this beauty offers 2 or 3 bedrooms per suite, fireplaces, oak floors and additional revenue possibilities in the full basement. Excellent financing available on the asking price of $89,900. GLENN NICHOLLS 598-7689 or 592-2431, Lansdowne Properties.

1.76 ACRES TOWNHOUSE SITE
Prime Saanich area. Try $30,000 down or trade your property or mortgages on $189,900. This is a fantastic opportunity for the investment-minded purchaser. Call: GLENN NICHOLLS, 598-7689 592-2431. Lansdowne Properties Ltd.

PRIVATE, UNIQUE DUPLEX, front exposure single house, park, sea at door, each side individually different, fireplaces, hardwood floors, basements, garage, carport, large lot, double driveway, could support mortgage. 386-6643.

UNBEATABLE VALUES, 1-room rooming house. Yields over $9000 net annually....Asking 69,900. Phone 477-4226.

UNBEATABLE VALUE, 11-ROOM rooming house. Yields over $9000 net annually. Asking $69,900. Phone 477-4226.

244 REVENUE PROPERTY

REALSPAN PROPERTIES LTD.
1031 VANCOUVER ST. 388-6454

CITY REVENUE
Excellent income-producing property on Bay Street. Consists of 3 floors, 3 rooms on each. Kitchen on main and in basement. Price is only $68,000. A return in excess of 15%. For further information please call:
BILL THOMAS
358-6454 592-9828 (Collect)

JAMES PLACE
$387,000
Fourteen 2-bedroom units. Designed for low cost maintenance. Electric heat. Excellent return.
JOHN F. COLWELL
488-6454 592-9828

BROWN BROS. on BLANSHARD
"People Helping People"

FAIRFIELD
ATTRACTIVE HOME PLUS REVENUE. UP AND DOWN DUPLEX. GROUND FLOOR UNIT HAS LARGE LRM. AND 2 BDRMS., ALL WITH FIREPLACES. DRM. AND KITCHEN PLUS 2 BEDRMS. AND REC. ROOM IN BASEMENT. UPPER UNIT HAS LRM. WITH FIREPLACE, 2 BDRMS., AND KITCHEN WITH DINING AREA. LARGE LOT WITH BACK LANE ACCESS. $79,900.
DOUG LAWSON 595-2486
JIM KENNEDY 592-9078

SxS DUPLEX
Near University
ON QUIET SIDE STREET. QUALITY NHA, 12 LRS. OLD, 3-BDRM., SPACIOUS SPLIT LEVEL. SHAKE ROOF AND 2 FIREPLACES. FLEXIBLE TERMS BY VENDOR. EXCLUSIVE LISTING. $89,900.
592-1429 GEOFF SINGLETON 385-8771 (anytime)

Jubilee Revenue
FOUR units, large one-bedroom suite, three light housekeeping units (furnished). Excellent condition. Offered at a low price and good terms. $56,900. Phone now Kay Davies.
385-2458 Residence 383-4387

Bungalow and Suite Secluded — $59,500
In beautiful seclusion behind a lovely laurel hedge there is a modern ranch-styled bungalow with double garage. Two bedrooms, dining room, large living room with unique fireplace PLUS full basement with L.R.D. suite — living room with fireplace — separate entrance — presently rented at $175.00 p.m. Central location. An ideal situation to help pay for a lovely home. Call this now with GLADYCE McLURE, 385-2458.
BYRON PRICE AND ASSOCIATES LTD.
804 Broughton St. 385-2458

MILL BAY DUPLEX
$75,500
1-year-old duplex — 3 bedrooms and full above ground basements with drive-in garages each side. All this on over 1 acre of treed seclusion. Present revenue $680.00 per mo. and increasable. Great investment potential in a rapidly developing area. Call anytime:
DOUG POWELL
386-2911 or 388-7642
Homefinders, Wall and Redekop

SICK OF MAINTENANCE?
Front to Back self-contained suites. New foundation, roof, wiring, plumbing all within last 2 yrs. Newly renovated and landscaped. Ideal rental income. Front suite $350, back $210. Priced to sell at $56,900.
385-7721 Kent Macleod 595-4273
GARDNER REALTY LTD.

SxS DUPLEX
Choice area of Oak Bay. Vacant on Sept. 1 on corner lot. Perfect retirement, just blks. from shopping and sea. Features full basement. 2-B.R. on 1 side, 3 on other. L.R. with F.P. and Sep. D.R. Hardwood floors. Easy-care yard. MLS. To view call Hazel Campbell, 386-6164 or 592-0632.
Castle Properties Ltd.

ONLY $4231 PER UNIT
This apartment block site, in prime location on Comox Road, is available for a 26 suiter, price including approved engineering plans. Ideal holding property for 2 years, good financial terms. Please call Kurt Beens, Nanaimo — 754-4401 or 758-7585.

INVESTMENT PROPERTY
5 LARGE SUITES Vic West. Excellent return $61,900.
12 SUITE HERITAGE CONVERSION grossing $16,800. Asking $158,500.
Details from WAYNE BUTTERFIELD Res. 385-0858 or RITHET AGENCIES LIMITED. 382-4251 anytime.

28 SUITES
Modern apartment block only 7 years old. Large mortgage can be assumed. Owner would consider family home as part payment. Asking $460,000. For more information call:
385-7721 BILL WEISS 598-8443
GARDNER REALTY LTD.

4 PLEX
$67,900
On 14,000 sq. ft. lot, good revenue. Call Gerry Finnigan 386-6164 (24 hrs.) or 383-4739.
Castle Properties Ltd.

3-BEDROOM DUPLEXES FOR sale with full basements, fireplaces and balconies situated on the corner of Judah and Bremerton, priced at $48,900 and financing available, strata title. Phone 385-1491.

STATELY VICTORIAN DUPLEX, zoned commercial. Excellent condition. Suitable for professional offices, Realtors, insurances, shops or pub. 982 Pandora Ave., $175,000. Terms. 383-5150.

BY OWNER, REAL REVENUE property, 6 unit apt. 4-2 beds. 1-1 bed, 1 bachelor. Gross revenue, $14,400. Net $10,900. Need money, priced to sell quickly only $120,000. 386-6676.

BY OWNER NEW SIDE BY SIDE duplex. $87,500 Colwood district. Capital cost allowance, 478-2523.

245 REVENUE PROPERTIES WANTED

DUPLEXPERT
I have sold a very considerable number of duplexes and revenue properties priced from $35,000 to $170,000. Consequently I know the market and have a long list of buyers. If you are thinking of selling call me for an experienced market evaluation.
GLENN NICHOLLS
598-7689 or 592-2431
Lansdowne Properties Ltd.

DEVELOPER REQUIRES SITE for 30-50 suite apartment — only sites properly zoned will be considered. Please call Dave Patriquin at Block Bros. Realty, 754-4401 (Nanaimo).

PRIVATE PARTY WISHES TO purchase apartment block in Victoria area, 30-suites or more. Reply Victoria Press, Box 107.

247 COMMERCIAL OR INDUSTRIAL PROPERTIES

Office building site, downtown core, busy Colwood corner, zoned general commercial.

Norm Ross ASSOCIATES LTD.
640—1070 DOUGLAS 382-6151

ARE GOLDSTREAM AVENUE proximately 1 acre, extended commercial zoned property. 78-8585. No agents please.

247 COMMERCIAL OR INDUSTRIAL PROPERTIES

REALSPAN PROPERTIES LTD.
1031 VANCOUVER ST. 388-6454

BEACON HILL PARK CONDO. SITE READY TO BUILD
LANDS, PLANS, PERMIT AND MORTGAGE FOR 19-SUITE CONDOMINIUM FACING BEACON HILL PARK. JUST LISTED. MINIMAL CASH REQUIRED, FULL PRICE $246,900.

NEW OFFICE WAREHOUSE
OVER 3400 SQ. FT. OF WAREHOUSE AND 3000 SQ. FT. OF OFFICE WITH 12 PARKING STALLS. ABSOLUTE TOP QUALITY CONSTRUCTION. JUST OFF DOUGLAS ST. NEAR MAYFAIR CENTRE. WHY RENT? JUST LISTED, PRICE $225,000.

CENTRAL SAANICH COMMERCIAL SITE
OVER 29,000 SQ. FT AT KEY CENTRAL SAANICH INTERSECTION. POTENTIAL RETAIL, OFFICE OR APARTMENT. IDEAL INVESTMENT FOR PROFESSIONALS.
R. I. MURPHY
388-6454 592-7250

SEASPRAY PROPERTIES LTD./ REALTORS
727G Johnson St.

FOR SALE
ONE ONLY
SERVICE—COMMERCIAL WAREHOUSE
Ideal Location
Approx. 2000 sq. ft.
Finished Office and Mezzanine. Excellent for any Warehousing, Service Distribution, Wholesale or Automotive use.
FULL PRICE $80,000

NOW AVAILABLE
APARTMENTS
18 Suites, $535,000
30 Suites, $950,000
34 Suites, $1,150,000
WAREHOUSES
24,200 sq. ft. Tyee Road. Fully leased $350,000.
6,600 sq. ft. Mayfair, Vacant, Possession possible, $175,000.

CAPITAL COST ALLOWANCE AND YOU
AN EXCELLENT WAY TO PUT LOST TAX DOLLARS TO USE WHILE ESTABLISHING A SOLID FINANCIAL PORTFOLIO FOR LATER YEARS. WE HAVE SEVERAL APT. BUILDINGS NEARING COMPLETION WHICH QUALIFY FOR C.C.A., WHICH QUALIFY FOR C.C.A. WHICH CAN BE PURCHASED ON AN INDIVIDUAL OR JOINT BASIS.
For further information contact
386-3124 J. COLWELL 479-4670
386-3124 R. D. LAW 478-9474

9,900 SQ. FT. LT. INDUSTRIAL LOT
Excellent location in city. Ideal for retail, wholesale and warehouse. Heavy traffic. List price $110,000. MLS.

ESQUIMALT INDUSTRIAL LOT
Located in the Devonshire Rd. Industrial Park, lot is 42x250, has excellent older home. Live in or only $6.75 P.S.F. Good holding or use right now. Listed at $69,500.
KEN MANN
598-5144

GREAT LOCATION
An exceptional multi-purpose building in the prime Town and Country area. Includes app. 9500 sq. ft. office space plus 1700 sq. ft. warehouse. 5,500 sq. ft. leased and balance available for your business. Only $395,000.

HERITAGE OFFICE?
An excellent location for that business man wanting a character office. Approx. 4000 sq. ft. of office space plus 2000 sq. ft. warehouse. Only $209,000.
GERRY MARTIN
Bus. 598-5144 Res. 477-7050
T. L. Mann and Associates Ltd.

WHOLESALE WAREHOUSE ZONED
15,000 sq. ft. of CS-6 zoned property. Ideal for warehouse, office accommodation. Three houses on property. Rental revenue $12,720 per annum. Property adjoins proposed Blanshard Street extension. Priced at $154,900.
385-7721 KENT MacLEOD 595-4273
GARDNER REALTY LTD.

LIMITED LIGHT INDUSTRIAL
14,400 Sq. Ft. of M-1 Zoned Land 100 ft. off Douglas St. in the downtown area. Has 3 Old bldgs. which are presently rented. Asking $158,400.
WAYNE BUTTERFIELD
385-0858
RITHET AGENCIES LIMITED
382-4251

28 PANDORA — C-2 COMMERIal, Excellent building in downwn business area. $175,000. erms — Trades and offers considered. 385-5150.

250 HOUSES FOR SALE

N. Oak Bay
Very spacious family home with 3 bedrooms, 3 reception rooms, and special large kitchen. 2 recreation rooms down. Nice lot. Phone for details. (MLS)
$92,500
Leverton Rlty.
385-8012

BY OWNER
3-year-old family home on quiet cul-de-sac. Living room with fireplace, separate dining room, large kitchen, 3 bedrooms, 1½ baths, wall-to-wall. Finished basement has extra large rec. room with fireplace and wet bar, full bath, 2 bedrooms or den; 2 patios outside, 1 with brick barbecue. Large, fenced lot Goldstream Park area. $65,500. 478-1021.

FAIRFIELD
By owner, comfortable older 2-bedroom home with character. Close to Beacon Hill Park, shopping, bus. Family room, pantry kitchen, stove and fridge included. Easy-care lot. Wall-to-wall carpet and unique fireplace in living room. Plumbing, wiring and furnace have been renewed. Asking only $51,500. To view call 384-9930.

OPEN EVES. 6-8 P.M.
840 BECKWITH
$64,900—4-BR home North Quadra, on ¼ acre, corner lot. Country setting but handy to bus and schools. Smaller trades welcome. Call Helen 479-1479.
BOWDEN REALTY 383-5524

PRIVATE SALE.
319 St. Charles St., backs on to beautiful Hollywood Park. Very desirable district, shops, schools, churches, beach all nearby. 2 beds up, 1 down. Recreation room, drive-in garage, nice lot, offers invited to $55,900. Vacant possession David Foster, 382-6370.

CEDAR CABIN, 12 BY 28 FT. ON skids. 478-7947.

250 HOUSES FOR SALE

GARDNER REALTY Ltd.
899 FORT ST.

UPLANDS QUALITY
This beautiful Uplands character home has been maintained in new condition and is being offered for only the second time since its completion in 1935. Main floor provides facilities for gracious entertaining with large L.R. with F.P., separate D.R., den with F.P. and 2-pce. bath. Up the open staircase to 3 large bedrooms and 4-pce. bath. Storage and laundry facilities in basement and hot water heat throughout. The yard is beautifully landscaped with underground sprinklers in front. A beautiful home in an exclusive location at $148,000. MLS
385-7721 Dale Briggs 592-3978

1224 CHAPMAN
This older full basement (low ceiling) home features new wall-to-wall carpets, dining room with F.P., 2 bdrms, and is right next door to a beautiful playground-park. A fine starter home for a young family at $52,500. MLS
385-7721 Dale Briggs 592-3978

$46,500
2 bedrooms, modern kitchen, large living room, full basement, copper plumbing, new wiring, are yours in this stucco bungalow in the Simpsons-Sears, Oaklands area. Paved driveway leads to backyard for boats, trailers, etc.
385-7721 CLIFF SALMOND 477-3626

OAK BAY BORDER
A block off Foul Bay Rd. in the Dean Heights area, you will find all things convenient in this spotless 3-bedroom, full basement home. 21 years young with hardwood floors, fireplace and room for development in the high basement. An excellent neighborhood! A large $46,500 mortgage may be assumed. Asking $59,500.
385-7721 CLIFF SALMOND 477-3626

HIGH FAIRFIELD
Luxury living on a one-third-acre with a secluded rear yard. This 4-bedroom large home is immaculate throughout with a 20'x12' family room on the main floor. A must see. You will be delighted. Asking $92,500.
385-7721 CLIFF SALMOND 477-3626

PARKLANDS BEAUTY
Seclusion
—all gardens mature shrubery
—beautifully landscaped
—100 ft. frontage
Home
—neat as a pin
—2-br. no step
Facilities
—C.P. and 24X16 new garage and workshop
—Loads of storage
—16X12 covered patio
Character
—floor to ceiling corner windows in L.R.
—Post and Beam Construction
Bonus
only $57,500. M.L.S. 19137
385-7721 Kent Macleod 595-4273

GORGEOUS GORGE
Attractive 2-bdrm., full basement home, features new hardwood floors throughout, L.R. with F.P., separate D.R. and maple counter tops in modern kitchen. Good yard with greenhouse. Priced to sell at $52,500. MLS.
385-7721 DALE BRIGGS 592-3978

B.C. LAND AND INSURANCE AGENCY LTD.

$54,900
SIDNEY
Drive by 2312 Bradford (but please do not disturb) and check this unequalled value. Why so low? Owner is moving and requires a quick, fair sale. Features: 3 yrs. young—3 bdrms., F.P., W.W. and eating area in kitchen. MLS 19174.
Chummy Crabbe
388-5555, 479-7998

Engineered Homes
IN NORTHRIDGE TERRACE AS ADVERTISED ON THE BUSES
JUST 16 HOMES LEFT
Priced from $70,700 to $79,700. Your last chance to own a new Engineered Home on this desirable area. A high location with views and trees. Just 10 minutes from downtown Victoria.
Follow the orange signs off Vanalman Avenue to our
SHOW HOME
OPEN FOR INSPECTION
3-9 p.m. Weekdays
1-5 p.m. Sat. and Sun
Engineered Homes
385-6211 or SHOW HOME 479-2611

STATELY HOME SHAWNIGAN LAKE WALLBANK ROAD
OPEN 1 TO 5
View of lake and mountains on 2.9 acres. Surrounded by tall firs and cedars — fruit trees. 8 rooms, panelled in beautiful old wood, W to W, large fireplace, 2½ modern baths. New wiring, large kitchen, 24 ft. counertop, dishwasher, utility room, new furnace.
PLUS 2 rooms, kitchen, 4 piece bath, self-contained apartment on first floor. Beautiful!! See to believe! 743-9754.

NEAR SCHOOL BY OWNER
Modernly decorated and carpeted 2 bedroom plus large family room, recently finished. Well landscaped and gardened, well looked after, 1 block from school in Glanford area. Move right in, low down payment with financing arranged. $49,600. Phone for evening appointment, 479-2150 or 479-9486.

HOYLAKE AVENUE
OPEN HOUSE 2-4 P.M.
SAT. AND SUN.
6-year-old, 3-bedroom bungalow, floor area, 1,100 sq. ft., large garage, fenced landscaped lot, 55x183. Priced at $52,000. Phone 478-5201 for further details.

NEW, 2,350 SQ. FT., BRENTwood Bay, 1325 Marchant Road. Open House every day to buyers wanting deluxe 2-bedroom in-law or revenue suite. Reduce cost of mortgages, etc. 652-3753.

GORDON HEAD
$63,900
3-4 bedrooms, 1½ baths, developed basement, fenced lot. 1745 Midgard. 477-3379.

250 HOUSES FOR SALE

BICO
BOORMAN INVESTMENT CO. LTD. — 386-7521

CHARACTER DUPLEX
$62,900
WITH TERMS TO SUIT
Located one block from the Gorge waterfront in an excellent residential area. The older up and down duplex has been completely renovated. Including new wiring (separate meters), plumbing, furnace, roof, etc. Three bedroom suite and a one-bedroom suite both completely modern with wall-to-wall carpet, etc. Try your down payment. MLS.
PETER DUECK or MIKE WESTON
656-6060 386-7521 598-3955

MUST BE SOLD
IMMEDIATE POSSESSION
ALL OFFERS CONSIDERED
$62,900
A 3-year-old Saanich home offering 4 bedrooms, 2 baths, rec. room with bar, large fenced corner lot in an excellent location close to everything. Owner has purchased and must sell immediately. See the home today and make your offer with
PETER DUECK or MIKE WESTON
656-6060 386-7521 598-3955

READY
CENTRAL SAANICH
6791 CENTRAL SAANICH ROAD
Very pleasant 7-year-old, family home. Sunset views. Quick possession. About 1,200 square feet on main floor 3 bedrooms. Fireplace in living room. Dining room opens to sundeck. Bright kitchen. Full basement with family room and work room. Lot 80x150. All fenced back garden. Lots of parking space. Close to very good Elementary School. Easy drive to town or Sidney. $66,800. MLS.Call:
JOHN HOLMS at 386-7521

$48,800
3 BEDROOMS
2 BATHROOMS
Don't miss this. Only one for brand new and extremely attractive 2-storey brick and stucco townhouse in a lovely residential area off the beaten track but within quick and easy reach of downtown Victoria. Front lawn with hedge Rear verandah and patio. Richly carpeted throughout. Attractive stairway with white and gold wrought iron railing. Big bright kitchen with fridge, stove and dishwasher. Beautiful 5-ft. long bathroom mirror. Approx. 1,200 sq. ft. immediate possession. (ML).
386-7521 JOHN PLATT 383-2700

HEART OF FAIRFIELD
Excellent residential area and comfortable 2-BR stucco home. Large LR with fireplace, dining room, full basement, separate garage. $52,000. MLS 18005.
386-7521 OLGA ZACHARY 592-2265

PERFECT FOR ACADEMIC
Or persons appreciating LOCATION, CHARACTER and CONVENIENCE. Quiet cul-de-sac off Richmond opposite University School and close to woods of Victoria College. Very charming mature residence. Large but easy to maintain grounds with lawns, ripe orchard, shrubs. A real gem for asking price of $82,000.
386-7521 OLGA ZACHARY 592-2265

IDEAL LOCATION
For discriminate family. Quiet and good neighbourhood, Lansdowne-Richmond area. Schools, shopping centre, University city close by. No need to fight traffic or commute many miles. GOOD HOME, three bedrooms, two bath rooms, fireplace in living and rumpus room. Full basement, private grounds. $61,500. To view please call:
386-7521 OLGA ZACHARY 592-2265
1111 Government St.

VICTORIA REALTY LTD.
386-3585

FEATURE HOME
3 BDRMS, 2 BATHS
DEN, FIREPACE
Lovely home of superior quality and charm created through superb planning and spaciousness, where space really counts. Bright cheerful living room with gorgeous 14' wide white sugar rock fireplace, family-size dining room. Stunning kitchen with DSS, and lots of richly grained cabinets and special serving counter. Master bedroom en suite. Delightful den with blasted rock fireplace. Excellent bsmt planned for future development. R.I. 3-pce. bath. Low taxes, additional parking for boat, trailer, etc. Territic value. Only $62,000 Phone Morris Lund, 386-3585, anytime.

IMMACULATE SPOTLESS HANDY, COZY
This attractive stucco bungalow has 2 bedrooms, plus a third ideal for a teenager or boarder room with own entrance. Near-new wall-to-wall in hall and living room with fireplace. Attractive kitchen with stainless steel double sink. Three-quarter basement (low ceiling) with O-O-M heat and electric hot water, near-new aluminum gutters, manicured lawns and lovely flowers. All this yet only a short walk to shopping (Mayfair). $46,500. Exclusive with Jack Lidstone, 477-9262, 386-3585.

GORGE
This older home has been completely redecorated with a large new family room added to the back, complete with rec room down. New electric service, 2 bedrooms on the main. Separate garage. Fenced rear yard. Situated in quiet well maintained area. MLS. Offers on $52,900, 386-3585. Jack Kennish, 479-3061, Jack Lidstone, 477-9262.

COLWOOD
One year old, beautifully finished, 3 bedroom home, with spacious den or office with a slate fireplace, large partially finished rec. room, all thats needed is a carpet, double separate garage, bigger than average landscaped lot with extra parking for camper, boat, etc. Electric heat, blasted rock heatilator fireplace. Offer on asking price of $67,900. Exclusive with Jack Lidstone 386-3585 res. 477-9262.

OPEN HOUSE
SATURDAY-SUNDAY 2-4
NEW BY BUILDER
1330 RAFIKI WAY
"Left off West Saanich to Marchant then first left off Marchant" Quality construction and a spacious design make this 1350 sq. ft. house an excellent buy. Features like a large double carport, wrap-around sundeck that gets sun from dawn 'till dusk, custom-built cabinets, ble extras. $65,900. Phone 479-5270.

OLDER TUDOR STYLE HOME, corner lot in low tax Esquimalt. 3 bedroom, 1½ bath, wall to wall fireplace, solid fir panelling, full basement, attic storage, fridge, stove, washer, dryer. On bus route, close to schools. Large fenced yard, garden and fruit trees. $55,000. Phone 384-6339.

RICHMOND-JUBILEE
townhouse with full basement, on 3 bedroom, 1½ baths, end unit a quiet street in a small complex. Large assumable 10% mortgage. $49,900. 598-2370.

TOD-HACKETT CONSTRUCTION LTD.
Days 384-1101 Nights 477-5554

250 HOUSES FOR SALE

JACK MEARS OAK BAY REALTY LTD.
"The Professional People"
2194 OAK BAY 598-3321
3618 SHELBOURNE 598-3344

OPEN HOUSE
1148 CRAIGFLOWER
TUES. AND WED. 1:30 to 4.00
Ideal location for the sport enthusiast. Comfortable three bedroom home with the added feature of an in-law suite down. One block from pleasant park with swimming and tennis and across from golf course. Well cared for garden with fenced yard. $64,500. MLS No. 18775. In attendance: RUTH DAVIES at 598-3344

OPEN HOUSE
1303 BAY STREET
$56,500.00
Tues. Wed. Thur 2-4 p.m.
Immaculate 3 bedroom home, 1½ bathrooms — living room — dining room with corner fireplace — full high basement with R

Green Acres

3½ Per Cent
Exclusive Residential

HENDERSON REALTY
385-9741 (anytime)

HI QUADRA $49,900
Yes, a townhouse in a dandy location and for this easy price you get over 1,600 sq. ft. of finished area on two levels — 3 bedrooms — 1½ baths — living rm. Massive Fireplace — dining rm. — kitchen and den. Lots of storage space and being an end unit lge. fenced yard. This is value. MLS.
385-9741 BUD HUDSON 479-3849

"OUTSTANDING VALUE" GORGE-SELKIRK
This completely remodelled bungalow is a delight to show. Living room with fireplace, big kitchen family room and two bedrooms. An excellent buy at asking price of $47,900.
479-3849 BUD HUDSON 385-9741

'REDUCED $3,000' NOW ONLY $45,900
It's one of the best buys available. Professionally decorated, 2 bdrm. bungalow. Close to bus, shops, and schools. $45,900. To view, hurry and call:
479-3849 BUD HUDSON 385-9741

DEEP COVE BEAUTIFUL SEA VIEWS
This gorgeous 3 year old, 4 bdrm home has everything. Two floor to ceiling fireplaces. Quality construction throughout. Large living room, dining room, beautiful family rec. room. Plus carpeting. Huge wrap around sundeck. ¼ acre secluded lot. Deep Cove Marina only 1 block away, and much more. Asking $79,900.
479-3849 BUD HUDSON 385-9741

$55,900 FAIRFIELD
A low down payment will purchase a large 4 bedroom, living room with fireplace, dining room, 2 bathrooms, full basement home in Fairfield, one block from Beacon Hill Park. This older home has been redecorated and has new wall-to-wall carpet. Could easily be duplexed.
HOWARD TOMLIN 477-1327

SIDNEY TOWNHOUSE $41,900
This is a very well kept unit with 2 or 3 bedrooms. Fridge and stove included. Living room with feature wall, dining room and kitchen with eating area. Close to shops and marinas.
479-3849 BUD HUDSON 385-9741

SPARKLING WHITE
Attractive home in meticulous condition on landscaped lot 52x200. Handy to bus, shopping and schools. A 2-bedroom home with a 3rd in basement. Living room 14x16 with fireplace, 7x8 dining room, nice cabinet electric kitchen, full high basement with 15x12 family room. Large separate garage and storage. Owner transferred to Mainland. Must sell quickly — priced to sell at $69,900. Call anytime 385-9741 or:
BOB GIBSON BILL McCARTER
658-5153 592-3970

SUPER STARTER
1—Sidney: Excellent home for beginner or retired couple. 11x18 cosy living room, large kitchen with laundry and eating area opens onto a spacious and private sundeck. Nicely landscaped 89x160 ft. lot. Subdivision possibility later. Priced to sell at $59,900.
BILL McCARTER BOB GIBSON
592-3970 653-5153

COME AND SEE
This 1-year new, Immaculate home with fully self-contained in-law suite in basement which could be rented out or used as home for a large family. There is excellent value here at asking price of only $64,900. Hurry and call:
BUD HUDSON 479-3849 or 385-9741

BRENTWOOD CHARMER
Attractive 4-bedroom home, sunny landscaped lot. Features include large covered sundeck over 2-car carport. 15.6x14 living room, in line dining room, panelled family room with used brick fireplace 2-4 pce. baths, terrific home for the active family. A real buy at only $68,900.
BILL McCARTER BOB GIBSON
592-3970 658-5153

BRENTWOOD LOW DOWN
payment can open the door to qualified purchasers on either of two new better built houses. Water views are an extra and you will love the kitchens. See them with:
CHARLIE ARNOLD 592-6454

CEDAR GLEN AREA LOW DOWN PAYMENT BRAND NEW
Super new home, delightful treed setting. Quality workmanship, quality materials. 15x19.6 living room, with fireplace, 10x12 dining room, sundeck, dream kitchen, dishwasher. Three bedrooms (3 pce. ensuite, off master). Double windows. Full cement basement ready for development. Bargain at $89,900. MLS.
BILL McCARTER BOB GIBSON
592-3970 658-5153

JUBILEE 3 BEDROOMS $45,900
One of the best buys available on today's market. Living room, dining room, and 3 bedrooms, nicely decorated and fully carpeted. Some development in the basement. Fenced back yard. For further details or viewing, call RANDY COLBERT 479-5932 or 385-9741.

SHAWNIGAN BEACH ESTATES
Only 10 months old, and set on a beautiful treed lot. This very attractive home has 3 bedrooms and 1½ baths. 2 minute walk to Resort and beach. 1yr. free membership to Shawnigan Lake Country Club included. Asking $49,900.
BUD HUDSON 479-3849 or 385-9741

JUST PAINTED
and waiting for its new owners to enjoy its size and decor. This 9 room house is actually a legal up and down duplex but is presently being used as single family. Call me now to view its many fine features such as 3 fireplaces. Asking $79,900.
BUD HUDSON 479-3849 or 385-9741

SPOTLESS IS THE WORD
to describe this newly painted inside and out 10 year new home. 4 bedrooms, 1½ baths, 9 fruit trees and private vegetable garden. High and dry basement and close to Mount Tolmie and Sears. Asking $64,900.
BUD HUDSON 479-3849 or 385-9741

NEWLY LISTED PRICED TO SELL
Attractive 3-bedroom home in meticulous condition. L-shaped living room and dining room. Nicely landscaped, large lot with fruit trees and separate garden area. Sundeck. Located in quiet residential area close to Glanford Elementary School. Tremendous value at $57,900. Call:
RANDY COLBERT
479-5932 or 385-9741

Green Acres

3½ Per Cent
EXCLUSIVE RESIDENTIAL

HENDERSON REALTY
385-9741 (anytime)

COLWOOD LEGAL SUITE
Just listed — three-bedroom home plus a 1-bedroom suite renting at $260 per month. 16x14 living room with fireplace and feature wall, dining room, well planned kitchen, large sundeck over double carport. Also 24' diameter heated and covered swimming pool. A terrific arrangement for the active family. Price only $72,000.
BILL McCARTER 592-3970
BOB GIBSON 658-5153

FAMILY HOME METCHOSIN
1,322 sq. ft. on main and 501 sq. ft. finished in full, high cement basement — W-W carpets throughout house over hardwood floors. 13x20 living room with fireplace, 12x12 dining room, large 13x11 cabinet electric kitchen. Three bedrooms, 13'5"x27" rec. room in basement plus big 4th bedroom. Wrap-around sundeck at rear and over carport—cedar siding and heavy shake roof. Lot 75x117, handy to schools, bus, shopping. Priced to sell at $63,500. For further detail call anytime 385-9741 or:
BILL McCARTER 592-3970
BOB GIBSON 658-5153

CEDARCREST $69,900
Attractive, spotless 4 bedroom home in this popular area. Delightful 17x15 living room with white brick fireplace. Family dining room, well designed kitchen, 1½ baths. Down is super family room with Franklin stove, 4th bedroom, 2 piece bath, utility and work room, plus partly finished rec. room. It's a bargain. For appointment to view call
BILL McCARTER 592-3970
BOB GIBSON 658-5153

90 PER CENT FINANCING
Vendors can accept as low as $7,000 down on this fine, 2½ year old bungalow in beautiful Saanich. Three bedrooms, modern kitchen, great living room-dining room combination with slate fireplace to ceiling divider. Well organized basement and lovely garden. Close to shops and schools. All at $62,900.
O. E. WHITE 592-7220
H. GOLBY 592-6730

CUTE 'N' COZY $39,900
Newly listed and priced to sell. Suitable for single person or couple. This 2 bedroom, no basement bungalow has been completely redecorated. Large kitchen with eating area. Lot 50x110. Close to Sears and the Jubilee. This will move quickly. Call RANDY COLBERT, 479-5932 or 385-9741.

DO NOTHING HOME
2086 Airedale — a today styled three-bedroom home that is far better than new. It had three years of constant improvement. Asking $59,900 — your offer may take it!
MAC McCORMACK 592-6214
CHARLIE ARNOLD 592-6454

FOREST AND SEA
1530 Ash Road is a four-bedroom, two-and-a-half bathroom, executive sized home only one year old. Facing Mount Douglas Park it is also close to the sea on a lot 73x170. You should see it! Asking $89,000. MLS.
CHARLIE ARNOLD 592-6454
MAC McCORMACK 592-6214

QUALITY CONSCIOUS?
1823 Laval (off Gordon Head Road or off Blair) has nine spotless rooms, hardwood floors and is only seven years old. The asking is only $69,900. The owners are off to New Zealand.
MAC McCORMACK 592-6214
CHARLIE ARNOLD 592-6454

CROWDED?
3125 Earl Grey has four bedrooms and two bathrooms and lots of possibilities. Older but excellent value at the asking price of $53,500.
CHARLIE ARNOLD 592-6454
MAC McCORMACK 592-6214

CEDAR HILL STRATA DUPLEX
You haven't looked until you've seen this. Excellent family accommodation. Semi-detached home consisting of living room, dining room and 3 large bedrooms. Tremendous views over looking the Cedar Hill area toward the University. 13,000 sq. ft. lot. Excellent value at $51,900. For further details or viewing call RANDY COLBERT 479-5932 or 385-9741.

REALSPAN PROPERTIES LTD.
1031 VANCOUVER ST. 388-6454

QUIET CUL-D-SAC AT 438 BIDWELL JUST OFF METCHOSIN ROAD $59,000
This well planned family home has 3 bedrooms, spacious kitchen, living room with lovely fireplace. The home is situated on a quiet well treed ¼ acre lot. To view this special concept please call me anytime.
BUD WALKER
388-6454 478-7420

MAKE US ON OFFER MAKE US AN OFFER 3332 WORDSWORTH ST.
This completely renovated 2-bedroom home features a newly remodelled kitchen (with eating area), colorful new wall to wall carpeting in living room and a cozy fireplace. Attached greenhouse and excellent soil is an asset to the home gardener.
DOUG MENZIES
388-6454 478-9161

PRICE $47,900 PRICE $47,900 PRICE $47,900
PRICE is the attraction on this 3 BEDROOM, 1½ BATH, STRATA-TITLE ½ DUPLEX (You own your own side). It is LOCATED IN GORDEON HEAD, CONVENIENT TO ALL SCHOOLS, SHOPPING, TRANSPORTATION and RECREATIONAL FACILITIES. It is IN EXCELLENT CONDITION THROUGHOUT and was RECENTLY REDECORATED. A GOOD FRIDGE and STOVE MAY BE INCLUDED. 2 ADDITIONAL ROOMS may be finished off in the basement area (one could be a family room with patio). A LARGE MORTGAGE IS AVAILABLE and may be assumed by a qualifying purchaser. THE STREET is a busy one, but there is a LARGE, PRIVATE, MOSTLY FENCED REAR YARD, and THE PRICE IS FAVOURABLE!

FOR VIEWING and SALES INFORMATION
PLEASE CALL OWNER:
FIRESIDE HOLDINGS LTD.
478-9475

Castle Properties Ltd.

OPEN HOUSE TUES. and WED. 6-8 2165 WINDSOR
SXS duplex. Both sides vacant Sept. Please come and view this choice property with Hazel Campbell 386-6164 or 592-0632.

TOWNHOUSE
Look out over the fields from this well appointed townhouse. 5 minutes from Downtown, with fenced garden and sep. patio. Living rm with fireplace, 3 BRS, 2 bath. Large kitchen with eating area. Full basement for rec room. This is one of Victoria's best complexes with heated pool and cabana, paved games area. Excellent for retireds or professional people. Monthly asses. only $34. per month. All this with a 9¾ Mtge. for only $48,900. New MLS. Call Hazel Campbell 386-6164 or 592-0632 anytime.

FAIRFIELD
Vacant 3 BR home with 2 baths large 50x141 lot. Immaculate thruout. MLS. Call Hazel Campbell 386-6164 or 592-0632. Anytime for more information.

$39,900
Let me show you this cozy 2-bedroom home Saturday between 1:30-4:00. This is not a fixer-upper. It has been updated and tastefully decorated. Lovely landscaping. 7 fruit trees and the garden is ready to eat. New MLS. Don't wait, view before Saturday, call Rick O'Kane 386-6164 or 479-5533.

2 YRS. YOUNG ½-ACRE LOT
2 Bdrm. living room with F.P., 2 sundecks, large carport. In Mill Bay. Call Gerry Finnigan, 386-6164 (24 hrs.) or 383-4739. Castle Properties Ltd.

$34,900?
Yup, here's a solid older home that needs fixing up. 2 bedrooms upstairs and LR, DR, and Bathroom on the main. MLS. To view call Rick O'Kane, 386-6164 or 479-5533.

IMMEDIATE OCCUPANCY
This thirteen-year-old home priced at $62,500 offers the type of accommodation that will suit any size family. Three bedrooms, L. room with fireplace and full height basement. Located at 4099 Carey Rd. overlooking Panama Flats. Situated on a large well-landscaped lot of shrubs and garden. Drive by and then call to view with Bob Kohlruss, 388-4563 or 386-6164.

NO-STEP
Walk to either the mall or Mayfair from this 1200 sq. ft. home. Well carpeted throughout. Comfortable L.R., sep. D.R., Cabinet kitchen, 2 B.R.s plus den with glass doors to fenced yard with 32x18 pool and deck. Can be bought with or without pool at reduced price. Only $55,000. New MLS. Call anytime to view with Hazel Campbell, 386-6164 or 592-0632.

IMMACULATE $53,900
This lovely home has much to offer, like new hardwood floors, living room with fireplace, 2 large bedrooms, kitchen and eating area, Full basement has rec. room with bar. Situated on a large lovely lot. MLS. For more info call Rick O'Kane, Bus. 386-6164, Res. 479-5533.

LOW DOWN PAYMENT $45,900
Nicely renovated 2 bdrm, part bsmt. home with separate work shop on well maintained lot. Walking distance to shopping and school, spotless throughout. To view call Lyle Marrington 386-6164 or 385-0302 New MLS.

SECLUSION $47,900
Cozy 2-bedroom home in the Gorge area situated on a large private well-landscaped lot. Covered sundeck off the kitchen, Bridge carport and a separate 360 sq. ft. Workshop with separate quest and utility rooms, everything here is in flip-top shape. For more info call Tom Raig or Irene Dalziel at 386-6164 or 385-1606 MLS.

2 BEDR., $43,900 1725 KINGS ROAD
Older home on 52X150 lot, in central location. 900 sq. ft. Extra space in workshop. Carport. For viewing call Ole Knudskov 598-2461 or 386-6164.

1303 BAY ST. 3 BEDR., $56,000
Bungalow situated on corner of Bay and Richmond. 3 bdrms. up with big living rm, F.P. dining room. Good-sized kitchen, extra bedroom and bathroom down in full bsmt. For viewing call Ole Knudskov 598-2461 or 386-6164.

NEW LISTING 3336 KINGSLEY
Immaculate condition, 2 bedrooms, full bsmt. living room with fireplace. Large kitchen with eating area. Well treed lot for privacy. Fruit trees and vegetable garden. Be the first to see this gem only $54,900. Quickly call Irene Dalziel, 386-6164 or 477-6380. Ben Greig 598-3105.

PANAMA FLATS $62,500
Enjoy the view in the summer and strap on your skates in the winter! Just fresh on the market. This thirteen-year-old home offers great accommodation. Three bedrooms, L-room with fireplace, dining area plus full basement offering room for further development on a well-landscaped lot of shrubs and flowers overlooking Panama Flats on Carey Rd. For viewing please call Bob Kohlruss, 386-6164, 388-4563.

GORDON HEAD
Large rooms in this solid 25-yr -old home. 2 BRS on main, LR carpeted, with FP, sep DR, 2 extra BRs plus small TV room down in full bsmt. New carport at rear and easy care lot. New MLS. Call Hazel Campbell 386-6164 or 592-0632 anytime.

SINCE 1887 Pemberton, Holmes Ltd.
1000 Government Street

SIMPLY CHARMING IN METCHOSIN
5½ ACRES of grass, trees, garden and barns and a simply charming old farm house delightfully brought up to date. The 3 bedroom home is set well back from the road and offers the chance to recapture the peace and quiet of days gone by. The whole well fenced lot with frontage on two roads is in walking distance to all the important things. New MLS 19362 is offered at $105,000
4283 METCHOSIN ROAD
DESMOND HOLMES
384-8124 478-1227

FOR SALE Royal Trust
4082 SHELBOURNE ST.
477-0191

D F Hanley Agencies Ltd.
D. F. HANLEY AGENCIES LTD.
3293 DOUGLAS STREET
385-7761

3 BEDROOM CONTEMPORARY SPLIT LEVEL $76,900
Quality-built brand new home of approx. 1500 sq. ft. Living room with Spanish-styled fireplace, bright dining room off living room. Kitchen includes eating area and built-in dishwasher. Large (21x13) family room adjoining kitchen ideally suited for TV and children's play room. Master bedroom 14x12.6 has 3-pce. bath. Landscaped front garden and attached carport.
BRIAN SHARP
385-7761 24 hrs. 477-4753 Res.

Immediate Poss. 4313 Parkside Cres. $60,000
Priced to sell, quality 15-yr.-old home in Gordon Head. 3 bdrms on the main with 2 down. 19x13.6 living room set off with ribbon grain mahogany feature wall. Kitchen with eating area looking onto large backyard. Full bsmt has rec room. For more info on this new exclusive listing, call
BRIAN SHARP
385-7761 24 hrs. 477-4753 Res.

CHARACTER 0.33 ACRE $61,900
In an English country garden is what you'll feel while enjoying this 0.33 acre of rose gardens, fruit trees, and mature shrubs from the patio of this sparkling white, two-bedroom home. Tastefully decorated interior with lovely living room, separate dining area, modern kitchen with built-in dishwasher. Bedroom on main floor has dressing area with double closets. Upstairs bedroom (377 sq. ft.) has own sundeck. Separate laundry room, separate garage. Walk-in cooler and freezer. Attached greenhouse with heater. A real gem. New MLS at $61,900. Gorge area.
PHIL WARREN 385-7761 24 hrs.

Retreat for Executives
Deluxe custom home at the "top of the hill" affording wide valley views. Very private home on 0.73 acres of mature arbutus and oak trees. Quiet, almost secluded area only 10 min. from town. Three or four bdrms as well as den-library make it possible to have your office at home ... away from town and traffic and tension. Ideal home for entertaining offered at $94,000. MLS 19963. For a personal inspection please call
Dave Harding
385-7761 24 hrs. 477-0939 Res.

ROCKLAND MACLURE
Situated on almost an acre of very well-kept grounds (with the possibility of an extra lot). This fine home for Maclure architecture will pass the test of the most discriminating purchaser. Eight bdrms, NINE fireplaces, a billiard room, den, PLUS the feature rooms that make a Maclure home outstanding. Full oak panelled dining room, carved ceiling living room, huge entrance hall with fireplace. This large home could easily accommodate a consolidation of in-laws to one residence. Presently it has a very attractive income attached. MLS. For more exacting details and an appointment to view this property just listed and priced at $265,000, please call:
Doug Bavington
385-7761 24 hrs. 598-3929

SOUTH OAK BAY Secluded Garden
well built 17 yr old, 3-bedrm home located on quiet street on an excellent area. LR with fireplace, bright DR and kitchen, full bsmt. which could be further developed, drive-in garage. Lovely fenced secluded garden. Asking $64,900. To view, phone
BILL BATES
385-7761 24 hrs. 592-4077 Res.

Island Homes Ltd. 2504 DOUGLAS 386-7545

NEW HOUSES BUCKINGHAM PLACE
Off Arbordale, Upper Shelbourne.
$64,700 to $71,800
OPEN TO VIEW
Mon. to Fri., 7:00-8:30 P.M. and SAT., 2-4 P.M.
Hucker-built — 3 Bdrms., 1½ Bthrms.
Good development space down, includes, wash-dry hookups, TV and phone jacks. For further details call:
J. C. BAXTER or J. BARTON
386-7545 (24 hrs.)

GORGE
Ideal STARTER OR RETIREMENT HOME. Spacious living room, oak floors, brick fireplace. Big, bright kitchen and three bedrooms on main. Full, high basement with one bedroom and potential for further development. Lovely garden, fruit trees. Clean and well maintained. Priced to sell at $45,000 Bill Palfrey 386-7545 or 598-4210.

LOOK
Brand new, 1800 sq. ft. of living area. Fourteen hundred finished. Three big bedrooms, master extra large, ensuite, walk-in closet. Thermo windows and doors. Carport, sundeck. 3 blocks to university. Close to all levels of schools, bus, stores. Priced well below market value at $54,900. But come out and see for yourself. Will be three from 1:30 to 5 and 6:30 to 8 daily, Sat. 1:30 — 5. Prior inspection, Mr. Drew, Mr. Eldridge, 386-7545 anytime. Island Homes Ltd.

PACE Properties Ltd.
1640 Oak Bay Ave. 595-2413

UNIVERSITY
Budget priced at $71,000. This brand new 3-BR home is in a very good neighborhood close to Frank Hobbs and Arbutus schools. Excellent 10.75 per cent mtge. can be assumed, owner will carry a large second also if required. Needs landscaping, but owner will fence or make an allowance. Try your offer! Call now.
595-2413 Brian Higgins 592-2978
595-2413 Jerry Downer 383-3865
384-8075—Pager 344

SEEING IS BELIEVING!
Don't just look at the flowers at the front see the rest of the lot behind this 6 year old 3 bedroom home on Hoylake priced at $52,000. Garage 14x24, floor area 1100 sq. ft., lot 55x183. Private sale. Phone 478-5201 anytime.

Partners!

Printed Pattern

4973
SIZES 8-20
by Anne Adams

BRAVO for the dashing partnership of a feminine, softly bow-tied blouse and trim vest! Top pants, suits, long or short skirts. Send now!

Printed Pattern 4973: Misses' Sizes 8, 10, 12, 14, 16, 18, 20. Size 12 (bust 34) blouse 2⅛ yds. 45-inch; vest 1¼.

Send $1 for each pattern — cash, cheque or money order. Add 15 cents for each pattern for first-class mail and handling. Send to: **Anne Adams, Pattern Dept., Victoria Times, 2621 Douglas St., Victoria.** Print plainly size, style number, your name, address.

GET A $1.00 pattern free — choose it from NEW SPRING-SUMMER CATALOG! Packed with hundreds of great sun, sport, city, travel style. Send 75c for Catalog Now!

Sew + Knit Book	$1.25
Instant Money Crafts	$1.00
Instant Sewing Book	$1.00
Instant Fashion Book	$1.00

Cape Coat

7418
by Alice Brooks

Welcome the breezes with a flare-sleeved cape coat.

It pays to crochet — you save dollars! Use knitting worsted to whip up cape coat in double crochet, open shell and rib stitches. Pattern 7418: one size fits 8-16.

Send $1 for each pattern — cash, cheque or money order. Add 15 cents for each pattern for first-class mail and handling. Send to: **Alice Brooks, Needlecraft Dept., Victoria Times, 2621 Douglas St., Victoria.** Print plainly pattern number, your name, address.

More than ever before! 200 designs plus 3 free printed inside NEW 1976 Needlecraft Catalogue! Has everything. 75c.

Crochet with Squares	$1.00
Crochet a Wardrobe	$1.00
Nifty Fifty Quilts	$1.00
Ripple Crochet	$1.00
Sew + Knit Book	$1.25
Flower Crochet Book	$1.00
Hairpin Crochet Book	$1.00
Instant Crochet Book	$1.00
Instant Macrame Book	$1.00
Instant Money Book	$1.00
Complete Afghans #14	$1.00
Easy Art of Needlepoint	$1.00
Complete Gift Book	$1.00
Book of 16 Quilts #1	60¢
Museum Quilt Book #2	60¢
15 Quilts for Today #3	60¢
Book of 16 Jiffy Rugs	60¢
12 Prize Afghans #12	60¢

mann
T. L. Mann and Associates Ltd.

NEW HOMES
LEEDS PLACE SUBDIVISION HAS 36 QUALITY HOMES WITH 3 BEDROOMS AND FULL BASEMENTS ON FULLY LANDSCAPED LOTS, NO THRU STREETS, AND 2½ ACRES OF RESERVED PARKLAND. FULL FINANCING IS AVAILABLE TO QUALIFIED PURCHASERS. PRICED FROM $64,500. OPEN HOUSE WEEKDAYS 7-9 P.M., SATURDAYS 10-5 P.M. LOCATED OFF LODGE AVE. BETWEEN SAANICH RD. AND QUADRA ST.
OFFICE 598-5144

GREAT FOR KIDS! $69,500
Looking for a home close to all school levels and big enough for your family, cars and pets? Freshly painted and clean, it offers a spacious living room with F.P. adjoining dining room for that big suite, bright kitchen with lots of cabinets and nook. Three bedrooms on the main floor, and one in the Bsmt., with a new tame room, huge utility-workroom and drive-in garage. There's a carport as well. This 10,000 sq. ft. lot has all the room, lawns and shrubs you could want. Here's a home you'd be proud to own and your kids would love it! Sedger Road is near Admirals and West Burnside Rd. I'll be looking for you.
KEN MANN
Bus. 598-5144 Res. 477-6773

$28,500!!
An old Fernwood gem with living and dining rooms, 3 pce. bath, ktch. and 3 bedrooms. Not bad inside but could use a face-lift. Irregular shaped lot. Duplex zoned. Good holding property. Presently rented for $195.00 per month, financing available. Very possible to build a new house toward rear of lot. Drive by 2014 Fernwood. New MLS.
KEN MANN
Bus. 598-5144 Res. 477-6773

$56,500 BUYS . . .
Large living room with F.P. adjoining dining room. Separate cozy den. Bright modern kitchen. Washer and dryer facilities. 1½ baths. 2 big bedrooms. Nearly new, plush finishing, different, roomy. Easy care private lot, fenced, extra parking. Don't miss this chance. MLS
KEN MANN
Bus 598-5144 Res. 477-6773

WHITTOME'S
ROYAL OAK BRANCH
4520 W. Saanich Rd.
479-1667

4.66 ACRES
DR. BY, 6180 OLD WEST RD. Charming traditional 3 BR., sep. D.R., L.R. with F.P., country style Kit. home of 1500 sq. ft. Gorgeous property, very suitable for market garden development. Asking $125,000. ML 18063.
479-1667 CATHY ATKINS 479-5427
479-1667 BRIAN BROWN 386-1234

HOUSE and 2 AC.
Peace and quiet on a natural wooded lot at north end of Prospect Lake, plus a comfortable 1090 sq. ft. house that is free of worries as it was rebuilt a years ago with modern oil hot air heating, copper piping, modern wiring, full insulation. This is a rare combination at price of $72,900. Early occupancy, courtesy to realtors.
479-1667 Wilfred Davis 658-8884

$63,900
New home located at 3904 Quadra. This is excellent value and difficult to match today. It has exterior of stucco and cedar siding, 1216 sq. ft. on main, 3 bedrms. (master ensuite), full high basement, large sundeck on south side. Attractive lot with large trees at front and to rear of house. Can be seen anytime.
479-1667 Wilfred Davis 658-8884

OAK BAY BORDER JUBILEE AREA
A modern home on small easy-care lot. Three BRs, 2 full bathrooms, rec. room and sewing room. Carpet over oak in LR, DR and hall. A real bargain at $58,500.
479-1667 Wilfred Davis 658-8884

ROYAL OAK $49,900
Attractive five-room bungalow on 50x128 ft. lot. This well maintained home is so convenient to School and Royal Oak Shopping. There are two bedrooms, L shaped Living-Dining Room plus breakfast area in Kitchen. Attached car port. High crawl space-room for storage and furnace. Full price $49,900. For inspection call Cliff Stretch, 479-1667 or 592-3969.
J. H. Whittome & Co. Ltd.
Royal Oak Branch

P.R.B
P. R. BROWN AND SONS LTD.
"The People to Sew"

$59,900
1432 Craigflower (past Gorgevale Golf Course). Well built modern home. 3 bedrooms, dining rm. Sundeck, etc., on main. 2 B.R. and large Rec. room on lower level. Large heated garage plus carport. Leased for another 10 months at $375. per mo. Call for viewing ML 18368.
ROY ANDERSON
385-3435 477-5057

UNIVERSITY HEIGHTS
$72,500. Looking for quality? This has to be one of the best. Immaculate 12 yr old home with 4 BRs, 1½ baths, rec. room, utility rm, dining room, etc. Top quality wall to wall carpeting. Landscaped yard with garden, flowers and fruit trees. Secluded patio, two attractive storage bldgs. and car port. See for yourself this "like new" home in the desirable University Heights area.
ROY ANDERSON
477-5057 385-3435

BY OWNER
Will accept car as down payment or $2000. 2 bedroom, basement home, wall to wall carpet throughout, newly decorated inside and out. $13,900 full price. Phone owner 479-2209.

Century 21 REAL ESTATE PRINCIPAL PROPERTIES
4088 SHELBOURNE
477-9514

UNIVERSITY
2,300 sq. ft. beauty, 4 bedrooms, 2½ bathrooms, den, large recreation room. Phone to view this spacious quality home and make an offer now. Exclusive with MARGUERITE HOBBS, 477-9514 OR 592-0022.

PLEASE
Sacrifice sale on striking new 2,300 sq. ft. home on 2 acre view property. Superb den with fireplace, enormous dream master suite, more bdrms. wkshp. About $85,000 owing on it, offered at $96,000, and wanting offers — PLEASE! MLS. ROSE OR MARION 477-9514, 652-2736, 388-6275, PAGER 2813.

FAULKNER'S FAVORITES
GORDON HEAD
Ask about this brand new listing, situated on a corner lot. This home was built in 1964, with the family in mind. With 3 bdrms. on the main floor, and a fully developed basement, makes the price of $79,900 seem right.

CENTRAL SAANICH
1. Are you looking for that home with seclusion and privacy? One with a large master bedroom? Views of the mountains? One built on a large lot that has subdivision potential? If the answer is yes, call now!

2. Brand new home built for the large family or the smaller family that would need help with the mortgage payments. Located in Brentwood within walking distance to the stores.

3. Almost completed. Buy now and have your choice of floor covering colors. With two bedrooms on the main and two down, floor to ceiling fireplace, 2 — 4-piece bathrooms. Priced to sell at $65,500.

METCHOSIN
Just listed at $59,900 and worth the price, is this immaculate 3-bedroom bungalow. Located on a ½ acre lot, this 1,288 sq. ft. home is complimented by a large (18x36) workshop. Call now to view.

VICTORIA
Just right for the newlyweds or retired couples, are these two bachelor condominiums located in James Bay. Situated on the 9th and 17th floors, these units will give you some of the best views in the city. Priced at $26,500 and $27,300, they should sell quickly.

FOR APPOINTMENTS TO VIEW ANY OF THE ABOVE CALL TONY FAULKNER AT 477-9514 ANYTIME.

BUILDER'S OWN HOME
Superb 1,500 sq. ft. architect designed home loaded with features including many buildings, generous use of teak, sauna, fruit room, 3 bdrms. and more. The high location has picture-like views of valley and mountain. The outdoor patio and barbecue and the heated greenhouse sets off the park-like garden. Priced to sell at $93,000. New on market. See it now with R. Butler or M. Lund 477-9514, 652-2736, 388-6275, Pager 2813.

Central Saanich Seclusion
$87,500
Warm 3-bedrm. modern home with very macho den on private 1.5 ac. treed setting. Ideal for children who play, or dad who wants wkshop. 2-car separate garage-wkshp. Super kitchen for mom. Priced to sell and an anxious vendor. MLS. ROSS OR MARION, 477-9514, 652-2736, 388-6275. PAGER 2813.

BY OWNER $49,900
3 Bedrooms, 2 baths, modern kitchen with eating area, living room, dining room with fireplace, full basement (low ceiling), 5 fruit trees, large garden.
Oak Bay border
(1623 Amphion St.)
Open house, 4 to 7 p.m., Tues., Wed., Thurs.

BY OWNER Gordon Head Area
3 BEDROOMS
$75,900
25 per cent down, owner will carry mortgage — 3 years old, bright modern home, oak floors throughout, nice landscaping, very large lot. 1788 Hartwood. Phone 477-3556 for appointment to view.

WHITTOME'S
1111 Blanshard St. 388-4271

509 ST. PATRICK S. OAK BAY NOW ONLY $79,900
TODAY'S BEST BUY
—1200 sq. ft. on main floor
—Fully developed basement
—Beautiful large lot, 64x226
—Close to ocean an dschools
—Close to stores
CALL ME NOW TO VIEW THIS FINE PROPERTY.
ROSELLE JACKSON
388-4271 598-1093
JACK SWANSTON
388-4271 592-6338
J. H. WHITTOME & CO. LTD.

$45,000
NEW LISTING
This Victorian home has been tastefully restored throughout to preserve old fashioned elegance with refinished wood floors, silk screened wallpaper and panelling in the spacious hallway, parlor and dining room, old fashioned decor of kitchen and pantry has been preserved while many modern conveniences have been added, such as new floors, stainless steel sink and counters (stove and fridge included.) 3 bedrooms on second floor have been freshly painted and carpeted, large treed lot, full basement and garage, new wiring, copper plumbing and furnace make this old style home sound and comfortable. Private sale. Please call 385-5372 or 382-9807.

GORGE COLQUITZ
$59,900
Delightful family home of three Bdrms. 1½ baths — Full Basement with space for further development — A really beautiful Lot—fully Fenced — Fruit Trees — Large Patio — Close to all Services. A very desirable neighborhood.
CALL M. RUDDY
656-4089
PARK PACIFIC INV. LTD.
383-4124

OPEN HOUSE WED. 1:30-4:00 527 Allendale
3 BR custom post and beam. 100 x120 ft. lot. 1258 sq. ft. A nice plan with features including brick veneer, main laundry room, beautiful trees. Full height basement with pool room and rec room. Separate garage. MLS 18897. Phone G. Davies 478-5588, 598-5992. B.C. Land.

Douglas Realty Ltd.
12 CENTENNIAL SQ. 385-8784

BLENKINSOP
Practicality is the keynote in this modern 3-4 bedroom, 2 bathroom home on nearly an acre of cleared land in one of Victoria's most desirable rural areas. 1,500 sq. ft. of developed area in house, includes a 1-bedroom in-law suite downstairs. Outbuilding suitable for chickens, goats, ponies, etc. Less than ½ mile to elementary school and only 10 minutes from town. A great family home. $78,000. No agents. 658-8579.

the Permanent
1125 DOUGLAS ST. and 3647 SHELBOURNE ST.
CANADA PERMANENT TRUST COMPANY

BY OWNER
Architect-designed, quality constructed, 3-4 BR on ½ acre within 4-mile circle. Country-like seclusion bordering wilderness park. Newly completed, 1930 sq. ft. with extensive cedar interiors, 2 baths, fireplace, dining room 12x13, living room 16x21 with loft. For appointment to view Phone 479-3666.

FOR SALE BY OWNER
Secluded 1.99 acres of park-like property—pasture, orchard and garden. Charming older, 2-bedroom home.
CEMENT BLOCK WORKSHOP, 30x30
Equipped with hydraulic hoist, 2 horse stable, dog kennels, chicken barn. $92,000, full price, no terms. 479-7305.

PRIVATE, COLWOOD, 550 HALLSOR Drive, split-level, 3 bedrooms, livingroom, dining room, kitchen with eating area, rumpus and utility. Main areas, carpet over hardwood, carport and double driveway. Fenced yard with vegetable garden and fruit trees and large patio. Asking $61,600. Phone 478-4931 after 6 p.m. to view.

South Oak Bay
1269 ST. PATRICK
2,500 sq. ft. of comfortable spacious living. Four-bedroom family home, living room, formal dining room, large kitchen, 2½ bathrooms, den, garage for 2 cars in full basement. Sale by owner 598-2697.

BUILT BY OWNER
Fully developed, 2 year old house in Vic West. Cathedral entrance & carpet throughout. Thermo-pane windows, doors, fireplaces, bathrooms up & down, large workshop. Garage with double driveway. New fruit trees & many extras. 932 Hereward Rd.

BY OWNER
Best buy in Colwood Lake. Family home, 5 bedrooms (3 up, 2 down), plus ensuite, large living room, dining room and kitchen, wall-to-wall throughout, close to schools, shopping and golf course, large assumable mortage at 9¼%. Priced $61,900. Call 478-8610.

SOOKE—2 BEDROOMS AND 1.7-8 acre. A cosy older frame home, situated on a quiet street, is warm, bright and has fireplace, immediate possession at $42,000, 642-5043.

3 BEDROOM, FULL BASEMENT, stucco home on 55x200 lot. Has dishwasher, old brick fireplace, wall to wall carpets, etc. Must be sold. 384-5929.

1 MINUTE TO OCEAN
Big cottage plus little cottage, fireplace in each on a large and lovely lot in beautiful Cordova Bay $7,500. 658-8459.

FOR SALE BY OWNER 3-BEDROOM, full basement home, stove and dryer included in the low price of $33,900. 382-1751.

SIDNEY REALTY LTD.
Real Estate — Insurance
Serving the Saanich Peninsula
656-3928

NEARLY COMPLETED 4-BEDROOM home on well-treed ¾-acre in Sooke. Open to offers. Call after 6 p.m. 385-6626.

3 BEDROOM, 2 UP, FAMILY room, electric heat, wall to wall, new shake roof, patio, near Simpsons, $55,000. No agents. 478-0158.

PENTHOUSE REALTY LTD.
203—805 Fort St. 386-6762

PANABODE CEDAR LOG COTTAGES, size 16x24 for removal, phone 390-2925.

WESTMONT REALTY LTD.
920 HILLSIDE
386-6796

NICELY LANDSCAPED AND FENCED
This fine 3 bedroom home is neat and clean throughout. Situated in the H

250 HOUSES FOR SALE

A. E. LePAGE
WESTERN LTD. REALTOR

1395 HILLSIDE
386-6331

ALL REASONABLE OFFERS CONSIDERED
OAK BAY
$66,600
—Two bedroom bungalow; shake roof
—Separate formal dining room.
—Brick fireplace.
—Separate garage.
386-6331 DOUGLAS ORR 477-5649

FAIRFIELD
—Older home.
—1 block from beach.
—R3 multiple zoned.
—Rooming house or your choice.
—Good existing financing.
—Make an offer.
386-6331 DOUGLAS ORR 477-5649

UPLANDS
—2 storey white colonial in perfect condition.
Some of the features:
—4 bedrooms, den, family room,
—2 car garage.
—3 bathrooms plus master bedroom suite.
—swimming pool.
—beautifully landscaped property.
—$169,500 . . . Ideal family home.
—MUST SEE, CALL TODAY.
DON BECKNER
386-6331 386-0588

OPEN HOUSE
WED. 2-4 P.M.
FAMILY HOME
FERNWOOD AREA
1454 GRANT ST.
$52,000
—3 large bedrooms.
—Full basement.
—Fireplace in living room.
—1 block from Vic High.
—Clear title, immediate possession.
—MLS 19299
FOR MORE INFORMATION, CALL
BRENDA ELLIS
386-6331 477-8098

EXECUTIVE HOME
GORDON HEAD
1871 HILLCREST AVE.
$124,900
—Spacious architect designed.
—3200 sq. ft. of living area.
—4 bedrooms.
—Unique entertainment-size living room.
—Formal dining room.
—Large kitchen with eating area and built-ins
—Lots of extras.
FOR MORE INFORMATION CALL
BRENDA ELLIS
386-6331 477-8098

Nanaimo Realty
formerly
OLYMPIC REALTY LTD.
VICTORIA LTD.

NOT YOUR AVERAGE STUCCO BOX
Under construction. Buy now — choose your colors. On approximately 52'x180' lot. Sewered, underground wiring, pleasant outlook, close-in. Living room with faulted ceiling, separate dining room, 2 fireplaces, 3 bedrooms, fireplace, $62,900. Call F. COLOMBIN, 385-5741 or Res. 385-3033.

SPECTACULAR CHARM AND POOL
This beautiful superior built home is the pride of the neighborhood. The vendor has been transferred Up-Island and required a quick sale. Features large rooms, superior carpeting, picture fireplace and windows, full high lower level leads to professional landscaped gardens with the addition of a swimming pool with diving facilities. An excellent family home in a choice location. To view call ALBAN BOWES, 479-5693 or 385-5741. Asking $84,900.

Ridley Bros.
Development Co. Ltd.
478-1721
Member Victoria H.U.D.A.C.

FAMILY HOMES
456 SUE MAR PL.
466 SUE MAR PL.
475 SUE MAR PL.
($61,700-$62,900)
These homes are now finished and ready for their first owners. Located on a quiet cul-de-sac (off Painter Rd. and Metchosin Rd.), they feature three bedrooms, two bathrooms, stone fireplaces. Formal dining room and full basements. The taxes are low and we have several different financing plans available. Drive by or call for an appointment to view all three.
YOUR HOST, DOUG GENT
478-9823 (ANYTIME)

D. F. Hanley Agencies Ltd.
D. F. HANLEY AGENCIES LTD.
3293 DOUGLAS STREET
385-7761

OPEN HOUSE
WED. 1:30 - 4:30
4003 McLELLAN
A SPLENDID starter or retirement home. Nothing to do but move in! IMMACULATE, CLEAN, WELL-MAINTAINED . . . says it all! 1030 sq. ft. of home consisting of 2 bedrooms, huge living room with fireplace, dining room, kitchen with pantry, 4-pce. bath and laundry. Great lot, 68'x130' (average) with lots of shrubs and trees. BRIGHT rooms, a SPACIOUS home. You deserve to see it! Price: $51,900. MLS. IN ATTENDANCE:
CLIFF HALAYKO
385-7761-24 hrs. 479-8390 Res.

OAK BAY BORDER
Don't miss this if you are seriously looking for a quality home close to: downtown Victoria, schools, buses, Hillside Shopping Centre. Consider these features — new wall-to-wall carpets, plaster walls, large landscaped lot, family room, 4 bedrms. plus? This is an "exciting" home, priced to sell at $69,900. For viewing, please call:
THE ZIEGLERS
595-5171 592-5768
384-8075 Pager 310

$1500 DOWN
Will accept trades for down payment if need be. 2 bedroom bungalow, large cabinet kitchen, living room with fireplace. Wall to wall carpet throughout. New wiring and heating, large lot on Saanich Road. Close to Victoria. $39,900 Phone 652-1562 anytime.

NEW BY BUILDER
444 GRIFFITH. ASKING PRICE $55,900. TO VIEW PHONE 479-8403.

250 HOUSES FOR SALE

WALL & REDEKOP HOMEFINDERS REALTY LTD.

OPEN HOUSE
1312 DUNSTERVILLE RD.
Off Interurban Rd.
WEDNESDAY, 6-8 P.M.
One of a kind. 3-4 bedroom post and beam, full basement home on a deep lot. 5 yrs. old. MLS 18742. $64,900.
HAZEL CLARKE 658-5556
NORMA HILL 383-7796
OFFICE 385-2911

OPEN HOUSE
4285 SHELBOURNE
WEDNESDAY, 6-8 P.M.
An unusually large lot for the Gordon Head area with a 3-bedroom, full bsmt. home. See this before you buy. MLS 19125. $61,900.
HAZEL CLARKE 658-5556
NORMA HILL 383-7796
OFFICE 386-2911

EXCELLENT OPPORTUNITY
for MEAT CUTTER or BUTCHER. One of Victoria's best Meat Markets at a sacrifice price, because of pressure from other business interest. There's an excellent lease with this operation, that may be assumed or renegotiated. Vendor is interested in genuine purchasers only. New MLS. For further particulars call:
JACK GREENWOOD
385-2911 or 384-5228

NEW LISTING
$55,900
Immaculate 2 bdrm., full bsmt. home. Lush w-w carpets in thru hall and livingroom, FP, rec room 18x11. Groomed lot 55x122. Walk to Woolco or Mayfair Mall. MLS.
ADELINE NICHOL
326-2911 or 477-8562.

Realtor
Canada Trust
No. 9-1537 Hillside Ave. 595-5171

OPEN MON-TUES-WED.
2:00-5:00 P.M.
2700 DORSET
Executive, Uplands home with everything for the large family. 5 bedrooms, a superb 12x14 separate dining room and 15x20 living room. Den 12x18. Huge modern kitchen PLUS laundry room off, but also plumbed and wired in full high basement. Rec. room with F.P., darkroom and work bench. $99,000. MLS 18409. Your hostess.
HELGA HENDRICKS
595-5171 592-1768
THE ZIEGLERS
OPEN WED. 1:30-4:30
746 WILLING DRIVE
(Off Latoria Rd. to Klahanie). Well secluded 2.2 acres attractively priced to sell at 579,900. 3 bedrooms on main. Full bsmt. Extra large family kitchen. MLS 19944.
595-5171 JUNE CORBY 478-8780

OUR STAFF OF 48 EXPERIENCED SALES PEOPLE HAVE A WIDE SELECTION OF PROPERTIES TO CHOOSE FROM. WE'RE AS NEAR AS YOUR PHONE.

FARMER
Investments & Realty Ltd
825 Bay Street 382-2134

NEW LISTING
OAK BAY
$51,900
An older home completely renovated and ready to move in. New paint inside and out, new kitchen cupboards and flooring and new wall to wall carpeting throughout. This home has 2 bedrooms on the main and one down in full high basement. Drive by 2453 Eastdowne and for viewing please call:
Jim West
382-2134 595-4094

SIDNEY
MINT CONDITION
$59,900
A fantastic home in excellent condition. Two bedrooms on the main with one down all professionally finished. Large lot fully fenced and landscaped at rear with sea glimpses. An immaculate home at 2033 Courser Drive. For viewing please call:
Jim West
382-2134 595-4094

T/C TOWN AND COUNTRY REALTY
3579 DOUGLAS STREET
382-7276

WATERFRONT
Very unusual cozy "A" frame cottage of 2 bedrooms, kitchen, bathroom, living room and galley. Steps to upstairs loft. Good wall-to-wall rug throughout. 3 built-in bunks. Fully insulated. Large sundeck. Excellent views. Lots of trees and privacy. 110 ft. of beach. All this at beautiful Cherry Point, just 6 miles south of Duncan. Immediate occupancy. Full price $55,000. Call Allan Klenman to view 382-7276.

100 TIMBERDOODLE
Corner East Sooke Road. See this and make your offer, the highest or any offer not necessarily accepted. This property must be sold. A. Klenman, 382-7276.

KNOWLES REALTY LTD.

CENTRAL SAANICH
Superior Lot — ideal area for children convenient to town. We offer a 4-year-old, 3-bedroom bungalow with plenty of room for further development, and ready for immediate comfortable living, owner moving up island. Priced competitively at $71,900. MLS 19295. Call for further details:
384-8101 Ken Porter
Res.: 656-5235

BY OWNER
$66,300
WAS
$68,800
3 mile radius, high, good view. 3 bedroom, 1½ baths, 1 R.I.P. Separate dr. fireplace, full basement, 3 schools, bus, quiet new crescent, underground wiring, street lighting, landscaped. Immediate possession. 652-5642. 478-0254.

MOUNT TOLMIE VIEW. 3 BEDroom, rumpus room, big lot. $57,500. Small down payment. Private. 595-1761.

250 HOUSES FOR SALE

SEABOARD PROPERTIES LTD.
7173 WEST SAANICH RD.
BRENTWOOD BAY 652-1141

SAANICH—$42,900
980 LAVENDER
Older 2-bedroom home in quiet area — fireplace, partial basement. Near Spectrum School. Could be low down payment to qualified purchaser.
652-1141 FRANK CSINOS 652-5528

SECLUSION
ON AN ACRE IN BRENTWOOD. WOODLAND AND WATER VIEWS FROM LV. RM., DN. RM. AND KITCHEN WINDOWS. 3 BDRMS. FULL BSMT. SUNDECK AND C. P. MLS 16980. TRY AN OFFER ON $75,000.
652-1141 ROSE RUSE 652-2694

CONVENIENT
CLOSE
COMFORTABLE
$49,900
Three bedroom full basement, older home located close to schools, shops, hospital and buses. An ideal starter home offering a large 57'x180' lot. 3 large bedrooms. Generous sized living room and large kitchen. Full basement ideal for workshop and storage area. Drive by 1725 Newton Street then call for an appointment to view.
Dave Dand
652-1141 658-8490
Len Watson
652-1141 652-2108

Western HOMES Ltd.

GORGE
3 BEDROOMS
$44,900
3 bedroom modern family home. Large living rm and Dining rm. Modern Kitchen with loads of cupboards. Strata title duplex with large (60 x240) common lot could be just what you are looking for. Located close to schools and parkway. Vendors have purchased and are very anxious to sell. Will look at all offers. Call Terry and Wilf now.
Terry Eden
Wilf Cotton
386-3494 (24 hrs.)

FAMILY HOME
CENTRAL
SAANICH
⅓ ACRE
$63,900
Modern home of over 1400 sq. ft. on over 1-3 acre property! Located near the fairgrounds on a beautifully landscaped 80x203 ft lot, with the house set well back from the road. Big bright rooms, plus a full basement, and even some views from the back. EXCELLENT VALUE at $63,900, try your offer. MLS 19351. Phone right now to view.
Neil R. MacDonald
386-3494 (24 hrs.)

WELCOME TO OUR NEIGHBOURHOOD
NORTHRIDGE TERRACE
Follow The Orange and Black Signs
Off Vanalman Avenue
High Location With Views, Trees, and No Thru Traffic. Yet Close to Schools, Parks, Buses, Shopping. Just 10 Minutes to Down-Town Victoria.
22 Homes Still Available Priced From $70,700 to $79,300.
VISIT OUR SHOW HOME
And Let
Ron Cherwaty or Harry Atkey
Show You Around
Open For Inspection
3-9 p.m. Weekdays
1-5 p.m. Sat. and Sun.
Or Call
385-6211 19 Cadillac Avenue
479-2611 Show Home

Century 21 REAL ESTATE
J. D. BOSDET LTD.
120 - 727 JOHNSON 386-3128

TWO BEDROOM GORGE AREA
Cozy cottage on well kept lot. Living room with fireplace and wall to wall carpet, large bright kitchen and 4 piece bathroom. Stove and fridge included. Separate tool shed and workshop. Asking $46,800. 3049 Washington Ave. MLS 19395.
384-9069 AL TASSIE 386-3128

ESQUIMALT 3 B.R. PARKLANDS
A pretty 1600 square foot bungalow with a large grassy wooded secluded back lot. Fireplace, wall to wall carpet, 4 piece bath and rec room. In a desirable location. Priced in the seventies. Early possession. MLS
384-9069 AL TASSIE 386-3128

READY??
FOR SCHOOL
See our new homes almost complete, and ready for you before school starts. Close to Fairburn Elementary, Mt. Doug High, UVIC and racquet club. Featuring 3 bdrms., full bsmnt., mstr. ensuite, beautiful new designs. Still time to pick carpets and tile. NOW IS THE TIME. CALL KEN McCANDLESS, KASAPI CONS. CO. 386-6191, 478-4606.

CLOSE TO BAMBERTON PARK
Overlooking Senanus Island, Brentwood and the Woodwyn Valley. 3 bedrooms (master and living room with this pleasant view). Bright kitchen with eating area, all on an easy care lot. Asking price $44,900. Please phone 479-4105.

$47,950
4 bedrooms, large living room, family sized kitchen, large sundeck over carport, 4-piece bathroom, washer and dryer hookup, close to all schools, buses and shopping. Large 9½% mortgage available. No agents please. Phone
CENTRAL SAANICH
1-year-old, 3-bedroom, full basement, split level, 1½ baths, fireplace, fenced, partially landscaped. Immed. occupancy optional. Drapes, fridge, stove included. $62,500. 1899 Seaboard Cres., 652-3649.

CHAMPION REALTY LTD.
For Appraisals and Consultation
813 Fort St. 388-4477

250 HOUSES FOR SALE

BLOCK BROS.

OPEN EVENINGS AND SATURDAYS

HIGH WITH VIEWS
GORDON HEAD
Situated high in an exclusive residential area of Gordon Head, with that open "country" feeling, a spacious 4-bedroom home offered at just $86,500.00. Excellent reception hall, large living and dining rooms, and a kitchen just made for the larger family. 3 bathrooms. 2 fireplaces. Family room. Study cum den.
477-1841 TED WALFORD 598-1420

OAK BAY VILLAGE
Situated on a peaceful no-through street, just minutes walk from Oak Bay Village, a 2-bedroom modern home in superb condition. Spacious living room with red brick fireplace, dining area and a large beautifully appointed kitchen with breakfast room and an adjoining sundeck. Small but private garden. Roughed-in 3rd bedroom in basement. Offered at $69,500.00.
477-1841 TED WALFORD 598-1420

MARIGOLD SECLUSION
Situated at the end of a quiet no-through lane, on a large, secluded garden, a spacious 2-bedroom home. Living room with fireplace, roomy kitchen with a large adjoining sundeck. Excellent family room. Offered at $57,000.00.
477-1841 TED WALFORD 598-1420

ROYAL OAK VIEW — ½ ACRE
On the Broadmead fringe this gorgeous Dutch Colonial home is set off Royal Oak Ave. with panoramic southern views. The large Colonial kitchen is a hoesewife's dream, with huge partially covered sundeck off, 4 bedrooms, warm LR and formal DR, rec. room, with bar and fireplace, double carport and many more extras. At $113,900, a fine buy in this area. MLS.
477-1841 JEFF CHALK 477-8274

RITHET'S
for
Real Estate
Insurance
Appraisals
714 FORT
382-4251.

ACRE PLUS OF LAND
ONLY $64,900. Level land — ideal for horses, garden etc. Nice two-bedroom bungalow on property. Located on Old West Saanich Road. Close in. For further details, please call:
W. BUTTERFIELD, 385-0858

REALTORS
Will co-operate — Legal duplex. Zoned C-2 Commercial. 928 Pandora. $175,000. Terms, trades considered. 385-5150.

NEW 3 BEDROOM ON Florence Lake. $61,500. 478-6268.

253 COUNTRY HOMES AND PROPERTIES

"Hobby Horse"
Elk Lake
$119,000
Two acres of cleared level and fenced land located on a quiet cul-de-sac off Old West Saanich Rd. above Elk Lake. Two-year-old tudor style residence features three bedrooms, sewing room, den or office, large family room, 2½ bathrooms, cantilevered natural rock fireplace adn burnt sable accents in living room and dining room. A practical sized hobby farm with pastoral country views over acres and acres of rural undeveloped properties. Immediate possession possible. M.L.S
Brent D. Ewing
388-6424 (Res 658-5661)

OPEN HOUSE
4760 Cardsview Dr.
METCHOSIN PANABODE
WEDNESDAY 1:30-4:00
Take Rocky Point Rd. to Tiswilde then right on Cardsview to view this character finished panabode. Located on 2 acres on dead-end road, this home offers tranquil country living with the convenience of a modern home. Full basement, 2 fireplaces, 2 bedrooms up — one down. Drop in Wed. and see for yourself or phone for appt. to view and directions. MLS.
MARILYN MOORE
386-2911 or 478-2482
Homefinders, Wall & Redekop

BY OWNER
BROADMEAD
EXECUTIVE
HOME
Rustic post and beam amidst parklike grounds. Featuring 2,500 sq. ft. of luxurious living space. Containing 3 bedrooms, study, rec. room, 2½ bathrooms and many extra features. If you are a discriminating buyer, drive by 996 Carolwood Drive and further information can be obtained by phoning:
658-5027
ASKING $124,800

HORSES OR CATTLE
3.54 ACRES
Large 4-bedroom farmhouse on the Saanich Peninsula surrounded by 3½ acres of gently rolling pasture land. This turn of the Century home with its porch on three sides is as solid as a rock. The land boasts excellent growing soil. New MLS offered at $89,900. Call Irene Dalziel, 386-6164 or evenings 477-6380.
CASTLE PROPERTIES LTD.

DEEP COVE ACREAGE
Five lovely rolling acres, fenced and cross fenced. Ideal for livestock. Sixteen-year-old three-bedroom home with double attached garage. Stalls for horses or other animals. Tack room, feed storage area. Really a prestige location. Asking only $119,000. Ben Greig 386-6164 or 598-3105.
CASTLE PROPERTIES LTD.

2.27 ACRES PARTIALLY WOODED
Unusual house SAANICH. Country living with room to breathe. Chicken house, etc., 4-bedroom house with shake roof, large sundeck, overlooking valley, 2,100 sq. ft. up and down. $78,000. By owner 652-3490. 61 Durrance Rd.

HOBBY FARM
2.08 acres, 1,180 sq. ft. house, 4 bedrooms, 1½ bathrooms, full basement, secluded by trees within 7-mile circle, $87,500. 385 Quayle Road, 479-5272, 479-5430.

SAANICH PENINSULA PROPERTIES
For all real estate requirements
2354 Beacon Ave., Sidney 656-4000.

SIDNEY REALTY LTD.
Real Estate — Insurance
Serving the Saanich Peninsula
656-3928

SOOKE CONTEMPORARY
cedar residence on 1.25 acres, adjoining woods. 3 bedrooms, 1½ bathrooms. $52,000. 642-5508, 642-4186.

GORDON HULME LTD.
SIDNEY-SAANICH PENINSULA
656-1154 2444 Beacon Ave.

253 COUNTRY HOMES and PROPERTIES

BRAND NEW
$57,900
1,280 sq. ft. home situated on 1-3 acre lot in the River Road area on dead-end road. Living room 18x16 with fireplace and roughed-in fireplace in full basement. Master bedroom en suite. Try your offer. MLS 18561.

WATERFRONT
2-bedroom 5-year-old log house in very good condition on a large lot with fantastic views of the Straits. Large living room and covered sundeck. Must be seen to be appreciated. M.L.S. 18370. $89,500.

$39,900
2 BR. no basement home situated in village centre. Good sized lot with plenty of backyard which has covered BBQ and tool shed. Try your offer.

ACREAGE
10.8 acres in Sooke. Well-maintained 3 bedroom, ½ basement home which features a large sunken living room with Danish ash feature wall. Large double carport with sundeck over. The property is fenced and cross-fenced. This is a beautiful piece of property and the owners will even let the sheep stay if you so desire. Try your offer on $87,500.

LOTS FOR SALE
1.25 Acres
Situated on blacktop road and piped water. The lot is treed and has views of the Straits and Olympics. Beach access close by. $26,000.

OR
1 Acre
with 2 BR summer cottage. Cleared. 100-amp., service hooked up. Fantastic views of Straits and Olympics. Try your offer on $44,500.

OR
Adjoining
2 adjoining building lots in Sooke area, on city water and hydro. In area of fine homes. Asking $19,200. each.

SOOKE REALTY LTD.
642-5426
Bob George
642-5670

SINCE 1887
Pemberton, Holmes Ltd.
1000 Government St.

METCHOSIN
A. 2 acres grassland, terrific views, 2 bdrm. home, $67,500. Main water and hydro, Taxanne Rd.
B. 2 acres rocky, treed, some clearing, driveway roughed in, good deep well, perc field in, $36,000. Moss Hill Rd.
C. 10 acres, main water, driveway roughed in, rocky, some grazing, terrific views, $70,000. hydro, William Head Road.
D. 17.5 acres, terrific views, good timber, driveway roughed in, hydro, $97,000. Pegasus Rd.
E. 10 acres, 2-3 bdrm. chalet home, grassland, timber and views, $75,000.

EAST SOOKE
F. 155 acres with home. Park on 3 sides, $200,000, water and hydro.
G. ½ acre, water from grassland, $29,500. Water and hydro, Seagirt Rd.
H. ½ acre waterfront, charming 2 bdrm., 2 bathrooms, grassland and orchard. Main water, hydro. $60,000. Seagirt Rd.
To view these or other properties (courtesy to realtors), call:
DESMOND HOLMES
384-8124 478-1227

Weiler Ave . . .
Bonus!!
Cute little two-bedroom basement home in SIDNEY, just right for retirement or as a starter! Spic and span, ready to move into. Good financing. New MLS. ONLY $51,900 BONUS? 89x160 ft. corner lot with subdivision potential.

Victory Garden!
This well established 3-bedroom basement home on Amelia Ave in SIDNEY is only 12 years old and close to schools and marinas. Come and marvel what vegetables you can grow on a 71x107 ft. lot! CLEAR TITLE! MLS 17820. ASKING $58,900.
656-4000 K. DROST 656-2427
SAANICH PENINSULA PROPERTIES LTD. SIDNEY

4 ACRES
METCHOSIN
2-Bdrm. Home
Beautiful acreage. Mostly cleared with hay field and pasture land. Ideal for horses or cattle. Bright, solid older home, 1050 sq. ft. No bsmt. Shake roof. Grounds offer complete seclusion. Fantastic garden. MLS. $79,900
SCOTT KENDREW
385-7761 24 hrs. 598-5341 Res.
D. F. HANLEY AGENCIES LTD.

SOOKE
River Road area, cedar is the theme for this newly completed 2 bedroom Panabode. Situated on well treed ½ acre view lot. Large sundeck, full roughed in basement, wall to wall carpet, Franklin fireplace, spiral staircase, open beamed ceiling, wood frame windows. The price of $55,000 includes surfacing driveway 479-7981.

RETTIEST SPOT IN THE VALley, 4 bedroom full basement family home on 2.1 acres. 2½ years old. 24x18 rumpus room, workshop full clean basement. Barn with off for 8 tons of hay, chicken house and foot shed. Creek. Fenced and cross fenced. All cleared. Beautiful setting and close to Royal Oak area. Priced low at 99,500. 4754 Elk Rd. Phone for appointment to view. 479-8181.

Sunny Ardmore
655 Bradley Dyne Rd.
This 1 yr old split level home provides 4 BRs and 3 baths, all situated on .6 acre lot. Close to sea and golf courses. MLS. $97,500. PADGE ELWELL 477-0141 or 477-3988.

Canada Permanent Trust Company

256 WATERFRONT PROPERTIES

FOR SALE
Riverfront lots. Lots 2 and 3, section 48, Sooke District, Plan 16911, Sooke River Road. Offers to be submitted to legal department, B.C. Hydro, 820 Pandora, Victoria, not later than 3 September 1976. Highest or any offer not necessarily accepted.

BOAT PEOPLE
Anderson Cove East Sooke, 2 acrres 169' protective waterfront, wharf, new 1152 square foot apartment over 10' high concrete block workshop. Existing small boat business. $88,000. firm. Phone 642-3879, by owner.

SAYWARD BEACH
Large 50x269' secluded property on waterfront. Solid bi-level lends to addition. Only $79,900. Call Hazel Campbell 386-6164 or 592-0632.
CASTLE PROPERTIES LTD.

RUXTON ISLAND
180' beautiful, protected, waterfront. Professionally designed and built Chalet styled cabin. Finished outside and walls insulated. $25,500. 112-743-5288.

HOUSE ON SAANICH INLET BY Willis Point, boathouse and cottage. Reply Victoria Press, Box 85.

256 WATERFRONT PROPERTIES

Green Acres
3½%
EXCLUSIVE RESIDENTIAL
HENDERSON REALTY
385-9741 (anytime)

CORDOVA BAY WATERFRONT
A unique opportunity to acquire waterfront property in beautiful Cordova Bay. Professionally landscaped and treed ½ acre lot offering privacy and seclusion with steps down to a sandy beach. Residence, 1600 sq. ft. consists of living room, dining room, family room, den, 2 bedrooms, and 2 full bathrooms, all on one floor, designed to take advantage of the spectacular sea views. The property is nicely situated on a quiet no through street. Offered at $115,000. For further details or to view, please call Randy Colbert, 479-5932 or 385-9741 anytime.

CHRISTINA LAKE
CHASE POINT BEACH FRONT
This is one of the finest properties in the area with 240 ft. of sandy beach and 3.3 acres of park like property with a 2 br. summer home. Beautiful clean 75 degree water all summer. Offered at $69,500. with terms available.
PETER DUECK or MIKE WESTON
386-7521

COWICHAN RIVERFRONT
Several choice parcels available from 3.5 acres at $21,500. Beautiful secluded property in the heart of our best fishing and hunting areas, and only 1½ miles from town. Contact J. P. DUECK or M. O. WESTON for more information 386-7521.
BOORMAN INVESTMENT CO., LTD.
1111 Government Street

DEEP COVE PRIVACY
143 ft. of waterfront with easy access to good usable beach. owner, 2,400 sq. ft. home set on .89 of acre has been extremely well looked after. Featuring in-line living room, dining room, attractive kitchen, 4 bedrooms, 2 baths, family room and bright cheerful utility room. House designed to take advantage of the lovely views overlooking nicely landscaped garden. For further information call:
BETTY DuTEMPLE
Sparling Real Estate,
656-5511 — 652-3219

WATERFRONT
317 Stewart Ave.
This View Royal home has 4 bedrooms, a living room with fireplace, a dining room and a full basement. The well kept yard of approximately ¼ acre has fruit trees, a nice lawn and large evergreens bordering the easily reached protected bay waterfront. Close to schools and 2 blocks from bus to town. Immediate occupancy. Sacrifice by owner. Asking $79,500. Will consider all offers. Vendor prepared to finance. Principals only. To view please phone 386-2938 or 478-9640.

SASEENOS
150' WATERFRONT
2-bedroom bungalow with the kitchen, dining room and living room facing the water. Large storage and garage surrounded by large trees. Fenced area for pets. Asking $67,500. For more information to view, call Bill Kozak 386-6164, Res. 642-3404 anytime.
CASTLE PROPERTIES LTD.

DEEP COVE WATERFRONT
Extensively rebuilt 3 bedroom Tudor home. Living room with fireplace, separate dining room. Large sundeck and workshop. Easy access to the beach with mooragge buoy for your boat. $96,500. MLS 18164.
385-7721 BILL WEISS 598-8443
GARDNER REALTY LTD.

258 CONDOMINIUMS and TOWNHOUSES

KNOWLES REALTY LTD.

"THE HILLSHIRE"
1525 HILLSIDE AVE.
is the new temporary office of Knowles Realty Ltd.,
"THE HILLSHIRE"
a NEW Condominium on the market. For those interested in viewing these DIFFERENT (5 designs to choose from), ONE and TWO bedroom condominium units. Feel free to drop in Monday to Friday from 10:00 a.m. to 10:00 p.m. and Saturday from 10:00 to 6:00. phone
384-8101
for an appointment to view at other times.
Priced from:
$28,700 to $42,000

REALSPAN PROPERTIES LTD.
1031 VANCOUVER ST. 388-6454

EVERGREEN HILL
1188 YATES ST.
OPEN TO VIEW
FRI., SAT., 1:00-4:30
Luxury at a price you can afford A quiet 20-suite, 11 left, at a close to town location. Priced from $42,500-$46,000. All suites are two-bedroom, two bathroom.
DOUG MENZIES
388-6454 478-9161
BUD WALKER
388-6454 478-7420

ROYAL WOODS
It's called a studio, but this one has lots more. Unique design provides lots of room for living for the young at heart PLUS recreational facilities galore — just like new and ready to move into by September 15th. For viewing and for further information on this rare gem, please call:
TERRY SMOLLETT
595-5171 656-5882
595-5171 LES BOHER 388-6275
(Pager 729)
CANADA TRUST

ROYAL WOODS
5 ROOMS $39,000
Ground floor suite in most attractive condominium building. Living room has pleasant outlook over flower gardens. Kitchen has all deluxe appliances. Stove with self cleaning oven, frost free fridge and dishwasher. See this excellent suite with STAN SAUNDERS.
WHITE AND GOWER
OAK BAY PROPERTIES LTD.
2227 Oak Bay Avenue

VANCOUVER—EXCHANGE
One bedrm. deluxe suite in Burnaby fully carpeted, stove, fridge, dishwasher, underground parking, free laundry facilities. Owner will consider comparable suite or small home in Victoria in exchange. Van. value $34,000 assume $22,000 mtg. What have you? Jim Ranson, WESTGATE RLTY. 388-9941 or 479-5910.

258 CONDOMINIUMS and TOWNHOUSES

the Permanent
1125 DOUGLAS ST. and
3647 SHELBOURNE ST.
Rockland Square
949 Pemberton Rd.
Executive Townhouses
Check these features: English Manor styling, 3 BRs, 2½ baths, fireplace, large kitchens with breakfast area, 7 TOP LINE appliances, fenced courtyards, quality carpeting and appointments, 2-car parking, landscaped, sprinklered grounds, 3 floor plans available, some with basements. Priced from $108,000-$112,000.
Open for inspection WED., FRI. and SAT.
1:30-4:30 p.m.
To view by appointment phone HERB McDANNOLD 595-1177, GLEN McDANNOLD 595-6488, OFFICE 382-9191.

New 2 Bedroom
$33,900
Best buy in town, adult building, located 1½ miles from city centre. Appliances, drapes, carpeting, parking and immediate possession included. Up to 95% financing available. Call HERB McDANNOLD 595-1177 or GLEN McDANNOLD 595-6488 or OFFICE 382-9191.

Only 2 Left
Open 5-7:30
On quiet cul-de-sac at 955 Dingley Dell. Two-bedrm. suites with 1½ bath, over 1158 sq. ft. for only $40,000. An exceptional value. Just ring me in suite 101, SOPHIE HARDER 382-9903 or 477-0141 (24 Hr.) or SID HASLAM 477-1992. GRAY LAITE 656-5267. OFFICE 382-9191.

CANADA PERMANENT TRUST COMPANY

OPEN HOUSE
Town Houses
Fri. - Sat. 2-4
$50,900
Low Down Payment
Three bedrooms, 2 bathrooms, basement, laundry area, covered parking, fridge, stove, dishwasher, feature walls, quality carpets, drapes, double glazed windows. Located in James Bay, close to waterfront, boat ramp, park, school and shopping.
101
ST. LAWRENCE ST.
386-2918 or 595-4482

Century 21 REAL ESTATE
J. D. BOSDET LTD.
120 - 727 JOHNSON 386-3128

TOWNHOUSE
Must be sold — 3 Bedrooms, 1½ Bathrooms. Absolutely spotless condition. W-W carpet. Living and dining room. Secluded patio. MLS 17217. Asking $47,900. Make an offer.
Call Alice Moore 592-4529
Ed Kraft 652-3676

DOWN PAYMENT
$2,500
This 3 bedroom, extra bright corner suite has 1177 sq. ft. Large living room and dining room. Extra large balcony with southern exposure. Large storage room in unit. Within 1 block of rec centre and shopping centre. New stove and fridge included. Priced to sell at $42,500. MLS.
385-7721 KENT MacLEOD 595-4273
GARDNER REALTY LTD.

WHY PAY RENT?
Two-bedroom condominium, L-shaped living and dining room, all carpet, laundry and storage room, fridge, stove, washer, dryer, drapes. Outside playground and swimming pool. $28,000. 477-4953.

258 CONDOMINIUMS and TOWNHOUSES

WHITTOME'S
1111 BLANSHARD 388-4271

CORONADA
1325 HARRISON
5 Blocks East of Downtown Victoria—all corner suites with utility room suitable for washer and dryer and small deep freeze.
2-BEDROOM — $45,000
OPEN DAILY 1:00 to 4:30
388-4271 Ted Radway 477-6176

TOWNHOUSES WITH FIREPLACES
$49,900
A fireplace makes a home. Drive over the bridge to 517 Dalton St., turn right at the Princess Patricia. Come and compare the quality. You are in for a surprise!
DAILY 1-4:30
(Except Sunday)
KEITH BRAID
382-3866 388-4271

Fireplace
$1,900 Down
Asking $32,950
MONTHLY
maintenance
$21.70
1 Bedroom Adult Condominium complete with ensuite, laundry room fitted with washer and dryer. Call Buster Eales
388-4271
595-8643
J. H. WHITTOME and CO. LTD.

COMMODORE
141 BUSHBY
OPEN HOUSE
Mon.-Fri. 1:30-4:30 and 7-8:30
Sat. 1:30-4:30.
Live within the sight and sound of the sea. A different design for people with style in mind.
The Commodore provides everything for comfortable easy living:
—2 bedrooms
—2 bathrooms
—glassed in balconies
—fireplaces
—five Moffat appliances
—Only steps to downtown bus service
—Located on a quiet residential street
—Priced from $54,900 to $64,900
For furth information call:
JOHN BUNYAN 383-7777

CAMBELLA VILLA
229 ONTARIO ST.
OPEN HOUSE
Mon.-Fri. 1:30-4:30 and 7-8:30
Sat. 1:30-4:30
Cambella Villa Townhouses offer these features:
—all with three bedrooms
—large master bedrooms
—large living rooms
—two bathrooms
—covered parking
—Ample storage area
—all homes plumbed for washers and dryers
—stove and fridge included
—heating is individual electric
—walking distance to downtown, ocean beaches, parks, shopping and the Parliament Buildings.
—located in the heart of James Bay
—Exclusive sales agents
WESTMONT REALTY LTD.
920 HILLSIDE
386-6796

258 CONDOMINIUMS and TOWNHOUSES

ORIGINALS!
FROM $56,300
Hartley Court
OPEN DAILY FROM 1 To 9
TOWNHOUSES
with quality and style
132 Ontario Street,
James Bay
YOU CAN'T AFFORD TO MISS BUT
YOU CAN AFFORD TO BUY
WHY?
—Prices below appraisal
—11½ per cent financing
—High ratio mortgage
—rapidly appreciating area
—trades considered
—solid investment
H & J HART CONSTRUCTION
386-8855 (24 Hrs.)

BUY DIRECT FROM BUILDER
Quiet Country
TOWN-HOUSES
In the oaks of Oaklands, yet in the centre of the city — gracious living with private landscaped yards (500-900 sq. ft.) Complete in every detail with central halls, 3 bedrooms, 3 bathrooms, woodburning fireplaces, all major appliances and many extras. Priced from only $58,500! Just drive to the very north end of Mt. Stephen Ave. and see these beautiful townhouses at 1260-1266 Ryan St. and then call Gordon Butler at 477-5316 (24 Hrs.) for complete details. G & M BUTLER BUILDERS

OPEN HOUSE
Wed.-Thurs. 1:30-4:30 p.m.
101-2910 COOK
SPENCER CASTLE
1400 Sq. Ft. of luxury living. Floor level suite with spacious private patio. Front and private side entrance, suitable for wheelchair with easy access, 2 large bedrms., 2 full bathrms. all appliances. Luxurious carpeting and quality draperies. Exotic decor. Large separate guest house with reception area en suite, guest rms., covered swimming pool and sauna. Price $75,900. MLS.
C. H. HOLLAND REAL ESTATE
620 View St. 386-1616 or 592-9784

FOR THE RETIRED FISHERMAN
On Sooke Basin Waterfront. 2 bedroom condominium on well landscaped grounds — Nice old brick fireplace, warm wall-to-wall broadloom, and views of the Basin, make this a quiet retreat close to the West Coast's best fishing. Full price $34,500. A low down payment will do. Call . . .
LORNE PEASLAND
Bus 598-5144 Res 384-9515
T. L. Mann and Associates Ltd.

3-BR.
SEAVIEWS
Immaculate and large top floor, 2-Bdrm. suite with south-easterly seaviews, plus a roof top sundeck. Three-year-old building near Beacon Hill Park and Dallas, just a great area. MLS at only $46,900.00.
477-1841 JEFF CHALK 477-8274
BLOCK BROS. REALTY LTD.

DELUXE 1 LEVEL
2 BR.
TOWNHOUSES
Fireplaces, etc., Open for viewing anytime. Price from $57,900. Grande Oaks, 3968 Cedar Hill Rd., or phone an owner 477-7071.

$32,500
If you've been looking for a large 1 bdrm. suite in a convenient location, at a low price "stop" here it is. Extras include billiard Rm., swirlpool and sauna and more, to view call Rick O'Kane, Bus. 386-6164, Res. 386-6257.
Castle Properties Ltd.

BY OWNER
With Views
Only two blocks to Dallas and shopping centre. Spacious 1 bdrm suite with a bit of sea view, 3rd floor, western exposure, colored appliances. Vacant for quick possession. $27,500. For viewing phone 592-3080 or 598-2333.

3-BEDROOM TOWNHOUSE
In Esquimalt, close to schools and all amenities. Fridge and stove available, and new wall to wall. Very good buy. Will not last long at $33,900.
Call 383-6378

258 CONDOMINIUMS and TOWNHOUSES

OPEN HOUSE

MONDAY THROUGH FRIDAY 1 p.m. - 4 p.m.

THE SAVOY

777 BLANSHARD ST. (AT McCLURE)

Prestige long-life concrete construction building right DOWNTOWN. These are luxurious apartment homes in a quiet dignified atmosphere. Underground parking. Excellent financing. Studio one-bedrooms from $33,000. Call 383-1821 or 477-8749.

Park Pacific Investments Ltd. 383-4124 anytime

SINGER CASTLE

2910 COOK STREET

A Unique Luxury Complex

PRICED FROM $70,500
—2 BDRM, 2 FULL BATH CORNER SUITES, minimum 1345 sq. ft. spectacular views
—6-STOREY CONCRETE AND STEEL BLDG.
—4½ ACRES OF LANDSCAPED GROUNDS
—GUEST HOUSE offering: 7 en suite bdrms reception facilities large indoor swimming pool, saunas.

BUY DIRECT FROM BUILDER OPEN TUES. THRU FRI 9-4
For appointment call 384-4013, 598-1060
Danzo and Franco Holdings Ltd.

JACK MEARS OAK BAY REALTY LTD.

"The Professional People"

2194 Oak Bay 598-3321
3618 Shelbourne 598-3344

JAMES BAY
A different left style but so comfortable and so convenient. 1 block from Dallas Road. 2 bedroom, 1½ baths, 1,161 sq. ft. Let me show how you could enjoy your home and spare time more with a sauna, whirlpool and more. Asking $52,500. Call: PHYLLIS COUTTS at 598-3344.

$48,800
3 BEDROOMS
2 BATHROOMS
Don't Miss this. Only one left. Brand new and extremely attractive 2-storey brick and stucco townhouse in a lovely residential area off the beaten track but within quick and easy reach of downtown Victoria. Front lawn with hedge. Rear veranda and patio. Richly carpeted throughout. Attractive stairway with white and gold wrought iron railing. Big bright kitchen with fridge, stove and dishwasher. Beautiful 5-ft. long bathroom mirror. Approx. 1,200 sq. ft. Immediate possession. (ML).
386-7521 JOHN PLATT 383-2700
BOORMAN INVESTMENT CO. LTD.
1111 Government St.

SOUTHPORT — ESQUIMALT PANORAMIC VIEW
Of Olympic Mountains, Juan de Fuca Straight and Inner Harbour. OWNER MUST SELL this almost new 2 bedroom suite with 1½ baths. Carefree living in this family sized kitchen with harvest gold stove and fridge. Spacious living room and diningroom. Security underground parking and many extra features. For an appointment to view call.
ARNOLD MARR 477-6233
OR
RICK KINNIS 477-9394
WESTMONT REALTY LTD.
920 Hillside
386-6796

FAMILY ORIENTED SUITES READY FOR OCCUPANCY. NEW 2 BDRMS 1½ BATHS, SPACIOUS SUITES, WALKING DISTANCE TO TOWN 10 PER CENT DOWN WILL HANDLE. PRICED FOR QUICK SALE AT $43,200 TO $44,800. CALL SID CUSTANCE 385-2471 SWINERTON STEWART CLARK LTD.

ROYAL RESORT
This Royal Woods special is located on the ground floor — a quiet back corner unit of 2 bedrooms, 2 bathrooms and all the extras to make it a real country club atmosphere — let me show you the large heated in-door pool, swirl pool, sauna, showers, exercise room, two lounges, billiard room, tennis court, and hobby shop. Offered for quick sale at $52,000.
385-7721 Dale Briggs 592-3978
GARDNER REALTY LTD.

SPACIOUS 1 BEDROOM $32,500
If you've been looking for a large 1-bdrm suite in a convenient location, at a low price "stop" here it is. Extras include billiard Rm., swirlpool and sauna and more, to view call Rick O'Kane, Bus. 386-6164, Res. 386-5257.
Castle Properties Ltd.

TOWNHOUSE $37,500
For a 3-bdrm, 1½-bath townhouse, this is best buy in Victoria. It is end unit, pool is close by, and children are welcome. Early occupancy. Wilfred Davis 479-1667 or 658-8884.

J. H. Whittome and Co. Ltd.
Royal Oak Branch

OAKDEANE
710 LAMPSON ST.
2 bedroom corner suite in adult block. Stove, fridge and garburator included. No pets. Quick possession below replacement cost at $35,900, good financing. To view please call
386-7521 DEL HOEGI 383-0516
BOORMAN INVESTMENT CO. LTD.
1111 Government Street

BY OWNER
Luxury 2-bedroom corner suite. Immaculate, harbor view, 10 months young, bright, cheerful all through, realistically priced. $42,700. 382-8426.

FAIRFIELD
Better than new 2-bedroom condominium. Only $39,900. Easy financing. 388-5651.

2-BEDROOM CONDOMINIUM, wall to wall carpeting, washer and dryer. Fridge, stove and swimming pool. $28,000, offers. 384-2240.

4-room townhouse plus family room with fireplace. Near University. Trade or terms.
BOWDEN REALTY, 383-5524

258 CONDOMINIUMS and TOWNHOUSES

Green Acres

3½ Percent
Exclusive Residential
HENDERSON REALTY LTD.
385-9741 (Anytime)

CONDOMINIUM UNIVERSITY OF VICTORIA
One large living room, two bedrooms, dining room, nook for washer-dryer. Southerly aspect with large balcony. Includes facilities of rec. room, games room, whirlpool, sauna, bicycle room. Close to UVic and Racquet Club. Asking $44,250.
V.C. WOODWARD
385-9741 (anytime)

CONVENIENT TOWNHOUSE
Three bedroom, bath and half, in excellent condition and close to everything. Asking $44,900. Stove and fridge included.
C. ARNOLD 592-6454
J. McCORMACK 592-6214

SIDNEY
Beautiful one bedroom co-operative condominium in an excellent building at the low asking price of $33,500. Call.
C. ARNOLD 592-6454
J. McCORMACK 592-6214

NEW $47,500
With no down payment, provided you qualify you could own this new townhouse near city centre. Large living room with fireplace, dining area, cabinet kitchen, two bedrooms, 4 piece bathroom utility, wall-to-wall throughout. Appliances included. Covered parking.
HOWARD TOMLIN 477-1327

SINCE 1887
Pemberton, Holmes Ltd.
1000 Government St.

BEACON HILL DELUXE CONDO $49,500
Situated in a fine Fairfield location near to Cook Street Plaza and Park. This spacious 2-bedroom, 2-bathroom apartment home features 1322 sq. ft.
—21x13 LR, 11x10 DR, quality carpets and drapes included.
—Master bedroom is 16x13.6 includes 3-pce. ensuite and king size walk-in closet.
—Bright and cheery 3-way exposure, covered parking. Clear title, extra facilities include Rec. Room with billiards, hobby crafts and laundry. MLS 10076.
For your viewing arrangements please call:
C. A. CLIFF ANDERSON
384-8124 RES. 477-3994
PAGER 388-6275 — 7342

CORNER SUITE
Top floor, 2 bedrooms with quality throughout. Stove, fridge, sauna, billiards, private balcony, laundry room, 2 elevators, 10½% mortgage due in 1980. Any reasonable offer considered on $45,900 at no 327 KENSINGTON TERRACE on QUADRA AND INVERNESS. MLS.
MIKE SWEENEY
382-2709 384-8124
656-1287 MIKE VAUX 384-8124

ORCHARD HOUSE

Luxury Living in Victoria's Tallest High Rise

Studio from $22,100
1 Bedroom from $28,000
2 Bedroom from $50,000
Open 2-8 Daily
Saturday 1-6
Sunday 1-6
647 Michigan St.
382-8231 382-8232

7 EXECUTIVE TOWN-HOUSES

17th Knight Ave. off Richmond Rd. 3 bdrm. 3 bathrm. living rm., and dining rm. with fireplace, large kitchen with eating area, 2-car parking, close to UVic and hospitals, shopping, bus route, etc. Priced from $59,900 with 10¾% financing available.

OPEN HOUSE EVERY DAY TO 7:30 P.M.

For further information call Don Oakes 478-4334, Rodger Trail 479-8847.

265 HOUSES WANTED TO BUY

WE WILL BUY FOR CASH
If your home is suitable for rental and will show a return call the sales supervisor for a quick decision.
Wall & Redekop Realty
386-2911 or 386-2912

NO STEPS
Required for elderly couple in good area of Victoria, all cash up to $55,000. Call in confidence, Ole Knudskov 598-2461 or 386-6164.
CASTLE PROPERTIES LTD.

MAXIMUM $55,000
Family of 4 reauire a home in the city, 3 bedrms, or 2 with possible 3rd in full bsmt. Call Ole Knudskov 592-2461 or 386-6164.
CASTLE PROPERTIES LTD.

PRIVATE SOCIETY URGENTLY requires large Home in good condition for group living program in the James Bay-Fairfield area. Contact R. Leach, 388-6291, James Bay Community Project.

72 MERCURY 2-DR. HT PLUS cash as down payment for 2-3 bedroom home, suit rental-investment. Call Helen, 479-1479 at Bowden Realty, 383-5524.

CASH FOR OLDER HOMES needing repair for rentals. Phone 652-1562 anytime.

WANTED BY PRIVATE BUYER, older home. Will purchase for cash. 479-2209.

1 OR 2 BEDROOM COTTAGE. Oak Bay or vicinity. Reply Victoria Press, Box 149.

265 HOUSES WANTED TO BUY

SMALL FAMILY
Require 2 or 3 bedroom home preferably with only a few steps. Up to $59,000. Will be cash to vendor. Urgent. Irene Dalziel 477-6380 386-6164. CASTLE PROPERTIES LTD.

VIC WEST
I live in your neighborhood and will consider purchasing your home, or selling it for you, in either case you get the best service in town. Call Gerry Finnigan 386-6164, (24 hrs.) or res. 383-4739. CASTLE PROPERTIES LTD.

URGENT
Needed, 2 or 3 bedrm older home with character, prefer wood siding exterior, up to $55,000. Quickly call Irene Dalziel 386-6164 or 477-6380.
CASTLE PROPERTIES

YOUNG COUPLE
With approx. $10,000 down are looking for a solid 2-bedroom home up to $55,000 in the greater Victoria area. If you can help phone Tom Raig at Castle Properties, 386-6164 or 383-9838.

RETIRING COUPLE
Urgently required 2 or 3 bedroom home, no more than $60,000. Lady doesn't like too many stairs. Royal Oak on east of Douglas Street. Ben Greig 386-6164 or 598-3105
CASTLE PROPERTIES LTD.

CASH FOR YOUR HOME
Investor will pay cash for any home, any area up to $50,000. Call: GLENN NICHOLLS 598-7689 or 592-2431 Lansdowne Properties.

LADY INVESTOR
Wants house to rent. $45,000 or less. Has $15,000 cash and can finance. Any area. Call me now!!! Ben Greig 386-6164 or 598-3105.
Castle Properties Ltd.

268 LISTINGS WANTED

SHAWNIGAN REALTY LTD.
Shawnigan Lake 743-5311
LIST YOUR SHAWNIGAN, COBBLE HILL OR MILL BAY PROPERTY with
743-5311 JOHN ELTEMA 743-2607
743-5331 MARIE MALBON 743-5145
Call Collect Anytime

270 EXCHANGE REAL ESTATE

EXCHANGE
20' K and C Cruiser, 165 IN. OB., Marine Head, sleeper seats, power trim. Full canvas in excellent shape. Value $7,000. Trade as part payment on smaller motor home approx. 19-20'. Phone 598-1438.

271 LOTS FOR SALE

BROWN BROS. on LANSHARD
"People Helping People"

SOUTH OAK BAY
$44,900
Sea and mountain views, easy build, level, 51'x110' with sewer and water on lot. Beach across road. Cute habitable cottage included. Quiet location. Near bus.
GEOFF SINGLETON
592-1429 or 385-8771 (anytime)

SOOKE SPACIOUS - TREED Building Lots
New 7-lot subdivision. Only three available. Close in but with rural atmosphere. Sizes range from 9,000 sq. ft. to 15,000 sq. ft. Asking $18,900.
SCOTT KENDREW
385-7761 24 HRS.
D. F. HANLEY AGENCIES LTD.

BEAUTIFUL 2 ACRES TREES AND STREAM
This is a lovely lot on Brookview Dr. off Happy Valley Road. On blacktop, water and hydro. Owner must sell. Will carry mortgage for qualified buyer at bank terms. Try only $5,000 down with balance at 12½% — 3-year term — 25 amortization. In area of lovely homes. This drive has about ten lots. This won't last. MLS No. 19284. Asking $23,900.
FRANK WILLS at 598-3344.
JACK MEARS
OAK BAY REALTY LTD.

SPEND A LITTLE GAIN A LOT!
Just over two acres of well treed property fronting on two roads. Why spend $12,000 to $13,000 for a house lot in this area (Sooke) when you can get a full two acres for $19,900. Just 5 minutes away? An excellent investment for the future. MLS 17549.
WILL SHEPPARD
595-5171 592-0878
CANADA TRUST

CHOICE BUILDING LOTS
Next to University in a quiet new subdivision. Excellent builders terms. For any further information call:
ARNOLD MARR 477-6233
WESTMONT REALTY
920 Hillside
386-6796

GORDON HEAD
Fully serviced, 6 to 9000 sq. ft. lots. A stones throw from UVic. Ready to build now. Lets build your dream home, move in for summer. Plans available. Tell us about yours. Call Ken McCandless, Kasapi Const. 384-6191, 478-4606.

2 VACANT BUILDING LOTS off Majestic Drive. Try your offer to asking prices of $28,400 and $28,900.
1 VACANT LOT off Shelbourne by Elnido. Asking $29,500. Call 384-8101.
KNOWLES REALTY LTD.

BROADMEAD
In the best location on Broadmead. Seclusion with extensive seaview. Lot facing to Mt. Baker. Well elevated in quiet cul-de-sac. Many mature trees. 94' Deerwood, turn left off Amblewood. Broadmead plans available. Offers. 427-9857.

WILLIS POINT
An excellent choice of View lots available now. ½ Acre starting at $28,500. TERMS as low as $3,000. Bal at 12%. A. KLENMAN, Town and Country Realty Ltd. 382-7276.

WILLIS POINT
¾ ACRE OCEAN VIEW LOT ready to build on $29,900; $2,000 down bal. 12% P.A. $280 per mo. Phone A. Klenman for details 382-7276.

DUPLEX LOT 1.36 ACRES, SEAview, located in Sooke. Asking $25,500. Builder's terms available. Please phone Jim, at 478-1791 or 478-9125, after 6:00 p.m.

ARDMORE — .78 ACRE TREED, level, area of new homes. ½ block to inlet. $31,900. Adeline Nichol. 386-2911 or 477-8562.
Homefinders, Wall and Redekop

LARGE LOTS
On Cedar Hill Crossroad
Ready to build on. $31,000 ea.
384-5016 or 382-4322

COLWOOD LOT FOR SALE. Over 25,000 sq. ft. 2452 Sooke Rd. $20,900. Leave name and number at 383-4444.

SHAWNIGAN LAKE—IDEAL perc tested building lot. .41 acre on Renfrew Road near resort. Asking $17,500. 477-8424 anytime.

WILLIS POINT BEAUTIFUL ½ acre, cleared lot with well and driveway, road paved. $29,000. Owner transferred. 385-6344.

LOTS FOR SALE ON JEFFREY Rd. off East Saanich Rd., Saanichton. 652-1579.

DEEP COVE, HALF ACRE, SITE on Chalet Road, well on property. Treed. Cove view. $33,000. 383-9788.

SOOKE, ATTRACTIVE SPACIOUS properties, 2 to 3 acres, partially wooded. 642-5508, 642-4186.

DEEP COVE, VIEW LOT, $21,000. 652-1777.

SOOKE LOT, CLEARED, PRICE $16,900. Phone 642-5655.

ONE-THIRD ACRE, METCHOSIN. $28,500. Ready to build. 478-2973.

$5,500 GOOD HOLDING LOT near Duncan. 642-5054.

271 LOTS FOR SALE

Green Acres
HENDERSON REALTY LTD.
385-9741

LOT WITH VIEW
Watch the ferries at Swartz Bay ½ acre lot in quiet cul de sac. Ready to build on. $35,900.
BOB GIBSON 658-5153
BILL McCARTER 592-3970

CURTEIS POINT
Beautiful half acre wooded lot in this choice secluded area. Reduced to $32,000.
FRED SUTTON 652-1857

Western HOMES

SHAWNIGAN LAKEVIEW
Slightly sloped nicely treed, with a marvelous view of the lake. On a quiet cul de sac, with lake access only feet away. Vendor is leaving the island and can't build so MAKE YOUR OFFER on the asking price of $17,900. Phone
Neil R MacDonald
386-3494 (24 Hrs.)

SHAWNIGAN LAKE
2 extra nice wooded lots, over ½ acre each. $13,500 and $16,000.
S. W. Anderson Ltd.
384-4833 385-0279

SHAWNIGAN LAKE
Waterfront building lot, ½ acre. $25,000. Phone 592-0216 evenings.

PRIME TREED LOT, ¼ ACRE Colwood Lake property. $33,500. Phone 382-5444.

$35,900, $4,000 DOWN, 1-8 ACRE seaview. Close in. 479-4353.

273 PROPERTY FOR SALE

SHERINGHAM OR SHAWNIGAN
1. 13 acres with beautiful sea views situated at Sheringham Point just past Sooke. Good building sites. Asking $35,000.
2. Full prepared building lot with water to the cleared site. Close to Shawnigan Lk. All the amenities available. Close to shops and Schools. Priced reduced to $14,950. For further information call: PETER BARDON 592-2431 Lansdowne Properties.

DEEP BAY AREA. 1.3 ACRES. Treed level property. 200' bordering on year-round trout stream. 200' road frontage. Close to salmon fishing area. Perc. tested. $18,500. 479-8761.

SUPERB VIEWS FROM THIS spectacular 5-acre parcel on Durrance Rd. Well on property. $38,000. Call JOHN WEST, 592-2431, Lansdowne Properties Ltd.

2-ACRE TREED LOT WITH driveway in. 12 miles from city off Sooke Road. $29,500. 478-1975.

274 PROPERTY WANTED

APT. SITE
Builder requires 10,000 to 100,000 sq. ft., even more for immediate development. Phone now, Kasapi Construction, 386-6191.

280 ACREAGE FOR SALE AND WANTED

HOME WITH ACREAGE AND REVENUE
This new country estate is on the market for the first time, it has 4½ acres of revenue producing crops, that can have increased or decreased income, depending upon the owners wishes. A great place to raise a family, with the built-in discipline of working the land. The home is gracious and has a beautiful setting. Interested parties may call me regarding price and additional information.
BLAKE CROTHERS
388-6454 652-2553
REALSPAN PROPERTIES LTD.

AT LAST 5 Acre Ranchettes
In an atmosphere of unbelievable peace and tranquility, can be yours all within the 5½ mile circle of Victoria. In the Interurban-Camosun College high up area of Saanich. You may now have your own horse, cattle, sheep or market gardening, the soil is great and plenty of water. You can choose your home site now and some of the land may be set aside for a son or daughter later or as an investment for your own future. The price ranges from $36,000 up to $73,000 with convenient terms arranged. For appointment please phone Postland Estates, 479-2150 or 479-9486.

5 ACRES TREED SECLUDED
Only minutes from town. Located in Saanich Valley views. Western exposure. Wells have been drilled. New subdivision. $69,900.
SCOTT KENDREW
GEORGE HESS
385-7761 24 hrs.
D. F. HANLEY AGENCIES LTD.

630 ACRES
LOCATED IN A SCENIC VALLEY AT COBBLE HILL — 30 SHORT MILES FROM VICTORIA. 300 ACRES OF PRIME AGRICULTURE AND 330 ACRES OF 10 ACRE DEVELOPMENT PARCELS. CAN BE PURCHASED AS ONE LARGE HOLDING OR SMALLER PARCELS AS DESIRED. CALL 388-6876 FOR FURTHER DETAILS.

51.5 ACRES
Treed land with panoramic views on road access. Close to village and 20 miles from city centre. MLS No. 17933. $195,000 with terms.
CLIFF SALMOND
385-7721 477-3626
GARDNER REALTY LTD.

SOOKE ACREAGES
4.42 acres on Tugwell Road, asking $39,000.
4.57 acres at $35,000.
Call
384-8101 Bill Knowles 656-3779 eves.

10 ACRES PARTIALLY cleared house trailer hookup, pump house, small barn, artesian well. 15 minutes from Courtenay $45,000. Surrey 112-584-9116 after 6 p.m.

THE MAKINGS FOR A SECLUDed, woodsy estate. 650' lakefrontage, 2,000' adjoining golf club, 31 acres, 8 miles from city centre. $300,000 cash to mortgage. Victoria Press Box 135.

59 ACRES, SUB-DIVIDABLE, Colwood area. Approximately 170 lots, land cost $1,500,000. Development cost $790,000. Gross sales $4,590,000, 1 year project. 478-6268.

Required in the Sooke Area, up to 15 acres of good land. Will pay all cash. Call at once to
P. G. JACKSON LIMITED
1070 Douglas Street 388-9102

HIGHLANDS — APPROX. 7 acres. Beautifully treed. Vista views. 15 min. to city. $59,900. Adeline Nichol 386-2911 or 477-8562.
Homefinders, Wall and Redekop

1.7 ACRES, LOCATED IN COLwood, parklike with some seaview and stream. $48,000. 478-2525.

285 UP-ISLAND PROPERTIES

QUALICUM BEACH. BEAUTIFUL appointed two bedroom en suite, home, one floor. Sweeping ocean, golf course views, properly priced. 752-8852.

PRIVATE SALE
By builder. Cowichan Bay, new 1,700 sq. ft. split level on half acre. $62,000. 384-4979 or 478-0183.

285 UP-ISLAND PROPERTIES

LOG HOME ON 3 ACRES $55,000
COBBLE HILL
Brian Hurst 743-2544
Larry Wilcox 746-6888
J. H. WHITTOME AND CO. LIMITED
DUNCAN, B.C.
748-0381

3 Bdr. House AND Trailer
ON HALF ACRE IN COBBLE HILL
$49,900
Brian Hurst 743-2544
Larry Wilcox 746-6888
J. H. WHITTOME AND CO. LTD. MITED
DUNCAN 748-0381

david burr LTD.
655 FORT ST. 384-9335

QUALICUM AREA RANCH AND FARM
Secluded 24½ acres with gracious older home, barn for horses and storage. 2 guest cottages and year-round stream course. Ideal set up for youth or church group. For further details call. MLS 15923. Asking:
$149,500
MADGE or DON ROBBINS
384-9335 384-9072

FOR SALE BY OWNER-BUILDER
Meticulously handcrafted 3 bedroom Log Home on serviced waterfront in Lantzville. Features: unobstructed view from every room with ideal beach access, spacious lawns and gardens, 20'x18' living room with hardwood floors and free-standing circular fireplace, mahogany cupboards and mobile maple chopping block, heavy handcrafted doors with carved panels and decorative wooden windows, large bedrooms and lofts with uniquely fitted log railings. This large log cabin has a 40' porch facing ocean and large thermopane windows. It took 3 years to construct and must be thoroughly explored to be appreciated.
For appointments to view look for Open-House sign on Lantzville road at Sebastion or call 754-5813.

WATERFRONT HOME. DESIRable low density area. ½ acre, southern exposure. Sheltered Oyster Bay. Large trees. Easy access to safe beach. Year round moorage. Spacious, remodelled, sound construction. Low taxes. 2 storeys. Part basement. Fully heated, fireplace. Cabin workshop. Near Ladysmith. (112) 245-2707.

DESIRABLE 20 ACRES WITH 12 acres clear, older farmhouse in good condition, barn, 2-car garage, and other out-buildings, good water supply, 4 miles from Duncan, full price $120,000. R. Trotman, P.O. Box 249 Duncan. 748-8676.

PEARSON/JOHNSTONE & ASSOCIATES LTD
BOX 399, PARKSVILLE, B.C.
248-3216 752-6964

3.4 ACRES; TREED, PARKSville area. Paved road, hydro, telephone. Private $25,500. Phone 753-0888.

EAGLE REALTY LTD.
Box 1060, Parksville, B.C.
Telephone 248-6191

BEAUTIFUL SEAVIEW LOT IN Saltair near Ladysmith, on water. Asking $18,200. 245-3829 Ladysmith.

PARKSVILLE. LARGE SERviced lot. Excellent location. $13,500. 479-9184.

290 FARMS FOR SALE and WANTED

FOR LEASE
12-ACRE FARM
Within 7-mile circle off W. Saanich Rd. Modern 3 bedroom home, 2 cabins, and longhouse. Terms negotiable. Phone GLENN NICHOLLS 598-7689 or 592-2431 Lansdowne Properties.

293 GULF ISLAND PROPERTIES

DENMAN ISLAND WATERFRONT DELIGHT
Where else can you buy a spacious modern home on the beach? Where else can you enjoy 1.8 acres cleared land with 252' beach frontage, large garden? All conveniences. Where else can you catch your coho and spring salmon in front of your property? Tremendous investment, rent in winter, enjoy the summers. Call Kurt Beens, Nanaimo, 754-4401 or 758-7585 for colour brochure.

GABRIOLA ISLAND LOT — $3980 per acre only. Beautiful, level, 5-acre lot, ¾-mile from Silva Bay Beach. Exceptional low price, vendor must sell. Please contact Kurt Beens, 754-4401 or 758-7585.

SALT SPRING ISLAND
St. Mary's Lake — beautful one-acre lot with 90 feet of sandy beach. Sell by owner, $32,000. 943-2586, Delta, B.C.

Waterfront, subdividable 5 acre lots, approx. 40 acres with 3,000 ft. waterfront. South Salt Spring. Phone 592-3920 or 386-6552. F. C. Hully, Real Estate, 620 View.

294 MAINLAND AND OUT OF PROVINCE PROPERTIES

160 ACRES AT $160 PER ACRE
PRINCE GEORGE
$25,600
Brian Hurst 743-2544
Larry Wilcox 746-6888
J. H. WHITTOME and Co. LIMITED, DUNCAN, 748-0381

640 ACRES, ALBERTA FARM OR TRADE
On revenue property, grocery store, house, or ??? Prefer lower Vancouver Island. But will listen to other deals. Phone 662-1562.

SAN JUAN ISLANDS
3 br. home with harbour view, $38,500. 206-378-4442.

SMALL FARM, FIVE ACRES, four bedrooms. East of Port Angeles 206-452-2438.

Deaths and funerals

305 DEATHS and FUNERALS

EMERY — On August 27th, 1976, Patricia Isabel, beloved wife of Roger Brian Emery of Victoria since 1952 and formerly of Vancouver, aged 65 years. Survived also by two sons; Roger Patrick, Victoria, Dr. David Brian, Vancouver, and five grand children. Two brothers, Hunter Vogel, Vancouver and Cedric Vogel, London, Ont. Three sisters; Doris Vigar and Rocerta Emery, both of Victoria and Gretchin Miles, Kellog, Idaho.
A private family service was held. Cremation. Flowers greatfully declined in favour of your favorite charity. Arrangements through the Memorial Society of B.C. and FIRST MEMORIAL SERVICES Ltd.

HARRINGTON—In Royal Jubilee Hospital on August 29, 1976 Rev. Charles Clifford Harrington. He is survived by his loving wife Betty; son Bevan, Calgary, Alberta; daughter Mrs. Roslynne Westie, Powell River; his mother and two brothers Colin and Ian in Australia, a brother Blair in England and one grandson. He was a member of the Board of the Victoria Truth Centre for many years and an assistant minister.
Funeral service will be held at the Victoria Turth Centre, 1201 Fort St., Wednesday September 1, 1976 at 1:15 p.m. the Rev. Emma Smiley officiating. McCall Bros. in charge of arrangements.

LINDNER — In Victoria, after a lengthy illness, on August 29, 1976, Mrs. Ida Hilda Lindner, aged 65 years, of 1007 Esquimalt Rd. She is survived by her husband Fred at the residence, sister Susan, of Port Huron, Michigan and one brother Rudi Kopoitz, West Germany; nieces and nephews.
Funeral service will be held in McCall Bros. FAMILY CHAPEL on Friday, September 3, 1976 at 2:00 p.m., Rev. Hugh Hunter officiating.

MACKAY — On August 27th, 1976, Eleanor Daisy Mackay of Victoria, aged 87 years. Survived by one sister; Mrs. Elsie Hawkins, Santa Barbara, Calif. and one brother, Leslie Cooper, Springfield, Oregon.
A private family service was held. Cremation. Arrangements through the Memorial Society of B.C. and FIRST MEMORIAL SERVICES Ltd.

PURSER — Robert Anthony Purser, aged 65 years. Passed away Aug. 28, 1976, in the Lady Minto Hospital, Ganges. He is survived by his loving wife, Lydia at home in Ganges, 1 son Robert of Seattle, 1 daughter Mrs. T. (Melvina) Senger of Victoria, and 7 grandsons, also 1 sister Miss Hilda Purser of Victoria.
Private cremation. Flowers gratefully declined. Donations may be made to the B.C. Cancer Fund, 1000 Fort St., Victoria. Arrangements by Goodman Funeral Home, Ganges.

RUTTER — In Victoria, B.C., C. Lena Rutter, widow of Henry Percival Rutter, on August 26, 1976, at Gorge Road Hospital. She is survived by three sisters, Mrs. E. Walter of Hood River, Ore., Mrs. Una M. Dillon, also of Hood River, Ore., and Mrs. Vera Caverton of Seattle. She was a teacher for 40 years at George Jay Elementary School in Victoria.
Funeral service will be in McCall Bros. FAMILY CHAPEL on Thursday, September 2, 1976, at 10:30 a.m., Rev. C. T. Glauser officiating.

STEPHENS — Grace Agnes Stephens of No. 6 - 2911 Sooke Lake Rd., Victoria. Born Natal, South Africa. Passed away August 28th, 1976, at the Royal Jubilee Hospital, Victoria, B.C. She leaves her loving husband, Elmer; daughter, Mrs. Carol (Hebert) Maxwell; son, Terry (Sheila) McDermid; six grandchildren, Shawn and Grace Maxwell, Anne, Bill, Susan and Bob McDermid, of Prince George, B.C.; cousins, Mrs. Violet (Jack) Lipscombe of Victoria, B.C., Josephine (Peter) LaFrange of Parksville, B.C.; dear friends, Mr. and Mrs. E. E. Boon, Edmonton, Alta., Mrs. Dorothy Wilkinson, Farnham, England, Miss Eileen O'Donnell, New Zealand, Mrs. Joyce Stewart, Vancouver, B.C.
Priavate family service. Flowers gratefully declined. Donations may be made to the Canadian Cancer Society, 857 Caledonia Ave., Victoria, B.C. Rev. Henry Silvester officiating. Arrangements by Sands Mortuary Limited.
SANDS — VICTORIA

WILEY — At Glengarry Hospital, Victoria, on August 30th, 1976, Mrs. Lily Ruth (Sayra) Wiley, aged 70 years, late of No. 201-562 Simcoe St., and formerly of Winnipeg, Man. Mrs. Wiley was born at Brockville, Ontario, and has been a resident of Victoria since 1969. Survived by her loving husband, William, at home; 3 daughters, Yvonne, Winnipeg, Verna, Winnipeg and Helen, New Brunswick; a son, Stewart, Sardis, B.C.; 12 grandchildren; 6 great-grandchildren; a brother, Charlie; an aunt and nephews in Winnipeg.
Funeral service will be held Thursday, September 2nd at 2 P.M. in CUNNINGHAM FUNERAL CHAPEL with Rev. R. H. Dobson and Rev. Dr. H. W. Kerley officiating. Interment in the family plot Hatley Memorial Gardens. In lieu of flowers, donations may be made to a charity of own choice.

309 IN MEMORIAMS

SPEAK — In loving memory of a dear husband, brother, uncle and brother-in-law, Cyril (Cy) Speak, who passed away August 31, 1969.
While in silence he does sleep,
His loving memories I will keep.
—Sadly missed and always remembered by his wife Ethel, Doris and family and Josephine.

THEY SHALL GROW NOT OLD, AS WE WHO ARE LEFT GROW OLD, AGE SHALL NOT WEARY THEM, NOR THE YEARS CONDEMN, AT THE GOING DOWN OF THE SUN, AND IN THE MORNING, WE WILL REMEMBER THEM.
WITH GRATITUDE, SANDS.

310 FUNERAL DIRECTORS

McCall's

TUESDAY
WARREN, Mrs. Noreine
Accompanied to Edmonton for service and interment.
MASON, Mrs. Flora Margaret
10:30 a.m.—FAMILY CHAPEL
HETHERINGTON, Mrs. Helen S.
1:15 p.m.—FAMILY CHAPEL
ASCROFT, Mr. Clifford
PRIVATE
2:15 p.m.—FLORAL CHAPEL
MILLS, Mrs. Susan
4:00 p.m.—FLORAL CHAPEL
WEDNESDAY
HARRINGTON, Mr. Clifford
1:15 p.m.—VICTORIA TRUTH CENTRE
THURSDAY
RUTTER, Mrs. Coral Lena
10:30 a.m.—FAMILY CHAPEL
JONES, Mrs. Gracita Burnas
2:15 p.m.—FLORAL CHAPEL
FRIDAY
LINDNER, Mrs. Ida Hilda
2:00 p.m.—FAMILY CHAPEL
McCALL BROS.
Floral Funeral Chapels
385-4465

MEMBER OF INVITATION
NSM NATIONAL SELECTED MORTICIANS
SINCE 1907
VICTORIA, 388-5155
SIDNEY, 656-2932
COLWOOD, 478-3821
DUNCAN, 746-5212
LADYSMITH, 245-2331
NANAIMO, 753-2032
Removal And Service Arrangement
Covering Vancouver Island
A Division of Sands

CUNNINGHAM FUNERAL CHAPEL
1155 Fort Street
Phone 384-5512 or 384-8424
Offering dignified moderate service for all. Geo. S. Cunningham, owner, manager.

310 FUNERAL DIRECTORS

Sands
SERVING VANCOUVER ISLAND
WE CARE
Dedicated to service
Sensible Prices
SANDS FUNERAL CHAPELS
VICTORIA 388-5155
SIDNEY 656-2932
COLWOOD 478-3821
DUNCAN 746-5212
LADYSMITH 245-2331
NANAIMO 753-2032
Your seven community Chapels, Independently Family Owned and Controlled. Sands since 1912.

INTERNATIONAL FLIGHT CARE
Specializing in forwarding to or from anywhere
WORLD WIDE FUNERAL INFORMATION SERVICE
call collect
or cable
"Mortuary Victoria"
A Division of Sands

Hayward's Thomson & Irving
Funeral Chapels
1625 Quadra St.
384-2612 — 386-3505

FIRST MEMORIAL SERVICES
Serving the Public and Exclusive Undertakers for the Memorial Society of B.C. 658-5244.

311 MONUMENTALS

STEWART MONUMENTAL Works Ltd.
ESTABLISHED 1896
Memorial of Distinction
Marble fireplace and tabletops
1402 May St. 384-3452

"The Finest in Craftsmanship"
MORTIMER'S MONUMENTS
633 DAVID ST. 383-6421
ESTABLISHED 1877

313 MISCELLANEOUS

MEMORIAL SOCIETY OF B.C.
Founded 1956
Dignified Final Arrangements At Minimum Cost
Brochure and full details from the VICTORIA branch
Rm. 101, 727 Johnson Street
Victoria
385-5214 (24 hours)
Lifetime Membership $5

IN MEMORIAL DONATIONS to be used exclusively for CANCER RESEARCH should be directed to CANADIAN CANCER SOCIETY 857 Caledonia Ave., Victoria

SELL IT THROUGH CLASSIFIED

NOTICE TO CREDITORS
ESTATE OF MARION MURPHY, DECEASED
NOTICE IS HEREBY GIVEN that Creditors and others having claims against the Estate of the above named deceased are hereby required to send them to the undersigned Executor at 1205 Government Street, Victoria, British Columbia, on or before the 27th day of September, 1976 after which date the Executor will distribute the said estate among the parties entitled thereto, having regard to the claims of which it then has notice.
THE ROYAL TRUST COMPANY
Executor
By HALLATT, SULLIVAN, SMITH, STEWART & GOW
Solicitors for the Executor

NOTICE TO CREDITORS AND OTHERS
IN THE MATTER OF THE ESTATE OF JOHN ARCHIBALD GIBBS, late of 2051 Granite Street, Victoria, British Columbia, Deceased.
NOTICE IS HEREBY GIVEN that creditors and others having claims against the estate of the abovenamed deceased are hereby required to send them to the undersigned executrix, c/o her solicitors MESSRS. HEATH & COMPANY, 3371 Oak Street, Victoria, B.C., before the 30th day of September, A.D. 1976, after which date the executrix will distribute the said estate amongst the parties entitled thereto, having regard only to the claims of which she then has notice.
SHIRLEY ELIZABETH GIBBS
By her solicitors
MESSRS. HEATH & COMPANY.

capital scene

Esquimalt Garden Club Wednesday, Sept. 8, 7:30 p.m., at the rec. centre on Fraser St.

Inez O'Reilly will speak about the restoration of Point Ellice House, which she owns, at the James Bay New Horizons Society meeting Friday, Sept 3, 10 a.m., in the Cathedral School, 520 Niagara St.

Esquimalt Garden Club Wednesday, Sept. 8, 7:30 p.m., at the rec. centre on Fraser St.

Inez O'Reilly will speak about the restoration of Point Ellice House, which she owns, at the James Bay New Horizons Society meeting Friday, Sept. 3, 10 a.m., in the Cathedral School, 520 Niagara St.

The Emily Carr Arts Centre will display the Canadian Artists Collection Aug. 30-Sept. 3, 10 a.m.-4 p.m., 207 Government St.

OAPO No. 5 Tuesday, Sept. 7, 1:30 p.m., 4 Centennial Sq.

Lake Hill Women's Institute, Tuesday, Sept. 7, 1 p.m., 3880 Quadra St.

Gordon Head Garden Club, Tuesday, Sept. 7, 8 p.m., in the church hall, 1806 San Juan Ave.

Nanoose Bay Cows Win PNE Prizes

It was a great day for Charles Dawson and his son Sid from Nanoose Bay, north of Nanaimo when the Ayrshire dairy show came to an end at the Pacific National Exhibition in Vancouver.

Dawson Ayrshires captured senior and reserve senior championships and saw these two animals go up to grand and reserve grand honors

Hundreds 'Know' Amnesia Victim

MILWAUKEE (AP) — The story of a woman whose past is lost in amnesia has resulted in hundreds of inquiries from persons across the United States who think they know her. Now it's up to officials at the Milwaukee County Institutions to decide if any of them really do.

The woman, who appears to be about 40 years old, says she can't remember details of her life prior to her arrival in Milwaukee on May 25. She has said she thinks her maiden name was Kay Johnson, that she was married to a military flyer and that she has four children.

"So far we have received over 130 calls from all over the country, and even one from Vancouver," said Orville Ebert, chief of the fire and police department at the institution.

Edward Andrzejewski, a county institutions caseworker who has been working with the woman, said that at least three of the replies were "rather interesting."

One caller thought the woman might be his granddaughter, and another said she might have taught her in school. A third caller thought she might have been her roommate, although that woman was about 10 years older than the Johnson woman.

"We have mountains of leads which must be followed up," Andrezejewski said. "I will have to go through all of them and sort out those with good possibilities. If positive leads develop Kay and I will call the persons to try and establish some kind of common ground for her to recall something of her past."

He said it will take at least two or three days to analyse the leads and trace those which offer promise.

Miss Johnson, 5-foot-5 and 126 pounds, has hazel eyes and medium-length auburn hair. Police found her at a downtown bus depot after she fainted. She said she thought she had come from either Anchorage or Fairbanks, Alaska, with stays in Chicago, Salt Lake City and Oshkosh, Wis.

"It's very hard on a person to live like this," Miss Johnson said last week. "It's a heartbreaking and lonely existence."

Croquet Games Coming

Nanaimo has its bathtub race and now Parksville is becoming croquet country.

The first annual Island Hall world croquet championships will take place Sept. 18-19 on the grounds of the up-Island resort.

"To our knowledge, this is the only event of its kind and we're looking forward to making Parksville the croquet capital of the world," manager Tom Manzer says.

Beginning at 9 a.m. on the Saturday, the event will include a series of celebrity matches. Serious competitors in the invitational double knockout competition will be shooting for the grand championship trophy. A unique trophy has been designed for the winner in the celebrity division.

The event is jointly sponsored by the Parksville-Qualicum Beach Progress and CHPQ Radio and will have a salmon barbecue, dance and other community attractions on the program.

Invitations to take part in the celebrities division have already been sent to Prime Minister Pierre Trudeau, Premier Bill Bennett, MLA Bob Skelly, MP Hugh Anderson, the area's mayors and such personalities as Bruno Gerussi and hockey commentator Howie Meeker.

Nanaimo Mayor Frank Ney was among the first to accept but was denied his request to use a sword.

More serious entries are expected from the Lower Mainland and Vancouver Island with a limit of 12 three-member teams accepted.

More information can be had by writing Manzer at P.O. Box 340, Parksville.

Sanctions Face South Africa

Times News Services

UNITED NATIONS — A United Nations deadline for South Africa to agree to allow free elections in Namibia (South-West Africa) expired today and African delegates began preparing a campaign of economic sanctions to try to enforce the demand.

The group of African delegations at the United Nations scheduled a meeting today to launch a major political offensive in the security council for an independent Namibia, administered by South Africa since the First World War.

The council decided in January to give South Africa until Aug. 31 to make a "solemn pledge" to withdraw its forces from mineral-rich Namibia and hold free elections under UN supervision.

U.S. Secretary of State Henry Kissinger is expected to use his talks this weekend in Zurich with South African Prime Minister John Vorster to prod South Africa to speed its timetable for granting independence to Namibia.

Sources in Washington said Kissinger will try to persuade Vorster that time is running out for avoiding an increase in guerrilla warfare in Naimibia, which South Africa controls, and in Rhodesia.

The meeting might be a prelude to a Kissinger trip to black African states as well as South Africa.

The agenda will also be the black-white crises in Rhodesia.

Before and after meeting Vorster in Zurich, Kissinger will stop in London to co-ordinate with British Foreign Secretary Anthony Crosland their tenuous, joint diplomatic strategy for producing majority rule in Rhodesia and Naimibia.

Kissinger on his first trip to black Africa last April, launched an American commitment to try to avert major warfare across southern Africa by using diplomacy to seek a peaceful solution.

"We want rapid progress toward majority rule in Rhodesia," state department spokesman Robert L. Funseth reiterated Monday.

So far, however, there has been no sign that Rhodesian Prime Minister Ian Smith is prepared to bend to the American-supported British formula for a settlement.

The formula requires Rhodesia's 270,000 whites to surrender control to that nation's six million blacks within two years.

As an inducement to Rhodesia's whites, the United States and Britain seek to offer them financial guarantees for loss of property.

Organs Stripped From Cadavers

LONDON (Reuter) — An inquiry was promised Monday into allegations mortuary technicians removed and sold organs from dead bodies. A story in the Sunday People newspaper described how technicians collected pituitary glands from bodies without consent of relatives and sold them for 35 cents each to be used in research. Social Services Minister David Ennals promised a government inquiry.

Strike Averted

TEL AVIV (Reuter) — The Israeli government ordered 1,200 civil aviation employees Monday to work and evidently averted a strike at Tel Aviv's Ben Gurion International Airport. The strike, for more pay, had been expected to start at midnight Monday.

Soviet Naval Boost 'Designed for War'

LONDON (UPI) — The swiftly-expanding Soviet navy, which now has more than three times as many submarines as the United States, appears designed for a war of aggression against the West, the authoritative Jane's Fighting Ships said today.

With its new 40,000-ton "Kiev" class aircraft carriers the Soviet Union also has started to challenge U.S. supremacy in flat tops, it said.

The first of these already is in service, a second has been launched and one or two more are building, according to Jane's. It predicted a total of six will ultimately be built.

But even so, Jane's said, the United States remains predominant in carriers and attack submarines.

"The armament of the new (Soviet) ships and the introduction of carrier-borne aircraft has suggested an extended outlook beyond that of pure defence," Jane's said in a foreword to the 1976-77 edition by its editor, Capt. John Moore, a former deputy chief of British naval intelligence.

"When in the past a country with few overseas financial or colonial interests has embarked on the building of a considerable fleet," Jane's said, "the true aims of the ships concerned have proved to be not only protection of the homeland and the sea lines of communications which run to it but also aggressive activities designed to support national policy."

Jane's listed total Soviet submarine strength as 135 nuclear and 255 diesel-powered vessels.

The United States has 105 nuclear subs and another 31 under construction, but only 12 diesel-powered craft, with another three in reserve.

The U.S. underwater fleet, however, includes 73 attack submarines, and 27 of those now being built are in the same category — designed specifically to seek out and destroy enemy submarines.

The Soviets have few, if any, submarines designed for this purpose.

Jane's said the Soviets are pushing ahead with a formidable submarine building program, including more nuclear boats armed with low-level cruise missiles, short-range ballistic missiles and intercontinental missiles with a range of 4,200 miles, able to strike targets throughout North America, China and Western Europe from patrol areas close to their Arctic Ocean bases.

The United States continues to wield an overwhelming lead in carriers, Jane's said.

The present force consists of 13 flat tops — two of them nuclear-powered — a fourteenth used for training and two more nuclear-propelled vessels scheduled to enter service in the next five years.

38 CHILDREN ...THAT'S IT

BHOPAL, India (Reuter) — Saying "Enough is enough," the father of 38 children walked into a family planning centre Monday and underwent a sterilization operation.

The man, a villager called Balia, also told family planning officials that two of his three wives are pregnant.

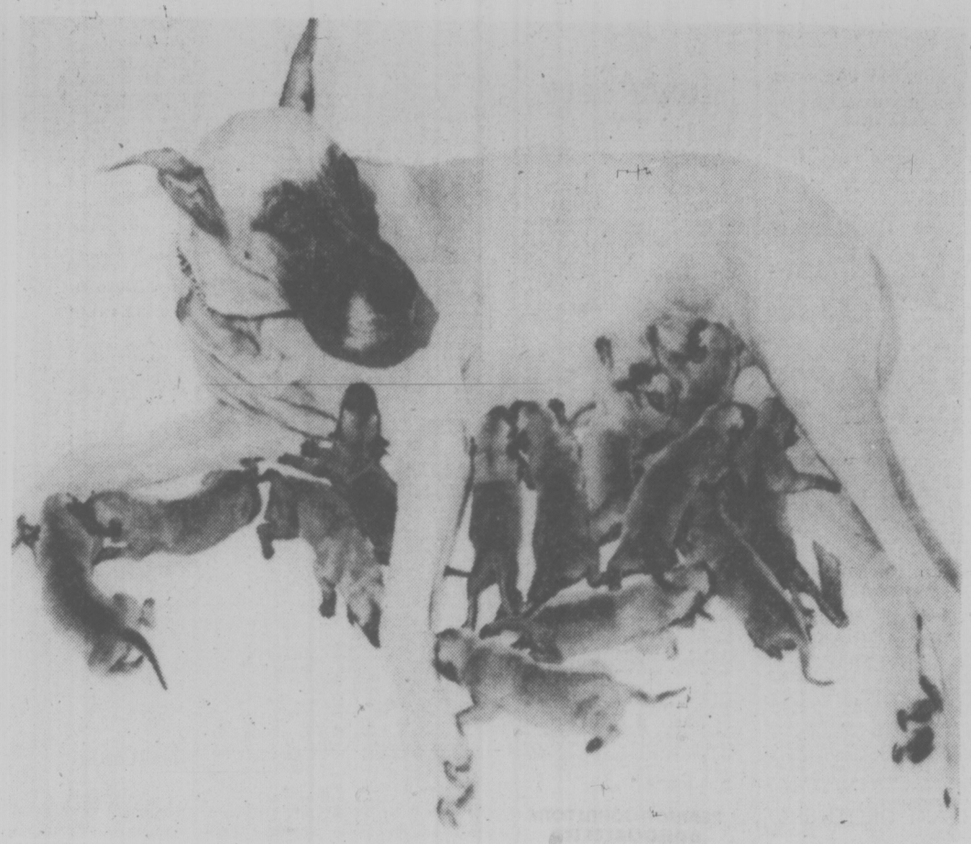

LITTER-ALLY EXHAUSTED after giving birth to 15 pups is Regina of Leone, a Great Dane who is owned by Celestine and Yolanda Leone of Golden Beach, Fla.

Rainy Weather Forcing Cattlemen to Sell

VANCOUVER (CP) — The combination of too much rain in British Columbia and too little rain in Australia may force some ranchers out of business this winter, Henry Blazowski, secretary-manager of the B.C. Cattlemen's Association, said Monday.

Bad weather has ruined crops in the north of the province and ranchers are having to sell animals to buy extra feed for their remaining cattle Blazowski said.

The price they get for their cattle is being kept down by a flood of cheap imported beef, Mr. Blazowski said.

"Australia and New Zealand have been slaughtering cattle because their feed crops were hit by drought. They're dumping them here because Canada's the most free market in the world when it comes to beef and cattle," he said.

"If we continue with this people just won't be able to stay in business," Blazowski said.

The situation is so bad the cattlemen Friday set up a special committeee to discuss the problem with representatives from the B.C. Department of Agriculture, Blazowski said.

The three-man committee will study methods of marketing the extra cattle coming on the market and survey sources of winter forage.

"It's not only the young stock that is being sold, some people are drastically reducing breeding stock," Blazowski said.

Hay already costs $100 a ton in the Interior and may go up because of increased demand, Blazowski said, adding a rancher needs an average of two tons of hay per cow to last through the winter.

"If they don't raise the price of beef to meet production costs we just won't have any cattle to produce beef in three or four years."

Blazowski said the BCAA believes low beef prices have kept the food prices index down and increased the popularity of the federal government with consumers.

He is not persuaded by the anti-inflation board's prediction of higher beef prices in the fall is correct.

"I hope they're right," he said.

Sept. 16 Hays' Hearing

WASHINGTON (WP) — The House of Representatives Ethics Committee voted 11-to-0 Monday to hold hearings Sept. 16 on the Wayne Hays sex-payroll scandal, despite his lawyer's plea that Hays is so depressed he can't help in his own defence.

The committee's investigation was begun in June at Hays' request that it clear him of charges by Elizabeth Ray that he put her on the public payroll at $14,000 a year solely to be his mistress.

ELECTRICAL POWER? IT'S IN THE WIND

WASHINGTON (NYT) — Two U.S. government agencies have announced plans to build a huge windmill with the potential to generate electric power for an estimated 500 homes.

The energy research and development administration will build the 1,500-kilowatt wind turbine at a utility company site still to be chosen, and the experiment will be directed by the national aeronautics and space administration, according to Richard Puthoff, program manager of NASA's wind power office at the Lewis Research Centre in Cleveland.

"Wind as a source of energy could provide five to 10 per cent of the nation's energy needs at its maximum efficiency and usage," Puthoff said.

The windmill, which is expected to cost $7 million, will stand 150 feet high. Two narrow, fibreglass blades spanning 200 feet will rotate at 30 to 40 revolutions per minute in winds in excess of 11 m.p.h. Maximum output would require 22 m.p.h winds At average wind speeds of 18 m.p.h. the energy agency estimates that the machine would produce enough energy each year to supply more than 500 homes.

Since the high winds necessary for the machine are a crucial factor, Putoff said that the final site would probably be in an offshore or plains area.

A 1,250-kilowatt wind turbine system developed 30 years ago in Rutland, Vt., failed because of structural problems and because it could not compete with the low cost of follis fuels such as oil and coal. A spokesman for the energy agency said that because of the soaring costs of fossil fuels today the wind turbine could become a supplemental source of energy for utility systems.

Only one other wind turbine machine is currently in operation, a 100-kilowatt system that was built last fall by the Lewis Research Centre at the Plum in Brook test area near Sandusky, Ohio. It has been used as an experimental system in the development of the large windmill. Two more small wind turbine systems will be built to test the application of the 17 sites under construction.

LUNDS
926 FORT ST.
Another Fine
AUCTION
of Quality
FURNISHINGS
TONIGHT, 7 P.M.
ORGAN—TV SETS
SOLID STATE STEREO
CHESTERFIELD SUITES
"PEPPLER"
COFFEE & END TABLES
NEEDLE POINT
UPHOLSTERED CHAIRS
EAST ASIAN RUGS
LONGCASE CLOCK
OAK
Secretaire & Sideboard
8-PCE. OAK
DINING ROOM STE.
(Round Table)
BEDROOM SUITES
INLAID MAHOG. CHEST
A number of
BOX SPRINGS & MATTRESSES
REFRIGERATORS—RANGES
WASHER-DRYER SET
FISHING RODS
CHINA—BRASS—COPPER
REFERENCE BOOKS
LUNDS AUCTIONEERS & APPRAISERS PHONE 386-3308

PUBLIC AUCTION
SALE
Wed., Sept. 1
7 P.M.
This week the Auction Gallery will feature two estates in their Wednesday evening sale. There will be some fine old maple furniture including a bureau desk, a corner cupboard, gate leg table and chairs. There will be new bedroom suites, colonial chesterfield suite, dishwasher, and an as-new 2-door Coldspot fridge complete with automatic ice maker, an excellent dining room suite, color T.V., many fine coffee and lamp tables, and a great collection of fine old glassware, bric-a-brac, etc., and numerous rugs and carpets. There will also be a 5'x10' slate bed pool table and accessories.
CAR OF THE WEEK
1974 Toyota Celica in excellent condition.
AT THE
AUCTION GALLERY
966 Yates St., Victoria
For appraisals please phone 386-8448
Seating for 300 . . . Refreshments
8-31

Special Offer
FOR PRIVATE PARTY CLASSIFIED ADVERTISERS
Use this handy coupon to place your Classified Advertisement and save money.

Name .....
Address .....
Phone No. .....
Signature .....

FILL OUT AND MAIL, OR DELIVER IN PERSON TO
SPECIAL OFFER
Victoria Press Ltd.,
P.O. Box 300,
Victoria, B.C.
V8W 2N4.

No. of Insertions ..... Amount Enclosed $ .....
Your ad will run as soon as possible upon receipt of this coupon and payment, or please specify consecutive dates:
.....
.....
Classification Number ..... 10 WORDS MINIMUM

10 Words for 1 insertion in The Daily Colonist and Victoria Times: $1.00
10¢ for each additional word.
10 Words for 3 insertions in The Daily Colonist and Victoria Times: $2.50
25¢ for each additional word.
10 Words for 6 insertions in The Daily Colonist and Victoria Times: $4.00
40¢ for each additional word.

All ads must be written in regular classified style, and run on consecutive days.
All real estate, mobile home, rental and business advertising is considered to be commercial advertising and will not qualify for this special offer.
SEND CHEQUE or MONEY ORDER
— NO REFUNDS —
This coupon valid until Oct. 1, 1976

THE DAILY COLONIST AND VICTORIA TIMES

Chinese Report Not All Quake Victims Heroic

By ROSS H. MUNRO
Special to The Times

PEKING — After a month of unalloyed accounts of heroism and selflessness following the Tangshan earthquake, the Chinese media reported for the first time this weekend that there have been public discipline and political morale problems in the area hardest hit by the quake.

"A very few class enemies who attempted to take advantage of the earthquake to carry out sabotage activities," the People's Daily stated Saturday, "could not escape from the watchful eyes of the masses and they received blows from the iron fist of the proletarian dictatorship."

"Sabotage" covers a broad range of activities considered to be crimes in China and would include looting. Receiving "blows from the iron fist of the proletarian dictatorship" could mean any severe punishment up to and including execution.

The possibility that the People's Daily has looting in mind as one of the sabotage activities is reinforced by an adjacent passage in the same commentary commending a militia unit which began guarding the ruins of a bank in the Tangshan area immediately after the earthquake. After rescue workers finally finished sifting through the debris of this one bank, the newspaper said, they found that not a penny was missing.

The Communist party newspaper also reported on problems in political organization and morale which sprung up in a production brigade — which is a subdivision of an agricultural commune — in the outskirts of Tangshan. Apparently the brigade organization temporarily fell apart and the rule was everybody for himself.

"A few members of the Communist party branch lost heart in face of difficulties and took the position that 'those who have relatives, go to their relatives: those who have friends, go to their friends: everybody thinks of a way out for himself'."

English Version Dropped Passage

The People's Daily commentary was later translated into English and run in part by the New China News Agency. But the passages quoted above were missing. The NCNA translation noted only that, in Tangshan, "there are in the party a very small number of people whose behavior revealed their bourgeois nature."

Both the People's Daily and the NCNA stressed that "the overwhelming majority of the cadres, party members and other people have shown selfless heroism . . . and fought tenaciously in the antiquake struggle and relief work."

Despite references to the "overwhelming majority," the people's daily commentary adds to the uncertainty in foreigner's minds about what has been happening in the Tangshan area since the earthquake. With their continual emphasis on positive examples which citizens are supposed to emulate, Chinese newspapers would not be expected even to mention such problems as sabotage or party breakdown if they were only rare or isolated cases.

There is little chance that the uncertainty will be resolved in the near future. Nearly every Western journalist in Peking has formally requested to visit the Tangshan area but the best indication is that several months may pass before the requests are met. After an earthquake shook Liaoning province in early 1975, a year went by before journalists were allowed to visit the area.

Besides reporting new examples of heroism, Chinese press accounts from the area frequently refer to production being resumed by factories in the area. Most refer to partial production and in some cases it appears to be more a matter of political symbolism than economic substance.

HOOKER SEEKING PAY COMPENSATION

KARLSRUHE (AP) — A Munich prostitute injured in an auto crash caused by another driver must be partly compensated for 22 days of lost income, West Germany's highest civil court has ruled.

The prostitute, identified only as Brigitta, estimated her lost income at the equivalent of $2,376 during the three weeks she was recovering from her injuries.

Her demand for full compensation from the other driver's insurance company was rejected by a Bavarian court. She appealed to the supreme federal civil court and won a judgment Monday for compensation "to cover the cost of existence" during the lost time. The amount is to be set by the Munich court.

Dutch Curbing Royal Treats

THE HAGUE (AP) — The Dutch government plans to bring the leading members of the royal family under government control as a result of Prince Bernhard's involvement in the Lockheed scandal.

Premier Joop den Uyl told parliament Monday that his cabinet will submit a bill giving the government responsibility for and the right of supervision over public activities of the royal family. He said the legislation would establish which royal figures will "particularly have to take into account the interests of the state."

The constitution spells out the responsibility of the government for only one member of the royal family, the reigning monarch. For this reason and also because of Bernhard's popularity and his success as a promoter of Dutch business, Queen Juliana's 65-year-old husband served in several government posts and on a number of corporate boards with little or no supervision from the government.

Bernhard's career as a wheeler-dealer undoubtedly is over. But the government apparently wants to make certain that after Crown Princess Beatrix succeeds her mother on the throne, her husband doesn't emulate his father-in-law.

Informed sources said the government has not decided to what extent the prince will continue to accompany the queen in the performance of her public duties. But den Uyl said his government will not object to Bernhard's continuing to attend the Council of State, an honorary right he has rarely exercised. Members of the royal house may attend the council's sessions but are not permitted to vote with it. The council advises the queen, but its advice is not binding.

Parliament approved the government's handling of the Lockheed investigation and with only two dissenting votes endorsed its decision not to make a criminal investigation into Bernhard's conduct. The centre-left coalition government said it shied away from criminal prosecution of the prince because of the "serious consequences" that would have for the queen as chief of state.

Bernhard resigned from his government and business posts last week after an investigating commission reported on its inquiry into allegations that the U.S. aircraft company paid him $1.1 million to promote the sale of its planes to the Dutch government.

The commission said it could find no concrete evidence that Bernhard had received the money, but it said it also could not say that he had not received it. The three-man commission said the prince solicited a commission on the firm's sales to the Dutch air force, and although this deal fell through, his relationship with Lockheed had been "extremely imprudent and unwise."

"The prince has brought the royal house into a delicate position," Frans Andriessen, spokesman of the Catholic People's party, told parliament. "A repetition might be fatal. The knowledge of this must weigh very heavily on the prince."

Eaton's Introduces the Remarkable New Maytag Laundry Line

Maytag appliances are designed to handle the toughest loads. The most stubborn laundry problems and rid the homemaker of the washaday workload. Clothes will keep fresher, last longer too! So come and see the new Maytag line.

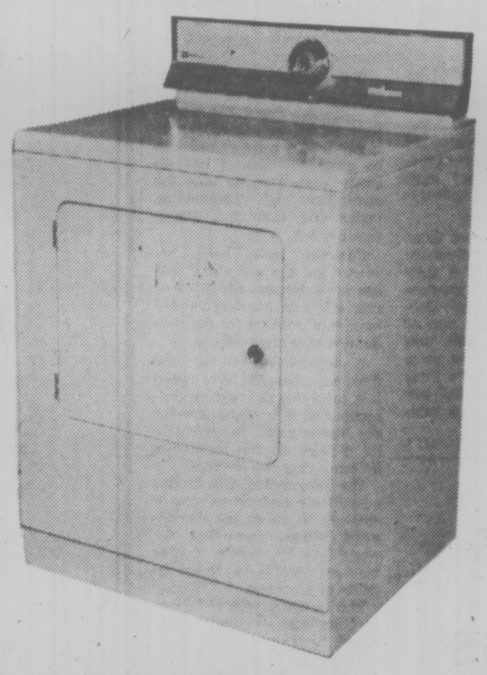

Maytag big load dryer
has 26% more capacity; separate heat controls; exclusive total front service. "Stream of Heat" for faster drying and front mounted lint filter.
Model DE 308. 369.00

Maytag "Stream of Heat" dryer
has the same features and same big capacity as the model above. Plus damp dry cycle, auto-dry control, permanent press cycle and end of cycle signal.
Model DE 408 399.00

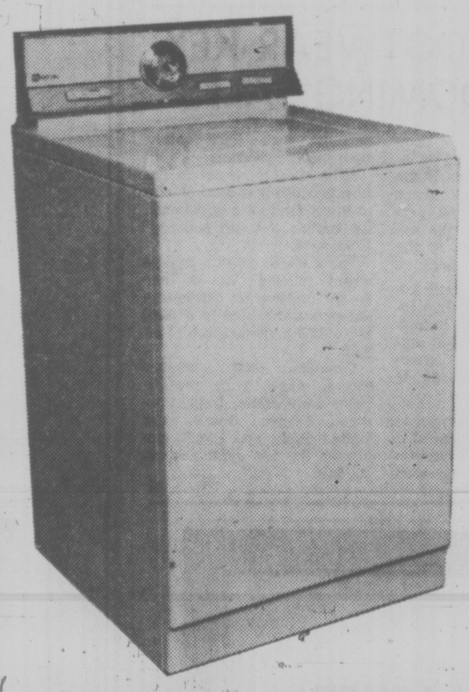

Heavy duty Maytag automatic washer,
the Fabric-matic features three programs — regular, delicate and permanent press — plus bleach dispenser and programmed cold water rinse.
Model A 108 469.00

Maytag two-speed automatic washer,
the heavy duty automatic to handle family size loads. Also has bleach dispenser and cold water rinse.
Model A 208 499.00

Washers and Dryers, Dept. 257, Main Floor, Home Furnishings Building

We Back it up in writing

I guarantee it!

Store Hours Daily: 9:30 a.m. to 5:30 p.m.
Thurs. and Fri. Shop 9:30 a.m. to 9:00 p.m.
Store Information 382-7141

EATON'S

EATON'S

Sale Viking multi-band radio with C.B. receiver 39.99

Save in time for school on this multi-band AC/DC portable radio from Viking. This versatile model lets you tune in to AM/FM police and aircraft bands weather stations, and all 23 citizens bands. The slide type squelch, tone and volume controls give quiet, precise sound adjustments. The handsome luggage style carrying case is in black padded vinyl, with aluminum trim. Complete with batteries and AC cord.

Radios, Dept. 260, Main Floor
Home Furnishings Building

BUYLINE 388-4373

EATON'S

Sale Viking cassette recorder 29.99

Enjoy more than savings with this portable solid-state cassette recorder. This model features eject button, on/off switch, jack for remote microphone, auxilliary earphone, record, rewind, play, fast forward rewind, and volume controls. Included are microphone, and stand, blank cassette, AC cord, batteries and earphone.

Radios, Dept. 260, Main Floor, Home Furnishings Building

BUYLINE 388-4373

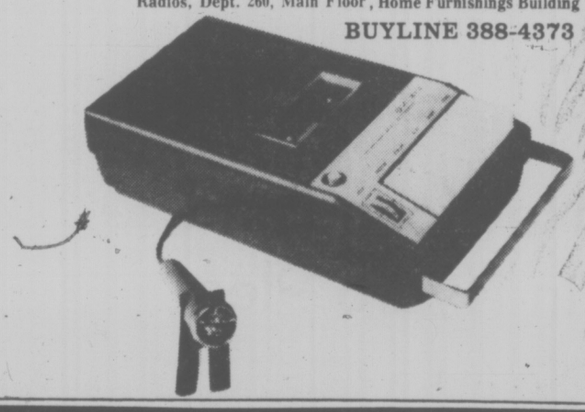

EATON'S

Sale Hammond 'Sounder' Organ 649.00

An orchestra for the family. Great for the beginning music student, or for family get-togethers. This easy to play organ features numbered keys, so there's no music to read, while the autochord adds bass and beat. Pre-set buttons add the strains of flute, horns, strings and reeds, while the adjustable repeat tab gives you the xylophone, banjo and marimba effects. Press the portamento button, and presto, the pulsating rhythms of Hawaiian guitars round out your ensemble. The built-in transposer lets you tune up for accompanying instruments. Plastic cabinet with striking walnut finish. Bench extra.

Pianos and Organs, Dept. 360, Main Floor,
Home Furnishings Building

Media Image of Death Hit

OTTAWA (CP) — One of the greatest single influences on people's view of death is the media, and it's a destructive influence, says Temple University researcher Marianne Everett.

She told delegates at an international health education conference Monday that many people who saw widows such as Jacqueline Kennedy, Corretta King, Ethel Kennedy and Lady Bird Johnson on television assumed stoic endurance was the only way to handle death.

"Each projected a particular style of grief that became models of bereavement to many, much as Happy Rockefeller and Betty Ford became the models of how to live with mutilating surgery.

"Problems for those widowed or having cancer surgery at the time multiplied," Everett said. "For a while they were only seeing the public front, they internalized it as if it were the entirety of the experience.

"The other feelings that were there nonetheless — the anger, frustration, guilt and loneliness — were hidden from public view, so people tried to deny these feelings in themselves.

"The result was detrimental to the public's mental health and well-being."

Everett says death is the last taboo in our society, that people are more willing to discuss sex than death and dying.

She says people are conditioned not to show the feelings that normally come in the wake of the death of a loved one because it gets in the way of the individuals' fulfilling their social obligations and roles.

Pre-bereavement education could help people to cope with death and dying, she said.

"For example, observation of plant and animal life at school could include discussion of the end of that life, that is the death of the plant or animal," she suggests.

Ottawa Sets Contest Rules

OTTAWA (CP) — The federal department of consumer affairs has issued a warning to operators of promotional contests that they must comply with new legislation requiring disclosure of more contest details.

In its misleading advertising bulletin, issued quarterly, the department points out that any promotional literature must disclose the number and approximate value of prizes in the contest, and that the advertiser must make known any fact which might affect the chances of winning.

For example, the department says that in a case where sets of tokens are distributed, such as under bottle caps, the total number should be made known.

The advertiser should also state the availability of any scarce tokens required to complete a set.

If the contest provides for a series of prizes to be awarded at different times, the advertiser should be careful not to imply that a prize remains to be awarded when it has already been won, or face the possibility of prosecution under the Combines Investigation Act.

Contests have been governed by the act since 1969 but amendments, which came into effect in January, added new requirements for the publication of contest details.

A department official said that no charges have been laid involving the new amendments and it is customary for the department to circulate its position on the legislation before laying any charges.

The department also invites advertisers and organizers of contests to go to the department before presenting the contest to the public if they have any doubts ass to the legality of a contest.

The bulletin, released Monday, outlines convictions for misleading advertising against 22 offenders for the second quarter of this year. In all, the department got convictions on 46 charges with fines totalling $50,101 being imposed.

Charges laid in Western Canada included: K-Tel International Ltd., of Regina, fined $500 in May for advertising a gas saver that would produce a 25-70 per cent mileage improvement. An expert examined the device and found the claim was untrue.

Calgary Police Oppose Clark

CALGARY (CP) — The 600-member Calgary Police Association says it will oppose Progressive Conservative leader Joe Clark's nomination in the new federal Bow River riding because of his stand against capital punishment.

Police association Frank McDonald said Monday that association members living in the riding have agreed to actively support retentionist Progressive Conservative MP Stan Schumacher.

Clark has scheduled to be in Calgary today to decide whether to run in Bow River or the newly-created Yellowhead riding.

His present riding of Rocky Mountain is one of two federal seats to be totally redistributed in Alberta in the next federal election and Palliser, represented by Schumacher, is the other.

Schumacher has said he will definitely seek the Bow River nomination, while Clark, who has also expressed interest in runninng there, has not decided if he will run in Bow River or Yellowhead.

The new Bow River riding includes Clark's home town of High River and part of the Rocky Mountain constituency as well as part of Palliser.

McDonald said Schumacher has clearly demonstrated "his responsibility and concern for the wishes of Albertans and Canadians in general in the issue over the abolition of capital punishment."

Schumacher said that McDonald had contacted him in early July and promised him if a nomination fight materialized between Clark and Schumacher, the association would do "everything they could to help me defeat Clark."

McDonald said the association intends to actively back retentionist candidates in the next federal election.

He was not certain what form the support would take but suggested that policemen and their families could work for association-approved candidates.

The association may also consider making campaign contributions.

"We will take whatever lawful means within our power to see that those members who voted to abolish capital punishment will not be re-elected," Mcdonald said.

Clark was expected to discuss the association's position with McDonald today.

"I'm willing to listen to his point of view," McDonald said, "But I have no intention of changing my mind now."

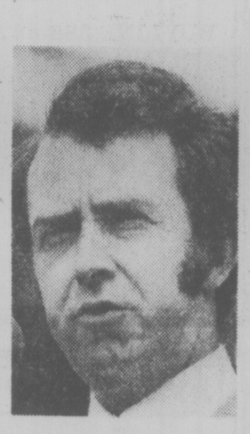

Clark

SOME PhDs UNHAPPY IN JOBS

OTTAWA (CP) — Most 1968-69 Canada Council doctoral fellows found employment at universities, but those who did not feel they are in fields unrelated to their area of study.

A study released today by the Canada Council, based on survey responses from 1,032 recipients of PhD fellowships, shows that 71.2 per cent found jobs at Canadian universities, and another 10.9 per cent were employed by universities elsewhere.

While 84.2 per cent of those who found jobs as university teachers were satisfied they were working in an occupation fully related to their doctoral studies, 47.3 per cent of those employed outside universities felt their jobs were only partially related to their studies, and another 10.7 per cent felt there was no relation.

Gillespie Dismisses Uranium 'Fix' Claims

Times News Services

ST. JOHN'S, Nfld. — Federal Energy Minister Alastair Gillespie said Monday he has no sympathy with a United States investigation into a possible international uranium cartel.

Gillespie said he did not see how the U.S. could claim it had been hurt by a cartel when, for years, it has kept Canadian producers out of its market.

"If anyone could be accused of monopolistic tactics it's them," Gillespie said.

He was commenting on an investigation begun after California officials turned over documents to the United States justice department which deal with the alleged existence of the cartel.

State officials in California say they are unsure of the authenticity of the documents.

The documents allege that a cartel exists among uranium producers in Canada, France, South Africa and Australia. U.S. officials say if a price-fixing cartel exists it would increase costs to U.S. consumers by millions of dollars and seriously hamper the U.S. drive for energy independence.

Gillespie said he did not feel a cartel existed and in any case U.S. laws don't apply in Canada.

The two California officials estimated about 80 per cent of the world's uranium supplies would be involved in the alleged price-fixing by companies in Canada, Australia, South Africa and France.

The officials sent a letter to U.S. Attorney-General Edward Levi, saying the organization described in the documents appeared to have attempted to manipulate the world price of uranium in a manner similar to that of the Organization of Petroleum Exporting Countries which pushed up world oil prices.

They said also that such a cartel on uranium would make the U.S. as vulnerable to a cut-off in uranium supplies as it was to Arab oil.

Newfoundland In Hydro Plea

MONTREAL (CP) — The Newfoundland government has appealed to Churchill Falls Labrador Corp. to sell it 800 megawatts of hydroelectric power the province claims is badly needed but is currently sold to Hydro-Quebec.

Newfoundland's request for the power is based on a lease between the province and the corporation which predates by a few years the 1969 agreement with Hydro-Quebec, a corporation spokesman said Monday.

The spokesman was unsure when or if the company, which is 57 per cent owned by the Newfoundland government, would rule on the issue.

Hydro-Quebec earlier refused to resell the electricity to Newfoundland, which has threatened to take the issue to court unless the agreement is renegotiated.

The agreement gives Hydro-Quebec all but 300 of the 5,225 megawatts generated by the Labrador development.

The agreement, negotiated by the previous Newfoundland Liberal government of Joseph Smallwood, runs into the third decade of the next century.

Hydro Quebec, a Quebec Crown corporation, purchased the Labrador electricity for 3[illegible] mills, a price considered extremely cheap today and identical to the price Newfoundland has offered to pay Hydro-Quebec.

In recent National Energy Board hearings, Quebec was criticized for planniong to export the same amount of electricity to New York that Newfoundland has requested.

SEXY FOOTWEAR KEY TO BOOMING SALES

MONTREAL (CP) — Footwear consumption could be increased by 30 per cent if the industry marketed its wares "for sex-attraction and personal status appeal" the author of The Sex Life of the Foot and Shoe said Monday.

William Rossi, a former podiatrist, told the Canadian International Footwear Exhibition that most of the $40 million spent annually to advertise footwear in Canada is wasted.

He urged manufacturers to adopt the merchandising methods of the cosmetics industry, which sells enhanced personal appearance rather than specific products.

"The shoe is sexual in nature because it is used chiefly to dress the foot and enhance its nature sex attractions," Rossi said.

The style of shoes a person wears reflects "his or her sexual makeup or psychosexual personality and is a mirror of one's 'libido level,'" he said.

Canadian shoe manufacturers, along with participants from Spain, Italy, Portugal, France, Britain, the United States and Brazil, are among the 250 exhibitors at the fair.

A BITTER PILL...

OTTAWA (CP) — Ottawa alderman Joe Quinn blames the pill for lower attendance at this year's Central Canada Exhibition.

"I don't know how accurate this reason is, but what with women taking the pill we are not having as many children visit the fair any more," said Ald. Quinn.

HULA WHOOP! PNE '76 AUG 27 - SEPT 6

ALOHA GOLDEN AGERS! FREE HAWAIIAN REVIEW ON YOUR DAY! FRIDAY!

Anyone 65 years and over enjoys free admission to the PNE grounds from 10:30 a.m. on September 3rd.

To put you in the happy Hawaiian mood of the fair, you're invited to a delightful Star Spectacular show in the Coliseum at 1:30 p.m. Your admission is FREE.

To entertain you, the famed **Howard Morris Hawaiin Revue** will appear in an exciting concert featuring the music and dancing of the Islands. It's just one of dozens of interesting things to do on Golden Age Day. See the **Dancing Waters** in the Forum, abloom with floral beauty. And don't miss the expanded **Creative Crafts Show** in the Rollerland building.

PNE

Phone B.C. Hydro (324-3211) for "Express Bus" information

Discover the sheer comfort of Secret pantyhose and save now at Eaton's Buy in 3s for even more savings

BUYLINE 388-4373

Nude Secret all sheer pantyhose in plain knit. In beige or mocha. sizes A, B, or C

each 1.19, 3 for 3.45

All Day Secret with random mesh reinforced toe and panty. In beige or mocha, sizes A, B, and C

each 1.19, 3 for 3.45

Sheer Secret with random mesh; all sheer with reinforced toe. In beige or mocha, sizes A, B, and C

each 1.19, 3 for 3.45

Big Secret with random mesh, extra width. Reinforced toe and panty. In beige or mocha, sizes short and tall.

each 1.19, 3 for 3.45

Hosiery, Dept. 201, Main Floor

Store Hours Daily: 9:30 a.m. to 5:30 p.m. Thurs. and Fri. Shop 'til 9:00 p.m.

EATON'S

★☆☆★ the great ★ $1070 TURN ★ ON
C-FAX 1070 LISTEN

93rd YEAR, No. 70 ★★★

Victoria Times

VICTORIA TIMES, TUESDAY, AUGUST 31, 1976 ★★★ 15 CENTS DAILY, 30 CENTS SATURDAY

OUR PARTS DEPT. NOW OPEN SATURDAYS 8:30 a.m. to 4 p.m.
peter pollen ford

Gov't Will Protect Child Welfare Boss

By LIZ HUGHES
Times Staff

B.C. superintendent of child welfare, Victor Belknap, has threatened to resign over a Nanaimo juvenile court case in which he was fined $250, but Human Resources Minister Bill Vander Zalm says he will "protect and stand behind" his official all the way.

Vander Zalm said today he expects his department will launch an appeal on behalf of Belknap.

Belknap was fined Monday because, as superintendent of child welfare, he is the legal guardian and "parent" of a 13-year-old boy charged with several break-ins and the theft of a car in Nanaimo last week.

Judge Stanley Wardill said he is fed up with juvenile problems and levied the fine because he believed the guardian — Belknap — had neglected to give the youth proper care.

Belknap is the legal guardian of 7,000 juveniles in B.C. who are legally classed as wards of the superintendent.

The judge also ordered the boy be delivered to Belknap at his Victoria office today.

Belknap said this morning he had talked to the Crown counsel in Nanaimo and will study the Wardill judgment soon.

"If, after reading the order, I find my name has been impugned, I will offer my resignation."

He said the case has unusual implications and expressed a fear that a rash of similar orders from other judges in B.C. might follow the Nanaimo action.

Vander Zalm said today he was surprised at Belknap's threat to resign.

"Obviously we as a government and myself as a minister will protect him and stand behind him," he said.

The minister said he will meet Belknap Thursday but does not see any urgency.

"I certainly appreciate his concern, but I feel the superintendent is perhaps overreacting," Vander Zalm said.

The minister said he didn't think Wardill's decision was a personal affront to Belknap, but more a frustration with the system.

The responsibility for provision of containment facilities for juveniles rests with the attorney-general's department, Vander Zalm said, and not with the superintendent of child welfare.

"He's no more than a parent and with 7,000 children it makes it difficult."

Vander Zalm said his personal reaction to Wardill's de-

See BELKNAP Page 2

10 SHARE $1M IN LOTTERY

OTTAWA (CP) — Ten employees of a florist will share one of the $1-million prizes in Sunday's Olympic lottery draw.

The 10 workers jointly holding the winning ticket are employed by Alta Vista Flowers Ltd. operated by Margaret Oblender who said she does not think the win will alter their lives.

"They're excited and need time to make plans," she said Monday.

In Vancouver, Uri Gabriel won $500,000 in the draw, his wife confirmed Monday, but said she doesn't want to talk about the win because they do not want any publicity.

On Sunday night a Vancouver newspaper received a call from a man who thought he had a winning ticket and asked that the number be confirmed.

When a reporter visited the man's house, he said he had read about the troubles of a previous $1 million winner and would never make his name public.

U.K. Rioters In Court

Times News Services

LONDON — Sixty persons began appearing in court today after the annual Calypso Carnival in London's Notting Hill district ended in rioting and running street battles between police and civilians.

Scotland Yard reported more than 450 persons injured, three shops looted and 45 vehicles and 31 shops, offices and public facilities damaged in Monday night's violence.

Sir Robert Mark, metropolitan commissioner of police, said 325 policemen and 131 civilians were hurt. He said 119 police and 29 civilians were treated in hospitals, and one civilian and 29 police were admitted.

Mark said 50 of those arrested were black.

A Yard spokesman said those arrested faced a total of 75 charges, including robbery, possession of offensive weapons, theft, threatening behavior and assault and obstruction.

He said 15 are juveniles.

He denied claims by carnival organizers that the trouble was sparked by a police show of force on a festive occasion. He estimated there were 1,600 police to some 150,000 revelers and said the ratio was not unusual for crowd control.

"It was the worst situation that I have seen in terms of violence in my 41 years in the brigade," said Derek Fenton, London commissioner of the St. John's Ambulance Brigade.

Police said gangs of West Indian thieves from South London crossed the Thames to prey on the carnival crowds, and that the trouble began when several policemen arrested a pickpocket on a crowded street. Black youths tried to rescue him from them, and rioting broke out.

Blacks began attacking automobiles carrying whites, robbing passers-by, smashing shop windows and looting the shops, and bombarding police with rocks, bricks, bottles and beer cans.

Police, armed only with short nightsticks, grabbed garbagecan lids, boxes and milk-bottle cases for shields.

WEATHER

Tonight: Clear
Wednesday: Cloudy

$1,270,000 Maintenance Awarded

VANCOUVER (CP) — The estranged wife of Vancouver businessman Patrick Ballentine has been awarded cash and property worth $1,270,000 after a maintenance hearing before district registrar J. P. Abel.

The property settlement — believed one of the largest ever in British Columbia — preceded the couple's divorce action to be heard in September.

Ballentine's wife, Constance Isobelle, 42, is to receive $250,000 cash and an income of $60,000 year from Sept. 1 until Sept. 1, 1980, when the amount will be reduced to $40,000 a year until her death or remarriage.

Ballentine, whose net worth was estimated at $7,033,258, also has agreed to pay $20,000 a year maintenance to the couple's child, Kathleen Stacey, 10, until she is 19, marries or becomes self-supporting.

Mrs. Ballentine also receives the 527-acre Alouette Farm worth $450,000.

Ballantine, aged about 50, is owner of a number of city businesses and property in the Fraser Valley east of here.

Bargain Gas Gone

That old "bargain price" of 69.9 for gas is passing into history.

A spot survey of service stations around Greater Victoria today shows prices on the way up in varied amounts, although a number of dealers said they will wait until their next shipment of fuel arrives.

With removal of a federal price freeze Monday, two major oil companies have increased the wholesale price of gasoline by up to six cents a gallon today and the rest are expected to do the same soon.

Some sample prices per gallon for regular gas in the Capital district:

Boundary Gulf in Cadboro Bay remains at 74.9 for now.

Lester Texaco on Esquimalt Road, up three cents to 82.9.

Admirals Home, at 74.9 but will go up by eight cents with next wholesale delivery.

Sidney Esso, a self-serve, still at 71.9 and waiting for word from supplier.

James Bay Chevron, will remain at 76.9 until the next shipment.

The Imperial Centre, from 69.9, to 77.9 today.

Royal Oak Gulf, from 74 to 80 cents today.

Premium gas prices are retaining their five to six-cent higher cost over regular grades.

PLUMBERS FORCING ISSUE

New Construction Shutdown Looms

VANCOUVER (CP) — A major segment of British Columbia's construction industry is heading for its second shutdown this summer.

Chuck McVeigh, president of Construction Labor Relations Association, bargainers for about 850 B.C. contractors, said Monday the Association will lock out 15 construction unions at 4 p.m. Friday.

McVeigh said CLRA decided to take the action because of the strike by members of the Plumbers, Pipefitters and Steamfitters, Union, Local 170.

About 200 plumbers went on strike against 15 Vancouver area contractors 12 days ago to back demands for free downtown parking and travel time for hot lunches for out-of-town plumbers.

McVeigh said the issue is industry-wide and cannot be resolved only with the plumbers union.

The Cement Masons Union has supported this stand and threatened to strike if the CLRA gives in to the plumbers' demands.

"From the outset we said we were negotiating an industry-wide agreement," McVeigh said.

He said the plumbers' demands would have to be offered to all the unions involved.

McVeigh said CLRA's lockout decision was regrettable, but was caused by the economic impact of the plumbers' strike, which is delaying work at 150 job sites.

The association president would not say how much money is being lost, except that it is as high as $10,000 a day on some job sites.

Ray Callard, business agent for the plumbers union, said the lockout is irresponsible.

Cy Stairs, head of the B.C. and Yukon Building Trades Council, said he doesn't really think CLRA wants a lockout and doubted the employers are capable of putting it into effect.

If a lockout occurs, it will be the second time this summer that a major segment of the B.C. construction industry is shut down.

A 37-day strike-lockout in June and July ended when industrial inquiry commissioner Jim Kinnaird brought down a two-part report on B.C.'s troubled construction industry.

The Kinnaird report recommended wage increases of 11.2 per cent to 13.6 per cent on base rates ranging from $9.50 to $12.19 an hour.

If CLRA's lockout takes place on Friday, the effect will not be felt until the following Tuesday when the 40,000 CLRA construction workers return from the Labor Day holiday weekend.

NOW, IF YOU SIT over there, you can get away with murder because Miss Ogre can't see you. Twelve-year-old Ricky Hammond (right) shows his brother Lee, 8, his old classroom at John Hobbs School. The brothers who live at 3845 Pitcombe Place go back to classes Sept. 7, Ricky into Grade 7 and Lee into Grade 3. (Bill Halkett photo)

★ BCGEU Boycott Petition

A group of Victoria civil servants is circulating a petition in an effort to persuade the 27,000-strong B.C. Government Employees Union to boycott the national workstoppage Oct 14.

The petition, signed by 100 so far, is being circulated mainly in the transport and communications department here and says:

"To the provincial executive of the BCGEU: We the undersigned are totally opposed to any participation of the BCGEU in the upcoming national day of protest."

The organizer, who wishes to remain anonymous, said today he hopes to get 250 names on the petition before forwarding it to the union executive, headed by John Fryer of Vancouver.

An executive spokesman said he is aware of the petition, but will wait to receive it before commenting.

See IGNORE Page 2

★

Set to Talk To Safeway

VANCOUVER (CP) — Al Peterson, spokesman for the Retail, Wholesale and Department Store Union, said Monday the union is willing to resume negotiations with MacDonalds Consolidated in the dispute which has shut down 93 Safeway stores in British Columbia.

Peterson said he would like MacDonalds — a Safeway subsidiary and its major supplier — to agree to the appointment of private labor consultant Clive McKee to act as mediator.

The company said during the weekend that it was prepared to resume bargaining.

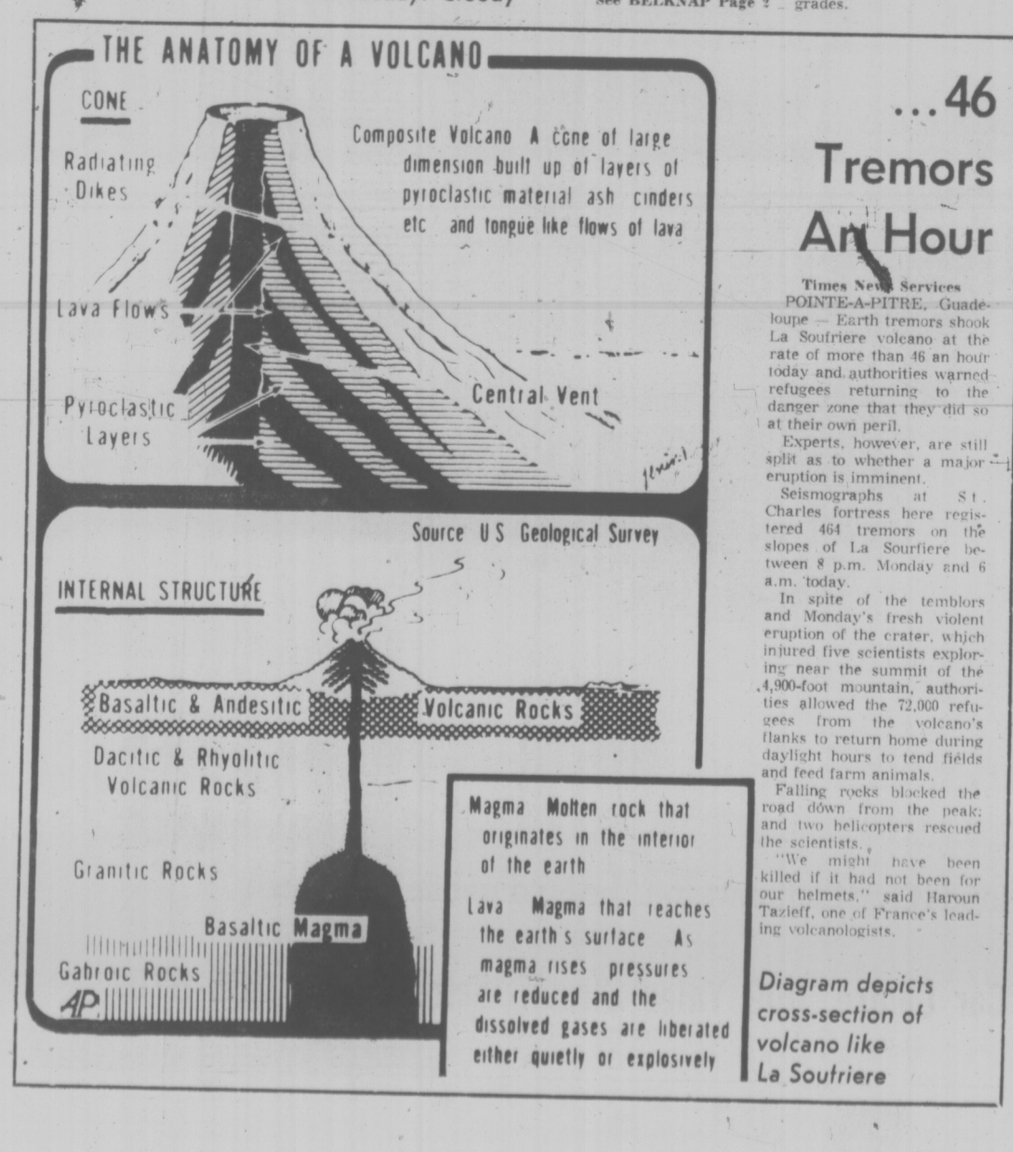

Diagram depicts cross-section of volcano like La Soufriere

...46 Tremors An Hour

Times News Services

POINTE-A-PITRE, Guadeloupe — Earth tremors shook La Soufriere volcano at the rate of more than 46 an hour today and authorities warned refugees returning to the danger zone that they did so at their own peril.

Experts, however, are still split as to whether a major eruption is imminent.

Seismographs at St. Charles fortress here registered 464 tremors on the slopes of La Sourfiere between 8 p.m. Monday and 6 a.m. today.

In spite of the temblors and Monday's fresh violent eruption of the crater, which injured five scientists exploring near the summit of the 4,900-foot mountain, authorities allowed the 72,000 refugees from the volcano's flanks to return home during daylight hours to tend fields and feed farm animals.

Falling rocks blocked the road down from the peak; and two helicopters rescued the scientists.

"We might have been killed if it had not been for our helmets," said Haroun Tazieff, one of France's leading volcanologists.

INDEX

Classified 386-2121
News 382-3131

	Page
Births	20
Classified	20-29
Comics	14
Deaths	29
Entertainment	15
Family	18, 19
Finance	8, 9
Gardening	21
Sports	12, 13

WORDPLAY

Send your own WORDPLAY, care of this newspaper.

South African Soldier Says Blacks Tortured

Manchester Guardian

LONDON — A South African soldier says he witnessed the torture and killing of captive black Africans during operations to clear the civilian population from the border area of Namibia (Southwest Africa).

The soldier, Bill Anderson, said in a sworn statement that during one sweep operation the troops were told to kill all men above the age of puberty who ran and arrest those who did not run. Those who were arrested were beaten and tortured "without exception," he said.

Sean MacBride, the U.N. commissioner for Namibia, has charged that South African troops have uprooted between 40,000 and 50,000 villagers in Namibia, which South Africa administered in defiance of a U.N. order that the territory be given self-government.

The soldier said he saw men tortured with water until they drowned, beatings of blindfolded and handcuffed young boys and repeated burnings of prisoners with cigarette butts.

He said troops were encouraged by officers to participate in the beatings, and some officers boasted of using electric shock torture on the genitals, ears and nipples of the prisoners.

See TORTURE Page 2

Ottawa Boosts Austerity Image

OTTAWA (CP) — The government is launching a public relations campaign to convince skeptical taxpayers that it is serious about austerity in federal spending.

In a confidential letter to deputy ministers, treasury board secretary G. F. Osbaldeston has called for new measures "to project an image corresponding to current realities in government — that of a cost-conscious public service."

The letter, sent to top civil servants July 23, said citizens are increasingly doubtful about government commitments to exercise the same kind of restraint that has been imposed on business and labor in the 11-month-old anti-inflation program.

"Fewer Canadians now believe that government have either subjected themselves to anti-inflation controls or are fully committed to the success of the program," it said.

Treasury board, the government's financing control agency, outlined a series of proposals to, as Osbaldeston put it, "maximize the visibility and the public's awareness of restraint in government."

Among the proposals:

Departments should compile lists, to be released eventually as a package, of programs which have been abandoned, postponed or curtailed because of inflation.

All cabinet ministers' speeches until the end of January should include some reference to restraint in government spending.

Announcements of government programs should include references to alternative and generally more expensive options which were discarded in the name of austerity.

Departments should use a more frugal hand in the editing and publication of printed material.

Meetings with members of the public, especially businessmen, should be held on government premises or in "modestly appointed" quarters. "Participants could then be asked to bear with the slight attendant discomforts for the sake of restraint."

Belknap Protected

Continued from Page 1

cision was that it is not a bad one. "I am intrigued with the things which can come from this."

He said the decision opened a whole new sphere in dealing with delinquents in the province and it could mean that any parent could be held r3sponsibile for their children.

"It would mean more emphasis on the responsibility of the parent which could be good or bad," he said.

Belknap expressed similar views and said, as an example, that if a juvenile was declared in comtempt of court, Belknap or a parent could be "clapped in irons" on behalf of the juvenile.

Vander Zalm said he has long been aware of and agreed with the need for more secure facilities for juveniles.

"Maybe this will bring it to a head all the quicker, and if that's so then I'm grateful to the judge."

He said this and the attorney-general's department have endorsed a report which recommends that about $4.5 million in juvenile detention facilities be built, but, he said, that wouldn't help the problem immediately.

He said it would be quicker to use some of the money to add staff and more security to existing facilities.

Vander Zalm will meet Friday with the deputy minister of corrections to discuss the report, and what should be done.

Human resources deputy minister John Noble said the Nanaimo boy will spend little time in Belknap's office when he arrives today.

The boy will be placed in one of the child care resource centres, such as a group home, in Victoria, and human resources staff will be assigned to look after him.

"In these situations we have to go with the needs of the kids," Noble said.

The boy was charged in connection with break-ins at two car lots, a trailer sale lot, the Salvation Army Hostel, and with the theft of a car.

He was apprehended after a high-speed police chase through Nanaimo Aug. 26.

In levying the fine on Belknap, Wardill said there was a severe shortage of facilities in the province to deal with juvenile offenders, apart from the Island Youth Centre in Nanaimo. The boy has escaped from that centre, a minimum security institution, several times.

Wardill said the 13-year-old boy has been an inmate of the Nanaimo centre, for 180 days but of that has spent only 100 days in the centre.

In addition to the fine, Belknap was ordered to pay restitution of $50 for damage to the Salvation Army hostel.

Wardill said he was not finding fault with the youth centre in Nanaimo but rather with the "higher echelon in the human resources department."

Noble said there was a clear delineation of responsibilities for juveniles between the human resources department and the corrections department.

"The role of the superintendent is that of a parent and he can't be expected to provide containment," he said.

If a court orders a child to be contained, Noble said that is the responsibility of corrections, but if the corrections department is looking for a child-care resource then the human resources department can accept the juvenile on referral.

Noble would not comment on what effect Wardill's ruling had on the delineation of responsibilities.

Torture Seen

Continued from Page 1

Anderson is the son of a well-known marine biologist and has been described by friends of the family as honest and reliable. Other members of his battalion still in South Africa have confirmed his story, and one said: "I would have done the same as Bill if I had been in England."

If he were to return to South Africa he could be charged under the Official Secrets Act. If he does not return to his battalion for another tour of duty within two weeks he will be listed as a deserter.

Anderson, who was conscripted last year, participated in a sweep of the border region code named Operation Cobra in June.

He said suspects picked up on patrol were first interrogated by South African police who beat them with rifles, fists and feet.

"All the troops were welcome to join in the beatings," he said.

More torture went on, he added, after the drinks or "pub" tent closed at about 9 p.m.

Anderson said "a good 90 per cent" of the men in his battalion co-operated with the torture. "The bulk of my company took part in the beatings — it was spoken of as a pleasure.

"I regularly saw beatings with fists, boots and rifles, burning with cigarette ends and the filling of mouths with sand."

At another time, when his battalion was 12 miles north of the Angolan border, Anderson said a rifleman in his battalion "cut the ear off one dead prisoner whom he had shot and sent the ear home in a meths bottle" of alcohol. He cut off the scrotum and tried to cure it, for his gear lever, but it rotted."

IGNORE STRIKE UNION ASKED

Continued from Page 1

The petition organizer said four out of every five civil servants agree it would be useless to participate in the day of protest and that ultimate effect will just be the loss of one day's pay.

"I feel the union will be telling us to go out on Oct. 14 and I don't appreciate that," said the organizer.

He wants the executive to know how civil servants feel before participation is voted on at an executive meeting Sept. 24.

Petition supporters agree with the goals of the Anti-Inflation Board and not with the work stoppage.

"In any case the labor movement should be suggesting some alternative to the AIB," he said.

At the Canadian Labor Congress national convention, the BCGEU delegates voted in favor of the national day of protest.

Federal civil servants represented by the Public Servants Alliance of Canada have already decided to boycott the protest.

Meanwhile, B.C. Federation of Labor secretary-treasurer Len Guy has predicted very few of the federation's affiliates will opt out.

Speaking after a weekend meeting of union leaders who discussed plans for the AIB protest, Guy said:

"I don't know of any of our affiliates who are not going out for the day."

In B.C. the federation has about 230,000 affiliated members working in the three major industries — forestry, mining and fishing — plus many manufacturing plants and service operations.

Guy said "the ferries are going down, public transit is going down, Pacific Press will be out and also the railways."

He prefers to call the day of protest a general strike, said Guy, adding he believes the CLC changed it to a "national day of protest" so that non-union workers could also join.

"After all, they are worse off than the union people and should be joining the protest for that reason."

Only one large company in B.C. has served notice it intends to be tough if some of its workers take part in the work stoppage.

Noranda Mines Ltd. has informed employees at its Brenda Mines operation near Kelowna, that any walkout on Oct. 14 will be considered a violation of the collective agreement, and result in disciplinary action against the workers.

THE OUTCASTS By Ben Wicks

Federalists Honor Burchill

An honorary vice-membership in the World Federalists has been presented to Charles S. Burchill, a former professor at Royal Roads College.

The presentation was made at a national conference of World Federalists of Canada held recently at Brantford, Ont.

Burchill founded the Victoria branch in 1959, served two terms as president and organized branches in Vancouver and Nanaimo.

He also served as national president for three years.

TOURIST ALERT

The following persons are asked to contact the nearest detachment of the RCMP for an urgent personal message: Stanley Derkson, Burnaby; Donalda Jones, Saskatoon; Janice Rhodes-Lee, Toronto; Gay Szczeniowski, Ann Arbor, Mich.; Thomas Williams, Burlington, N.J.; Helen Zaniewicz, Drayton Valley, Alta.

PRATT & LAMBERT PAINT
NOW AVAILABLE
wholesale AT retail
NATIONAL PAINT STORES LTD.
Fairfield Shopping Plaza
1560 FAIRFIELD
595-1044

LUCKY IN LOTTERIES

John Burdyny has done it again.

For the fourth time in a row Burdyny, a seargent with Victoria police has been a winner in a lottery draw.

It started in February when the Victoria Police Mutual Benefit Association, of which Burdyny is a member.

Then in May he had a share in a ticket held by a group of 28 provincial court employees.

In July a Western Canada lottery ticket he bought with another group of 46 persons won $50.

Finally, on Sunday two of 50 Olympic lottery tickets which a group of 28 had bought paid $200.

FBDB lends or invests for:

Metric conversion

Purchase of equipment
Purchase or construction of buildings

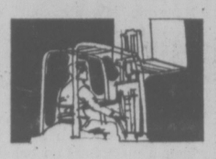
Working capital
Launching a new business
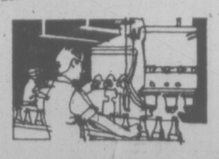

FBDB helps management with:
- Counselling (CASE)
- Training
- Information on government programs for business.

Ask for our folder.

850 Fort Street, Victoria, B.C. V8W 1H8 (604) 385-3375

FEDERAL BUSINESS DEVELOPMENT BANK

The World's Biggest Honda Civic.

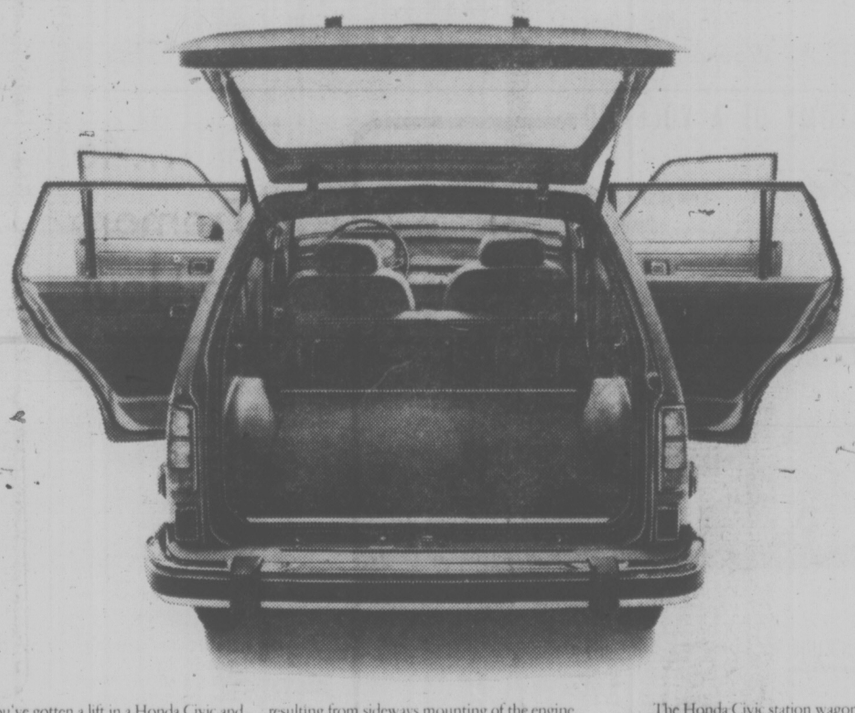

Perhaps you've gotten a lift in a Honda Civic and marvelled at the use of space. Well, imagine the same idea and make it bigger.

It's the new Honda Civic station wagon, boasting all the usual Honda Civic attributes. Good handling, excellent stability, and top gas efficiency, because of front wheel drive. Precision steering due to rack and pinion design. Sure stopping thanks to power assisted front disc brakes. Smooth ride owing to MacPherson strut front suspension. Increased passenger space resulting from sideways mounting of the engine.

A Honda Civic it is, and bigger. The station wagon's engine is beefier at 1500 cc's, to give you the same pep under a heavier load. The wheel base is stretched a little too, to 89.8 inches. Which also gives rear seat passengers room to stretch their legs a little more.

With the rear seat folded down, there's 53 inches of perfectly flat carrying space. A total of 49 cubic feet, all made accessible through five doors.

The Honda Civic station wagon. Because most of the time, you're carrying very little.

Why fuel big? Why park big? Why pay big?

Honda Civic Stationwagon. The Automobile Re-thought.

Honda Car Centre, 909 Yates Street, Victoria 386-6707

dealer licence number D 13625

the weather

A small ridge of high pressure across southern B.C. held up against an approaching trough of low pressure Monday and shunted the associated poor weather towards the Queen Charlottes. It was just like summer under the ridge except for morning fog patches and the Canada high temperature of 32 degrees occurred in Lytton. Although this burst of sunshine during the dying days of August is being enjoyed by everyone, it has come too late for the record books. This August will go down on record as the cloudiest ever at Vancouver airport. This seems bad enough having just gone through it, but what is more disconcerting is that the previous record was set last year. The number of hours of bright sunshine recorded this August in Victoria will be more than 100 hours less than the normal value of 282 hours. While the ridge will hold for two days or more it is only a matter of time until one of the disturbances approaching from the western Pacific breaks through with more unsettled weather for southern B.C.

ENVIRONMENT CANADA WEATHER OFFICE
10 A.M. FORECASTS
Valid Until Midnight Wednesday

Greater Victoria: Today and Wednesday mainly sunny with morning fog patches. Highs both days 21 to 23. Low tonight near 11.

Lower Mainland, East Vancouver Island: Today and Wednesday sunny with a few morning fog patches. Highs both days 23 to 25. Lows tonight 10 to 12.

North and West Vancouver Island: Sunny with cloudy periods and morning fog except mainly cloudy over north end of Island. Highs today 18 to 20 except near 25 inland. Lows tonight 10 to 12. Wednesday cloudy periods with morning fog and occasional drizzle. Highs Wednesday near 20 except near 26 inland.

TEMPERATURES

	Max.	Min.	Prcp.
Yesterday			
Victoria	20	10	—
Normal	19	11	
One Year Ago			
Victoria	16	10	0.3
Across Canada			
Pr Rupert	15	8	1.3
Pr George	20	9	—
Terrace	15	11	6.1
Port Hardy	23	12	—
Tofino	18	13	0.5
Comox	21	11	—
Vancouver	23	11	—
Kamloops	26	9	—
Cranbrook	27	11	—
Williams L	25	7	—
Fort Nelson	15	7	—
Peace River	16	7	—
Edmonton	24	11	—
Jasper	25	8	—
Banff	25	7	—
Calgary	25	10	—
Lethbridge	27	12	—
Medicine H	31	14	—
N Battleford	23	12	—
Saskatoon	25	12	0.3
S Current	26	12	—
Moose Jaw	27	8	—
Pr Albert	24	10	—
Regina	27	8	—
Thompson	13	2	0.3
Brandon	29	9	—
Winnieg	27	9	—
The Pas	23	4	—
Kenora	25	10	—
Toronto	17	3	—
Thunder B	21	12	2.5
Ottawa	16	4	—
Montreal	15	4	—
Quebec	13	4	—
Halifax	23	11	28.4
Charlottetown	21	10	9.6
Fredericton	18	9	—
St. John's	19	14	0.3
Churchill	9	4	0.3
Yellowknife	16	8	—
Whitehorse	16	4	—
United States			
Seattle	25	14	—
Spokane	31	14	—
Portland	27	16	—
San Francisco	23	12	—
Los Angeles	27	19	—
Honolulu	32	23	—
Las Vegas	43	26	—
Phoenix	40	28	—
Chicago	31	17	—
New York	22	11	—
Miami	30	24	—

World Temperatures: Amsterdam 20, 16; Athens 30, 21; Bangkok 27, 15; Beirut 31, 21; Berlin 23, 17; Brussels 22, 12; Buenos Aires 16, 11; Copenhagen 26, 17; Frankfurt 26, 16; Geneva 19, 10; Helsinki 23, 10; Hong Kong 32, 27; Johannesburg 22, 13; Keiev 23, 12; Lisbon 24, 17; London 19, 15; Madrid 24, 15; Mexico City 23, 13; Moscow 18, 8; Paris 23, 14; Rio 23, 15; Rome 25, 19; Sao Paulo 20, 15; Seoul 28, 18; Singapore 32, 23; Stockholm 26, 14; Taipei 34, 25; Tehran 36, 24; Tel Aviv 28, 22; Tokyo 25, 19.

CITY'S WEATHER RECORD

Sunshine, August	163.3 hrs.
Last August	185.3 hrs.
Normal (30 Years)	277.6 hrs.
Sunshine, 1976	1558.0 hrs.
Last Year	1614.0 hrs.
Normal (30 Years)	1692.5 hrs.
Precipitation Aug.	46.5 mm
Last August	63.3 mm
Normal (30 Years)	19.5 mm
Precipitation, 1976	429.7 mm
Last Year	364.0 mm
Normal (30 Years)	344.9 mm

Sunrise, Sunset Wednesday
(Pacific Daylight Time)
Sunrise 6:31 Sunset 19:55

TIDES AT VICTORIA HARBOR
(Tides listed are Pacific Standard Time)

	Time H.M.	Ht. Ft.	Time H.M.	Ht. Ft.	Time H.M.	Ht. Ft.	Time H.M.	Ht. Ft.
31	01.25	2.7	10.15	6.8	12.50	6.5	18.45	8.6
1	02.30	2.6	11.45	7.1	13.50	7.0	19.50	8.5
2	03.45	2.5	13.10	7.4	15.00	7.3	20.50	8.3
3	04.50	2.4	14.00	7.6	16.50	7.2	21.50	8.1

TIDES AT SOOKE

	Time H.M.	Ht. Ft.	Time H.M.	Ht. Ft.	Time H.M.	Ht. Ft.	Time H.M.	Ht. Ft.
31	00.45	3.5	07.05	6.9	11.20	6.2	17.45	9.4
1	01.45	3.3	09.15	6.8	12.00	6.7	18.30	9.3
2	03.10	3.2	11.15	7.2	12.55	7.1	19.30	9.2
3	04.10	3.1	12.10	7.5	14.50	7.2	20.45	9.1

TIDES AT FULFORD HARBOUR

	Time H.M.	Ht. Ft.	Time H.M.	Ht. Ft.	Time H.M.	Ht. Ft.	Time H.M.	Ht. Ft.
31	03.05	3.0	10.45	9.4	15.10	7.8	20.55	10.4
1	04.10	2.9	12.00	9.6	16.40	8.3	21.45	10.1
2	05.25	2.8	13.15	9.9	18.10	8.4	22.50	9.8
3	06.20	2.8	14.20	10.2	19.30	8.2	23.55	9.6

Thousands Wasted on Search

A Colwood man feared drowned after his boat was found washed ashore has turned up in Montreal after a search that cost thousands of dollars.

Sidney RCMP said personal problems were involved in the case of William Henry Gunn, 29, of 1660 Island Highway, who was seen fishing shortly before dusk Aug. 22 off Land's End Road.

Gunn returned to Colwood Monday after a bus trip to Montreal. He apparently was unaware of the search, that was sparked by the discovery of his boat between Swartz Bay and Moses Point, the ignition still on and a fishing rod over the side.

A search for his body continued for several days, reaching as far north as Cowichan Bay.

Gunn phoned relatives in Colwood Friday night after learning of the search while in Montreal.

Gunn had apparently walked from Land's End Road to the ferry and caught a bus. He kept going to Montreal, a four-day trip, but decided to return a day after his arrival.

Police said no charges were contemplated.

The search began at 9:28 p.m. Aug. 22 when a U.S. Coast Guard helicopter was called in from Port Angeles. Cost of operating the helicopter is about $1,000 an hour. It spent 2.4 hours searching the waters.

The 123-foot Marine Sciences vessel Victor, at an operating cost of about $500 to $1,000 an hour, put in one hour and 11 minutes.

The Bowen Island Queen searched for an hour. The hourly operating cost for the B.C. ferry was not available.

Two Pacific Rescue Co-ordination Centre Zodiac boats each put in 2.8 hours at a cost of about $100 an hour apiece. Safety Afloat volunteers from the provincial emergency program spent 2.3 hours searching.

The next day, the RCMP took over and the 41-foot police vessel Harvison swept area waters for several days.

When the search was officially called off, friends and relatives of Gunn kept looking.

WORK BEGAN TODAY on the ice-mauled propeller of the research vessel Parizeau, back from the Western Arctic and undergoing repairs at the Yarrows shipyard in Esquimalt. One propeller blade will be replaced while the other three will be checked. A Yarrows spokesman said a new blade of special stainless steel will probably be ordered from Sweden. Some bilge repairs will be carried out and work done on the ship's rubber and shaft alignment. (Bill Halkett photo)

Slowdown Fizzles Out For Holiday Ferries

A threatened slowdown by B.C. Ferries ships' officers Labor Day weekend has fizzled into a token ban on voluntary overtime by officers on only one ferry run.

And the B.C. Government Employees Union eecutive is "obviously not pleased" with the on-again, off-again strike threats by licensed officers in the BCGEU marine component, officer spokesman Peter Marshall said today.

"The whole thing has taken on the impression of a play co-ordinated by Mickey Mouse and scripted by Donald Duck," he admitted.

Officers had a meeting Monday at the Horseshoe Bay terminal, said Marshall, and decided if they couldn't legally strike they'd ban voluntary overtime.

"It's really only a token gesture of defiance . . . and the rest of the fleet doesn't seem to be excited by any kind of job action," said Marshall.

Marshall last week announced rumors that ships' officers were going to initiate a work slowdown despite the fact that the union executive said it was illegal.

Marshall said he explained to the Horseshoe Bay employees that strike notice ran out Aug. 19 and any action after that time would be illegal.

The ban on voluntary overtime for an indefinite period is to indicate the degree of frustration among their ranks.

"It's not likely it'll have too much effect," said Marshall.

Marshall said that on the basis of what has happened in the last few weeks, he doubts the officers will support the national Canadian Labor Congress' day of protest.

Marshall originally announced the officers would strike Aug. 19, but he was cooled off by the BCGEU executive because it had promised the provincial government there would be no job action while salary negotiations are in progress.

REQUIEM RALLY FOR DUNELM

A citizens' protest rally will be held Saturday at 2 p.m. at 412 Dallas, the now naked site where the old Victoria home, Dunelm, stood since 1834 until it was flattened by a bulldozer on Saturday.

The 80-member James Bay Home and Space Committee held a special metting Monday night to arrange the rally.

Spokesman Charles Ball, who represents the committee on the Communities United for Action, said today representatives ffom four other CUFA member groups wiil also be there.

"This destruction of our communities affects all Victoria," Ball said. "It's a Victoria problem."

The other CUFA members are the Fernwood Community Association, the Fairfield Community Association, the Downtown-Blanshard Advisory Committee and the Victoria West Community Association.

Ball said Mayor Mike Young and city aldermen will be asked to attend, as well as MLAs Charles Barber and Sam Bawlf.

"We want them (city council) to see what destruction can be wrought by their present policies," Ball said.

Each day this week volunteers from the James Bay Homes and Space Committee will stand vigil at the site from 11 a.m. to 1 p.m.

Daon Development Corporation intends to build townhouses in the James Bay waterfront c block bounded by Boyd, Lewis, Dallas and Luxton.

While trying to save the four-storey landmark, Ball's group had been assured demolition would not take place for two weeks. They were told the old home could be saved if it could be moved to another site, Ball said.

His group is afraid other buildings will be torn down at short notice.

Standing vigil Monday, Ball and volunteer Bob Hornsby, both born and raised in James Bay, said James Bay residents are eager to support a petition demanding city council change its policies.

They want council to pass a bylaw downzoning communities to single-family or duplex as a deterrent to demolition of old homes.

Then they want maximum zoning limits to be set after consultations between the council, residents and the city's planning department.

The third and final step is to include these limits in an official community plan so that developers can apply for rezoning up to those limits.

"The reaction (by passers-by) has been pretty positive," Ball said. "One old man passed by in his car, stopped, then started to cry."

Ship Movements

MINISTRY OF TRANSPORT

Ready in Victoria patrol area. Rider at Kitsilano. Racer in refit at Burrard drydock. Quadra in port Douglas at Kains Island. Vancouver on Station Papa. Camsell in refit. J. E. Bernier in Spence Bay.

Centre Mood 'Positive'

Sidney Mayor Peter Malcolm said today he is encouraged by the "positive mood" at a public meeting Monday night intended to let people ask questions about a proposed $1.85 million recreation centre.

The centre will go to a referendum vote of Sidney and North Saanich ratepayers Sept. 11.

The plan is to build a centre including swimming pool, ice surface and activity areas on about six acres beside East Saanich Road south of McTavish.

Malcolm said just about all the questions asked at the meeting in Sanscha Hall showed a sincere desire to be informed on the project. On the platform to field questions were Mayor Paul Grieve of North Saanich and Malcolm, North Saanich Ald. Eric Sherwood, who is chairman of the Sidney and North Saanich recreation commission and regional board executive director Dennis Young.

The crowd on hand was estimated at about 150.

Both councils have indicated approval of the project is dependent on a provincial government grant of about $600,000. A simple majority is required among ratepayers voting in the referendum.

Construction and operation of the centre, if approved, is expected to cost the average ratepayer about $50 a year.

Address Wrong? Pay Up

The post office will begin charging for re-addressing letters starting Wednesday, the day the letter rate goes to 10 cents from eight cents.

When someone moves, it will cost $1 to have the post office re-address his mail for each three-month period.

Buz Sawyer, public relations director for the Victoria post office, said the charge is to create better mailing practices as well as to increase revenues.

Some people have neglected to send change-of-address cards to their friends and this has created extra work for the post office. Some businesses have also neglected this process.

If large numbers of letters must be re-addressed by the post office after three months, there will be another $1 charge for the next three months.

"If people use the change-of-address cards, they should only have to spend $1 before their friends are sending letters to the right address."

The post office will also begin charging $1 a month for a hold-the-mail service.

The letter rate goes to 10 cents on Wednesday and will rise to 12 cents March 1, 1977.

Lum Urges Duplex Law Wipe-Out

By PAT DUFOUR
Times Staff

Saanich Mayor Ed Lum suggested Monday the municipality wipe out legislation passed in the 1960s to control duplexes.

He said he had "some misgivings" about the legislation at a public hearing attended by scores of residents intent on preventing duplexes being built in their areas.

"Before 1967-1968, the whole municipality was single-family and duplexes," Lum said. "We wanted some control over duplexes because some at that time were very poorly designed. But duplexes and single-family homes were quite compatible.

"Maybe the lands, planning and housing committee should look to see if that bylaw should be rescinded."

Tempers rose as council debated whether Tod Hackett Construction Ltd. should be allowed to build a duplex immediately south of 4422 Majestic Drive. The developer explained the duplex is part of a new 26-lot subdivision. All the other lots are to be developed as single-family homes, he said.

Ald. Maurice Johnson objected on the grounds it was "spot zoning," adding the application should be rejected until a community plan is completed.

"You're all right, Jack, to hell with the rest of the world, is that it?" retorted Ald. Joe Bourque.

Bourque noted: "Lots in Gordon Head are probably double what people paid for their homes some years ago. It (duplexes) is a lifestyle that's probably here to stay. I fail to see why it's so difficult for people to allow others to live in their community."

The duplex was approved with Johnson and Ald. Mary Casillo opposed.

The residents, however, succeeded in persuading council to reject an application for another duplex in the same area.

Mrs. Lynn Cowie of Brentwood walked out in anger when her request to build a duplex immediately north of 1574 Fremont, to be accupied by her family and that of her brother-in-law, was turned down.

"If you allow duplexes in that already densely populated area you will increase the noise pollution," Frank Klein of 4406 Majestic told council . . . "duplexes and other hovels."

Ald. David Paterson told the residents he lived in that area and was not opposed to the duplex.

"We're all lucky we bought a long time ago," he said. "Here are two young families trying to put together a house that today I couldn't afford," he said.

The duplex was denied on the grounds that it did not meet guidelines being prepared for a new bylaw. Ald. Bourque and Paterson voted against the rejection.

Council also voted to reject a bid to build a duplex at 720 Cowper in the Gorge area. This time Paterson also agreeing it was "too far from the guidelines."

There was no opposition from either neighbors or council members, however, to an application from William Langwith to build a duplex east of 880 Violet Avenue.

Langwith explained the duplex was for his mother, who attended the hearing, and her sister and brother-in-law whose home had been bombed in northern Ireland. Langwith had canvassed all his neighbors before the hearing.

"It's pretty obvious you can dispel a lot of fear by discussion," Bourque observed.

★

Plaza to Grow In Royal Oak

The Royal Oak shopping centre is to be enlarged.

Saanich council approved an application at a public hearing, Monday, to extend the parking lot on the east side of Viewmont Avenue and to construct a two-storey building on the site.

John Cowlin, spokesman for the developers, said the two-storey building will be built on the northern tip of the eight-tenths-of-an-acre property. It will be a medical-dental building and will also house a bank.

Cowlin assured council the property will be adequately landscaped and the developers will pay their share of the necessary roadwork and sewer costs.

In other business, council approved a land-use contract which will allow the Vancouver Island Association for the Physically Disabled to build Victoria's first boarding house for the handicapped on the northeast side of Nigel Avenue.

Architect John Di Castri told council the L-shaped, two-storey building will have 17 single units and nine double units. There will also be a caretaker's suite.

Di Castri said the dining facilities will accommodate about 40 people. There will be a lounge and laundry facilities on each floor.

Di Castri explained that 50 per cent of the site, which is adjacent to the activity centre for the handicapped now under construction, will be in landscaping and terracing.

An application by developer Brian Butler to build a 13-unit apartment east of 1016 Inverness was tabled until Butler can produce more esthetically pleasing plans for the project. Council, however, agreed if was a proper land use.

School Kits Available

Basic classroom supply kits for elementary school pupils are available this week from six area elementary schools.

Hampton, Richmond, Vic West, Fairburn, Sir James Douglas and Blanshard Schools are selling the school supply kits at cost through Friday from 9 to 11:30 a.m. and 1 to 3:30 p.m.

Prices range from $2.65 for grade 1 supplies to $4.05 for grade 7.

Liquor Tangles Traffic

Victoria city council is insisting that the provincial Liquor Administration Branch help sort out a downtown traffic problem which the branch claimed would never arise.

Council's traffic committee today recommended that a strongly-worded letter be sent to the LAB, drawing attention to the serious parking problem outside the Yates Street liquor store and asking the agency to provide a full-time traffic commissionaire for the area.

The official's job would be to direct customers to the parking building opposite the liquor store, prevent double-parking and generally help keep traffic flowing, aldermen suggested.

Pending a response from the branch, the committee tabled a traffic department recommendation that two parking meters in front of the store be converted from hourly to 15-minute operation.

Mayor Mike Young recalled that when the branch first proposed that location for the new outlet, the city "adamantly opposed" the idea on grounds that it would create traffic congestion.

The branch played down the objections with confident predictions that the outlet would be an "85 per cent walk-in liquor store," he said, and that those customers who did arrive by car would "gravitate" into the parking building.

"We said nonsense to that and it has so proven to be," Young added.

Several aldermen complained that double and even triple-parking by store customers is creating chaotic conditions, especially in peak traffic hours.

Ald. Murray Glazier flatly opposed the traffic department's proposal to convert the two meters to short-term use. He said while that might be the correct technical response to the problem, it did not take into account the fact that lower Yates Street merchants already have a shortage of one-hour meters.

"They (the liquor authorities) made a $155 million net profit last year and I am not too concerned about 'convenencing their business down there," he said.

Ask The Times

Q. Do you know the present occupation and location of little Victoria Meyerink who appeared with Danny Kaye on his show in 1976? — T.W.

A. The whereabouts of Victoria Meyerink might be ascertained by writing Danny Kaye, 9171 Wilshire Blvd., Beverley Hills, Cal. 90212.

Ellie's Summer Is Over

By DEREK SIDENIUS
Times Staff

Ellie Bowerman is officially out of work today.

So are 11,000 other persons who took part in the provincial government's summer work program.

For Miss Bowerman, 38, the search for a job begins again. It's not easy for her. She suffers from spastic paralysis, a debilitating condition that makes it impossible for her to control her muscle movements.

But there's nothing wrong with her will to be independent. She wants to work and is sorry the government program wasn't more permanent.

The people of the Vancouver Island John Howard Society, where she has been employed for three months, are sorry to see her go. And so are the inmates at Wilkinson Road and Jordan River corrections centres who have benefitted most from her labors.

She was hired to replenish the libraries and sports equipment at both institutions. She collected 2,045 books and magazines and enough sports and recreation equipment to fill a small store — fishing rods, table tennis sets, records, games, ice skates, baseball bats and balls, even 37 radio speakers — and a ringer washer for the men on remand at Wilkinson Road.

All have come from public donations — churches, organizations, merchants and individuals.

"We've had to beg, borrow, everything but steal," she quipped.

Rick Marshall, director of the Victoria John Howard office, says there are no funds in the corrections' budget to provide for the kinds of things sought by Miss Bowerman.

Thus the reason for the project. The society was one of 19 in Victoria that received funding this summer from the department of labor's Societies' Program to give employment to persons with handicaps or special work skills.

All told, the government spent $1.3 million on the 485-project program in the province this year, giving work to 703 persons.

"I know I was very fortunate in being accepted," says Miss Bowerman. "It was a good opportunity. But temporary work is not the answer. What I'm looking for is something a little more secure."

She says ending a job is "like going into limbo, like being suspended — for what, I don't know — I felt I was doing all right at my job."

—Bill Halkett photo

GENTLE TOUCH on the accelerator is needed to stick to the speed limit on B.C. Hydro gas division's property beside Store Street. Such precision leaves Carol Speller wondering but office manager Keith Elliott has explanation. Nobody pays any attention to usual 10 m.p.h. signs — but they do this one.

TORONTO MARKET TRADING

In addition to Canadian Press stock reports, bond and mutual fund prices, market quotations also are supplied by the following firms or agencies: Investment Dealers' Association of Canada, Richardson Securities, Royal Bank of Canada, Pemberton Securities, A. E. Ames & Co., Annett Mackay Ltd., Bongard Leslie & Co. Ltd., and Vancouver Stock Exchange.

TORONTO CLOSING STOCKS
Distributed by CP
Toronto Stock Exchange—Aug 31

Complete tabulation of Tuesday transactions. Quotations in cents unless marked $. z—Odd lot, xd—Ex-dividend, xr—Ex-rights, xw — Ex-warrants. Net change is from previous board-lot closing sale.

Stock	Sales	High	Low	Close	Net Ch'ge
A and B					
Abby Glen	10895	$6½	6⅜	6⅜	
Aby Gln w	z200	88	88	88	
Abitibi	12310	$12¾	12½	12¾	+ ¼
Abitbi 7½p	100	$38⅜	38⅜	38⅜	+ ⅜
Abitbi 10	300	$51¼	51¼	51¼	− ⅛
Acklands	900	$12	12	12	− ¼
Advocate	1600	270	270	270	− 5
Afton Min	1200	$6¼	6¼	6¼	
Agnico E	1200	295	295	295	+ 5
Agra Ind A	200	$6⅞	6⅞	6⅞	
Ahed M	500	135	135	135	− 5
Albany	3000	30	30	30	
Alt East G	33770	$15⅞	15⅜	15¾	+ ¼
Alt Energy	43505	$11¼	10⅞	11⅛	+ ⅜
Alt GA	117623	$14½	14¼	14⅜	
Alta G E p	100	$20¾	20¼	20¾	+ ¼
Alcan	7160	$26¾	26½	26⅝	+ ⅛
Alcan pr	z24	$28¾	28⅝	28¾	
Algo Cent	200	$12	12	12	+ ¼
Algoma St	870	$25	25	25	
AStel p	1400	$25¾	25¾	25¾	+ ⅛
All-Can B	1000	240	240	240	+10
Allarco Dv	400	$11⅛	10⅞	10⅞	− ⅛
Alliance B	2200	450	420	450	+25
Alminex	2940	$6⅜	6⅛	6⅛	− ⅜
Alumin 4 pr	z50	$12¼	12¼	12¼	
Almin 4½ p	z60	$34	34	34	
Alum 3rd p	200	$26½	26½	26½	
Am Bonza	9000	$5⅛	490	5	
Am Larder	12300	23	22	22	− ½
Am Eagle	17500	53	47	53	+7½
Andres W	400	$8½	8½	8½	− ¼
Ang CT 315	210	$32	32	32	− ½
Ang U Dev	1100	85	85	85	
Anthes B p	z30	$60	60	60	
Aquitaine	17475	$19¾	19½	19⅝	
Arbor C	z125	47	47	47	
Args 250 p	100	$28½	28½	28½	
Argus C pr	100	$15⅝	15⅝	15⅝	
Asamera	4300	$9¼	9	9	
Asbestos	2500	$32¾	32¼	32¾	+ ¼
Ashland C	600	$9⅜	9¼	9⅜	+ ⅛
Asoc Porc	1099	48	48	48	
Atco A	2050	$13⅝	13⅜	13⅜	− ¼
Atl C Cop	2000	40	40	40	
BC Sugar A	300	$22½	22½	22½	
BP Can	300	$8⅞	8⅞	8⅞	
BP Can p	z55	$59⅞	59⅞	59⅞	
Bad Boy	700	245	245	245	
Banister C	1700	$8⅝	8⅛	8⅛	
Bank BC	450	$21¾	20⅝	20⅝	+ ⅛
Bank Mtl	6826	16	15⅞	16	+ ⅛
Bank N S	5164	$42¾	42¼	42¼	− ¼
Bankeno	600	155	155	155	
Bar E A	100	$29¼	29¼	29¼	
Bartaco	200	155	155	155	
Bell Canad	31963	$50⅛	49⅝	50	+ ⅜
Bell A pr	z111	$49⅝	49¼	49⅜	
Bell B pr	530	$50	50	50	+ ¼
Bell D pr	36035	$50¾	50⅛	50¾	− ⅛
Bell 2.28	640	$26⅝	26⅛	26⅝	
Bell Can W	56850	480	465	480	+15
Beth Cop A	350	$13¼	13⅛	13¼	− ¼
Block Bros	1100	415	400	415	+10
Bovis Cor	z100	83	83	83	
Bow Valy	2800	$25¾	24⅞	25	− ½
Bramalea	200	$5¼	5¼	5¼	
Brameda	2292	106	105	105	+ 1
Brascan A	24784	$10¾	10½	10⅝	+ ⅛
Brascan B	z48	$10⅝	10⅝	10⅝	
Brenda M	1120	8⅛	8⅛	8¼	+ ⅛
Bridger	2850	$6½	6⅜	6⅜	
Bright A	200	$7¼	7¼	7¼	
Brinco	625	415	405	405	−20
BCFP	8020	$22¾	22½	22¾	
BCFP pr	z20	$32¾	32¾	32¾	
BC Phone	1625	$13	12¾	12⅞	
BCPh 4½ p	z25	$47	47	47	
BCPh 4¾ p	z25	$47¼	47¼	47¼	
BCP 10.16 p	300	$26	26	26	
Bruck A	500	55	5	5	
Bruck B	z50	200	200	200	
Brunswk	1818	$6	5⅞	5⅞	+ ¼
Budd Auto	835	$5⅞	5¼	5¼	− ⅛
Bulora Cor	8000	13	12	12	− 1
Burns Fds	z18	$10¼	10¼	10¼	
C					
CC Yachts	525	400	400	400	
CAE A	750	$10⅛	10⅛	10⅛	+ ⅛
CFCN	200	$8¾	8¾	8¾	
Cad Fry	3920	$10⅞	10¼	10¼	− ⅛
Cal Pow A	1279	$29⅝	29½	29½	− ⅛
Cal P 4 p	z15	$42¾	42½	42¾	
Cal P 5.40 p	z10	$85½	85½	85½	
Cal P 10 p	z5	$103	103	103	
Cal P 9.80	20	$104	102	104	+2½
Calvrt Dis	500	235	235	235	+ 5
Cam Mine	16500	33	32	32	
Camflo	2050	$6	5¾	6	
C Chib A	1000	400	400	400	
Camp RL	601	$17½	16⅞	17½	+ ¾
Campau A	160	440	440	440	
Campau B	100	425	425	425	
Campau 7p	500	$7⅜	7⅜	7⅜	
CCe C p	150	$14½	14½	14½	
CDC pr B	350	$98¾	98¾	98¾	− ½
C Ngr West	940	$8¾	8⅜	8¾	
C Pakrs C	z50	$20⅛	20⅛	20⅛	
Can Perm	755	$15¾	15⅛	15⅛	− ⅜
CS Pete	3050	280	275	278	+ 3
Can Trust A	6700	$20	19¾	20	+ ½
C Tung	4600	450	440	445	− 5
C Cabless	180	$16¾	16¾	16¾	
Cdn Cel	750	$6⅜	6¼	6¼	− ¼
CC Man A	400	$23⅜	23⅜	23⅜	+ ¼
C Ex Gas	5900	420	415	420	+ 5
CG Invest	1100	$19	18¾	19	
C Hidroges	10000	100	100	100	
C Homestd	2900	$6⅛	6	6⅛	+ ¼
C Hydro	2933	$8½	8⅜	8½	+ ⅛
Cl Bk Com	2050	$26½	26¼	26¼	− ⅛
CIL	315	$22	22	22	− ¼
Cl Powr A	281	$16⅜	16⅜	16⅜	+ ⅜
C Manoir A	2224	490	485	485	−10
C Marconi	z15	455	455	455	
C Merrill	4800	$10	9¾	9⅞	− ⅛
C Ocdental	1026	$16½	16⅜	16½	+ ½
CP Inve	2870	$21⅛	21⅛	21⅛	
CP Inve pr	615	$42¼	42	42¼	
CP Ltd	14956	$18	17¾	17⅞	+ ⅛
CPL A p	1000	$8¾	8¼	8¾	
C Reserve	1100	400	400	400	+10
Cdn Salt A	z50	$17	17	17	
Cdn Sup O	1440	$44½	44⅜	44⅜	
Cdn Tire	475	$41⅛	41⅛	41⅛	+ ⅛
Cdn Tire A	2503	$44⅞	44⅜	44⅝	+ ⅛
C Utilies	525	$12⅛	12	12	− ¼
C Util 5 pr	100	$50	50	50	− 1
C Util $1.25	100	$24	24	24	
CU 10¼	z15	$26¾	26¾	26¾	
C Vickers	400	$21	20¾	21	
Canron	12090	$22½	22⅜	22½	+ ½
Carl OK	1330	310	305	310	+ 5
Carl A p	130	$21¼	21¼	21¼	
Carma A	1000	$10½	10½	10½	+ ⅜
Cassiar	1321	56	54¾	6	
Celanese	518	445	440	440	+10
Celanes I p	100	$9⅜	9⅜	9⅜	− ⅛
Cent Pat	1000	80	80	80	
Centurion	200	$5½	5½	5½	
Charter Ol	100	375	375	375	
Chib Kay	1000	12	12	12	−1½
Chieftan D	950	$10⅛	10	10	− ⅛
Chrysler	3622	$20⅜	20	20⅜	+ ¼
City Sav T	1100	$16	16	16	
Coch Will	1800	23	21½	21½	−2½
Coles Book	100	$8½	8½	8½	
Cominco	1225	$40⅞	40⅝	40⅝	− ⅛
Cominco A	900	$26⅛	26⅛	26⅛	
Com Cap	500	310	305	305	−10
C Holiday I	3400	375	370	375	
Coniagas	2000	63	60	60	+ 1
Con Chm A	1800	9¼	9⅛	9¼	+ ¼
Con Bath A	495	$36¾	36¾	36¾	
C Bath 6B w	1995	$17½	17⅛	17½	+ ½
Con Bldg	1400	260	255	255	− 1
Con Fardy	421	395	395	395	
C Marben	5800	75	73	75	− 2
C Morisn	7400	179	173	179	+ 4
Cons Prof	4500	20	20	20	+ 1
C Rambler	2000	151	150	150	− 5
C Rexspar	2300	122	115	115	− 6
Con Distrb	3850	370	360	370	+ 5
Cons Gas	5705	$13	12⅞	12⅞	− ⅛
Corby vt	125	$17⅞	17⅞	17⅞	+ ¼
Corby B	z50	$17	17	17	
Cornat Ind	1005	435	425	425	−10
Coseka R	2800	360	355	360	− 5
Craigmt	825	$6⅛	6⅛	6⅛	− ⅛
Crwn Trst	500	$22	22	22	+ ¼
Crow Nest	z25	$36¾	36¾	36¾	
Crush Intl	400	$8⅜	8¼	8¼	
Cuvier M	6000	85	82	82	− 3
Cyprus	900	$10¾	10⅝	10¾	+ ¼
D					
DRG Ltd A	2000	5	5	5	
Dalmy A	1200	$9¾	9¾	9¾	+ ¼
Daon Dev	1600	7	7	7	+ ⅛
Daon A	500	$6¼	6¼	6¼	− ¼
Debnld B p	z30	$56	55¾	55¾	
Decca R	1300	$7¼	7¼	7¼	+ ¼
D Eldone	10400	49	47½	48	− 1
Delhi Pac	1000	20	20	20	+1
Denison	700	$62	61½	61½	− ½
Dicknsn	2100	250	245	245	−10
Doman I	1900	440	440	440	+ 5
Dome	3750	$36½	36⅛	36½	+ ⅛
Dome Pete	4759	$39¼	38⅞	39¼	+ ¼
D Bridge	370	$39⅜	39½	39⅜	+ ⅜
Dofasco A	776	$27	26¾	26¾	− ¼
D Scotish p	100	$25	25	25	
Dom Store	555	$14½	14¼	14½	
D Textie A	1225	$9⅛	9⅛	9⅛	+ ⅛
Domtar	2840	$22⅞	22⅝	22⅞	+ ⅛
Domtar pr	190	$10⅝	10⅝	10⅝	
Donlee A	600	$7½	7½	7½	
Dunde Pal	2500	26	25	25	− 1
Du Pont	435	$14⅛	14⅛	14⅛	+ ⅛
Dylex Ltd	550	$6⅝	6⅝	6⅝	
Dylex L A	100	$6¾	6¾	6¾	
E-L Fin	200	$7	6⅞	7	+ ⅜
E-L Fin w	z100	90	90	90	
East Mal	150	125	125	125	
East Sul A	110	145	145	145	+ 3
Electro A	600	410	410	410	− 5
Electro p	z10	$43¾	43¾	43¾	
Emco	500	$7	7	7	
Extndcar	2000	56	5⅞	6	
Extd wt	7500	220	220	220	+10
Falcon C	2700	$8⅛	7⅝	7⅝	− ⅜
Falcon	2629	$44¾	44	44¾	+ ⅞
Farm Mer	100	$8	8	8	
Fields S	150	$8¾	8¾	8¾	
Finning T	300	$13⅝	13⅝	13⅝	
F City Fin	12100	$10¾	10½	10½	− ½
F City F wt	300	440	440	440	−10
F Mar	500	50	50	50	
Foodcrp Lt	200	330	330	330	
Foodex S	1314	$5¾	5⅝	5⅝	− ⅛
Ford Cnda	1000	$87	87	87	− 1
F Season w	z100	87	87	87	
Francana	200	$6⅝	6⅝	6⅝	− ⅛
Fraser A	1000	$20	20	20	− 2
GEM Steel	800	450	450	450	− 5
GSW C pr	z15	$90	90	90	
Gaz Metr	160	$6½	6½	6½	
G Distrb A	200	$8¾	8¾	8¾	+ ⅛
GMC	481	$66½	66¼	66½	+ ½
Genstar L	2150	$22¼	22	22¼	+ ¼
Gnstar L w	150	$7¾	7¾	7¾	
Gnt Masct	12700	118	115	116	+ 4
Giant Yk	750	385	370	370	−15
Gibraltar	1000	$7⅛	7⅛	7⅛	
Goldund M	2000	24	22	24	
Goldray	2000	48	48	48	+ 3
Goodyear p	z27	$30	30	30	
Granduc	1300	123	123	123	− 2
Gt Oil Sds	100	5	5	5	− ⅛
GL Paper	575	$30½	30½	30½	+ ¼
Gt W Life	100	50	50	50	− 1
Gt West S	1700	385	365	370	−10
G West wt	700	115	115	115	+ 5
G Goose A	400	6	6	6	
Greyhnd	1500	$18	18	18	
Guar Trst	200	$5½	5⅜	5⅜	
Guar Cap	z10	365	365	365	
Gulf Can	3003	$28⅛	28	28	
Gulfstrem	18000	94	92	94	+ 3
H					
Hambro C	460	320	315	315	− 5
H Group A	3280	420	420	420	
Ham Tr	490	$15⅛	15	15	− ¼
Hard Crp C	100	485	485	485	+10
Harris J S	z10	425	425	425	
H Wood	900	101	100	100	− 1
Hawker S	700	56	5⅞	5⅞	
Hawker pr	z25	$58⅜	58⅜	58⅜	
Hayes D A	250	$5½	5½	5½	− ½
Highmont	500	110	110	110	
Hollinger A	1300	$38	38	38	
Homco A	200	125	125	125	+10
Home A	4126	$28⅛	28	28⅛	+ ⅛
Home B	100	$23	23	23	
Horne Pif	100	$5¼	5¼	5¼	
Hud Bay A	3960	$17⅜	17⅜	17⅜	
H Bay Co	5650	$16	15⅞	16	
HB Oil Gas	2850	$36¾	36¼	36¾	− ¼
Husky Oil	1770	$19⅛	19	19	− ⅛
IAC	2350	$17½	17⅜	17½	
IU Intl	4100	$11⅜	11¼	11¼	
IWC Com	100	205	205	205	
Imasco A	4700	$23⅜	23¼	23¼	+ ¼
Imp Gen	400	250	250	250	+10
Imp Oil A	14215	$21⅞	21⅜	21⅜	− ⅛
Imp Oil B	100	$21⅞	21⅞	21⅞	
INCO A	10868	$32½	32¼	32⅜	
Indal	405	$14⅛	14⅛	14⅛	− ⅛
Indusmin	1100	$9	9	9	+ ⅛
Ind Adhes	300	$14⅞	14⅞	14⅞	− ⅛
Inland Gas	1220	$9½	9½	9½	+ ⅛
Inlnd G 10p	600	$26	25¾	26	
Inter-City	3400	$5¾	5⅝	5⅝	− ⅛
Inter C B w	1100	299	295	299	
Int Div	200	150	150	150	+ 1
Intrmetco	1200	$7¼	7⅛	7⅛	
IBM	202	$268	267	268	+ 1
Int Mogul	300	265	265	265	
Interpool	2800	$14¼	14	14⅛	+ ¼
Int Pipe A	5337	$14⅞	14⅛	14¾	
Int Pipe w	4670	14½	14½	14½	
Ipsco	500	$12⅞	12	12	
Inv Grp A	3600	$6¼	6⅛	6⅛	+ ⅛
Iron Bay T	1200	495	495	495	− 5
Irwin T A	350	240	240	240	
ISO	2300	105	105	105	
Ivaco A	z10	$9½	9½	9½	
Jannock	2228	$7½	7⅛	7⅛	− ⅜
Jannock A	275	$11⅜	11⅜	11⅜	+ ⅛
Jannock B	137	$11⅞	11⅞	11⅞	− ⅛
Jannock D	1950	$7¼	7¼	7¼	− ¼
Janoc 6 p	159	$58¼	58¼	58¼	− ¾
Joutel	2000	13½	13½	13½	− ½
Kaiser Re	42600	$15⅛	15	15	− ⅛
Kam Kofla	1000	53	53	53	+ 2
Kaps Tran	1910	95	95	95	− 3
Keen Ind	1470	161	150	150	−25
Keeprite B	400	$9⅛	9	9	− ⅛
Kelsey H	100	$11¾	11¾	11¾	
Kenting	210	15	15	15	+ ⅛
Kerr A A	1250	$12½	12¼	12½	+ ½
Koffler A	950	460	450	450	−10
La Luz	600	$6½	6¼	6½	+ ½
Labatt A	3535	$15⅞	15½	15⅞	+ ⅜
Labatt A p	250	$15⅜	15⅜	15⅜	+ ⅜
Lab Min	310	$36	35¼	35¼	− ¼
Lacana	900	330	325	330	+ 5
Laidlaw A	280	$6⅛	6	6	− ⅛
Laidlaw B p	350	$5¼	5¼	5¼	− ½
LOnt Cem	225	390	390	390	
L Shore	200	170	170	170	−10
Laurasia	500	33	33	33	
Lau Fin	120	$6⅜	6⅜	6⅜	− ⅛
Lau F 2.00	z50	$21¼	21¼	21¼	
Leigh Inst	1100	180	180	180	− 5
Liberian	100	$15	15	15	
Linc T w	100	440	440	440	
LL Lac	504	145	145	145	
Lob Co A	725	385	380	385	
Lob Co B	600	385	385	385	
Lob Co pr	z75	$22⅜	22⅜	22⅜	
Lochiel	1500	125	121	125	+ 4
Logistec A	100	210	210	210	− 5
Lost River	500	200	200	200	−10
Lytton M	z200	45	45	45	
M	to	O			
MDS Helth	200	200	200	200	
MICC	1000	$9¾	9¾	9¾	
MICC A	100	25	25	25	
Maclarn A	600	$34	34	34	
Maclarn B	400	$33½	33	33	−1½
MH Cable	100	$11⅜	11⅜	11⅜	
Mclan H A	200	$7⅞	7¾	7⅞	+ ⅛
MB Ltd	27539	$21¾	21½	21½	− ⅛
Madeline	100	277	277	277	
Magna Int	300	$17¾	17½	17¾	+ ¼
Magnetcs	5000	62	62	62	
Magnum	z2	$21¾	21¾	21¾	
Majstc Wil	2700	204	203	203	+ 1
Major H D	112	5	5	5	
Malartic	200	58	58	58	
Man Bar	1030	73	73	73	+ 1
M Lf Mills	200	$30	30	30	+ ¼
Maritime	998	$18½	18⅛	18⅛	− ⅜
Martin	5000	9	9	9	+ 1
Mass Fer	9263	26	25⅞	25⅞	+ ⅛
Mas F A	735	26	26	26	+ ⅛
Mas F B	2960	$26	25¾	26	+ ¼
Matgmi A	3225	$18⅜	18¼	18⅜	+ ⅛
Mc Adam	5500	39½	38	39½	− ½
Mc Intyre	200	$31¾	31¾	31¾	
McLaghlin	100	$7½	7½	7½	+ ¼
Melcor	400	430	430	430	+ 5
Mercantil	1391	$17¾	17½	17½	− ¼
Merland E	6100	285	275	285	+19
Met Stors p	200	$14	14	14	
Met Str 67p	200	$14	14	14	
Met Trust	520	$19¼	19	19	− ¼
Mex LP pr	1500	$5⅝	5⅝	5⅝	
Midcon	z100	77	77	77	
Minrl Res	530	179	175	179	+ 4
Molson A	583	$16⅞	16⅞	16⅞	+ ¼
Molson B	150	$16¼	16¼	16¼	+ ¾
Mtl Trust	200	$10¾	10¾	10¾	+ ½
Moore	30459	$38⅛	38	38	+ ⅛
Multi-Mi	9500	32	31	32	+ 2
Multi Acc	1510	425	415	425	+10
Murphy	2240	$5¼	5⅛	5⅛	
NBU Mine	6715	220	220	220	
NSI Mark	3400	68	66	66	
NaChrs I	1400	495	485	485	−10
Nat Drug p	200	$6⅜	6⅜	6⅜	− ¼
N Hemis Ent	z14	170	170	170	
Nat Trust	1230	$15¾	15¼	15¼	− ¼
Neonex	7000	158	155	155	− 4
NB Tel	2281	$16¾	16⅜	16¾	+ ⅛
N Kelore	2000	8	8	8	− 2
N Provid D	2000	14	14	14	+ 1
N Que Ragl	200	225	225	225	− 5
N Senator	1400	8½	8½	8½	
N York Oil	2600	37	37	37	− 1
Nick Rim	1000	11	11	11	
Noranda A	1470	$37½	37¼	37½	
Noranda B	500	$37¼	37¼	37¼	
Norcen	6051	$12¾	12½	12¾	+ ⅛
Norcen w	3400	155	151	155	+ 4
Norlex	1000	9½	9½	9½	+1½
NC Oils	4500	$8¼	8½	8⅜	
NCO pr	300	$34½	32½	34½	+3½
N Canada	2000	29	26	26	−5½
Nor Tel	550	$36⅞	36½	36½	+ ¼
NTecm B w	875	$16⅜	16⅜	16⅜	− ¼
Northgat	1350	405	400	405	− 5
Northld	10000	8	7	7	− 1
Nowsco W	770	$17½	17½	17½	+ ¼
Nufort Res	3500	20	19	20	+ 1
Numac	14775	$10½	10½	10½	− ¼
OPI Ltd	200	345	345	345	− 5
OSF Ind	800	330	325	330	
Oakwood P	2400	155	148	155	+ 5
Obrien	18720	95	94	95	
Oceanus I	z50	33	33	33	
Ocelot Ind	5400	$17⅞	17⅛	17⅞	+ 1
Okanagan	385	56	6	6	
Ontario Tr	3200	$10⅛	9¾	10⅛	+ ⅜
Orchan A	1300	315	305	310	
Orlando	500	$12	12	12	− ¼
Oshawa A	4400	400	390	390	− 5
Oxford A	1000	$11⅜	11⅛	11⅜	− ⅛
P	to	S			
Pac Coper	17400	142	140	140	− 5
Pac Pete	3275	$27¼	26⅞	27¼	
Page Pet	1500	201	195	201	+ 6
Paloma P	400	225	225	225	
Pamour A	1900	220	216	216	− 4
Pan Centr	500	83	83	83	
PanCan P	610	$24⅜	24½	24½	− ¼
Pango Gld	1000	18	18	18	+ 3
Patino N V	100	$14	14	14	+ ¼
Pato	z12	56	6	6	
Paulin A	500	285	280	285	
Pe Ben O	100	320	320	320	+20
Peerless	250	330	330	330	
Pembin B	500	375	375	375	+10
P Dept S	600	300	300	300	
P Jewl A	700	480	480	480	
Petrofina	z75	$16⅞	16¾	16¾	
Petrol	400	137	137	137	+ 4
Peyto Oils	4600	485	475	475	−15
Pick Crow	1000	11	11	11	− 1
Pine Point	635	$29⅞	29⅝	29⅝	− ¼
Place G	4000	38	37	37	− 1
Placer	1156	$23¾	23¾	23¾	
Plysr 840	1450	$24½	24⅜	24½	− ¼
Pominex	8000	73	67	67	− 6
Ponder	1000	60	60	60	
Pop Shops	2740	$5	495	495	− 5
Pow Corp A	1135	$8½	8⅜	8⅜	+ ⅛
Pow C 5	z75	$8	8	8	
Prado Exp	500	180	180	180	+10
Precamb	8000	42	40	41	− 2
Pre Cable	700	$9½	9	9½	+ ½
Preston	300	$16⅜	16¼	16¼	
Price Co	848	$15¼	15⅛	15¼	+ ¼
Prov B Can	z45	$13⅜	13⅜	13⅜	
Qasar Pet	200	$5¾	5⅜	5¾	+ ⅛
Que Man	6500	14	14	14	
Que Sturg	700	51	51	51	− 2
Que Tel	z33	$16⅞	16⅞	16⅞	
Radiore	2500	10	10	10	
Ram	200	440	440	440	−10
Ranger	1700	$13⅞	13¾	13⅞	
Rayrock	1500	65	65	65	
Redpath A	495	$23¾	23½	23½	− ¼
Redstone	500	35	35	35	− 1
Reed Pap A	1220	$11⅛	11	11⅛	− ⅛
Reed Oslr A	912	$6⅝	6⅝	6⅝	
Reichhold	250	$22¼	22⅛	22⅛	− ⅜
Reitman A	600	$12½	12⅜	12⅜	− ⅛
Repub Res	36500	156	140	151	+13
Res Servic	1400	140	140	140	− 5
Revnu Prp	1133	69	69	69	
Rileys D	z300	85	85	85	
Rio Algom	521	$32⅞	32⅝	32⅝	− ¼
R Little	900	155	155	155	− 5
R Little A	400	175	175	175	−35
Rolland	500	$5¾	5¾	5¾	+ ⅛
Roman	950	$18	17⅞	18	+ ⅛
Ronald Fd	1000	$12¼	12¼	12¼	− ¼
Rothman	550	$15½	15¼	15½	+ ½
Rothm 2p	1375	15	14⅞	14⅞	− ⅛
Rothmn w	600	149	140	149	+ 9
Royal Bnk	5786	$28⅞	28⅝	28⅞	+ ⅛
Royal Tr A	575	$19¼	19⅛	19¼

Wednesday September 1 through Saturday September 4

the Bay

Goin' back SALE

THESE ITEMS ARE TYPICAL OF THE FABULOUS BUYS IN THIS FLYER

Sale Price **3.99**

1-1 Easy-Care Acrylic Sweaters
Everyone will love the great style of these sweaters and the extra pleasing low price! Choose long sleeved pullovers and turtlenecks. Fall shades. S-M-L. *Baymart Sportswear. [806]*

Sale Price **9.99**

1-2 Super Fall Pullovers For Men
Get a great look for fall with one of these long-sleeved pullovers. Made of easy-care acrylic, they are styled with y-collar. In navy, blue, rust, camel. S-M-L-XL. *Men's Sweaters. [344]*

Sale Price **2.99**

1-3 Baycrest SAYELLE* Worsted
Machine wash and dry yarn in white, aran, sunstar, olive, gala gold, dark orange, autumn flame, light faded denim, brown or light brown. 8 oz. ball. *Yarn. [701]*

Sale Price **21.99**

1-4 Assortment of Leather Bags
Take advantage of this great low price and buy a leather handbag for fall. All feature supple leather, fashion details. Lots of styles and colours. *Handbags. [210]*

Sale Price Each **5.89**

1-5 Hard-Wearing Pants For Boys
Sturdy cotton corduroy pants for active boys. They feature side elastic inserts, 6 belt loops and double knees. In brown, navy, beige or blue. Sizes 7, 8, 10, 12. *Boy's Wear. [437]*

1-6 Cord Pants For Junior Boys
These durable cotton corduroy pants will stand up to lots of wear. Made with half boxer back, elastic inserts and double knees. In navy, brown or beige. 4 to 6x. *Boy's Wear. [430]*

Sale Price **29.99**

1-7 Lloyds Digital Clock Radio
Wake up to music with the AM/FM clock radio. Features rotary tuning dial, side mounted controls and walnut grained cabinet. *Home Entertainment. [688]*

Sale Price **15.99**

1-8 The Avanti Desk Lamp By Luxo
For efficient lighting. Features vertical and horizontal mounting clamp, wide metal shade. Arm extends to 36". Red, brown, yellow. *Lamps. [545]*

1-9 Sale Price **12.99**

1-10 Sale Price **5.99**

1-11 Sale Price **13.99**

1-9 A Shawl Collar Cardigan Is A Must For Fall
Get into a great look. Take your pick from two super cardigans. Made of easy-care acrylic with cable knit front. Solids in navy, rust, brown or green. Tweeds in popular mixes. S-M-L. Sale Price 12.99 *Kinetica. [463]*

1-10 Get The Look You Like With A Cosy Turtleneck
Come in soon and buy a couple at the great low sale price. Made of easy-care, easy-wear acrylic, it has long sleeves. Choose popular fall shades of red, navy, brown, green, black or rust. S-M-L. Sale Price 5.99. *Kinetica. [463]*

1-11 Buy These Versatile Cord Slacks And Save —
Plan your new fall wardrobe around a pair of classic cords. These feature high rise styling with double belt. Choose from fashion colours of brown, black navy or rust. Sizes 7 to 13. Sale Price 13.99. *Kinetica. [463]*

If you can't come in shop Telebuy —
Downtown Vancouver 681-6211 Victoria 385-1311

All items in this flyer available at or through your nearest Bay Store.

Hudson's Bay Company

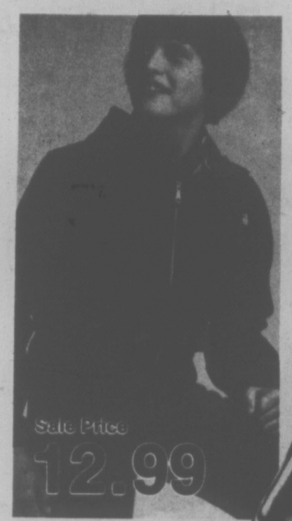

2-7 **Try A Hooded Denim Jacket**
This is a great look for fall. You' like the style and the denim is just dandy. Features zip closing and pre-washed cotton denim. Blue, sizes 14-20. *Vibrations. [474]*

2-8 **A Big Top For School Days**
The popular big top is back for fall. This is made of easy-care cotton denim and is pre-washed for a super look. Blue only, sizes 14 to 16. *Vibrations. [474]*

2-1 **Boy's Track Suit**
Get ready for sporting fun this fall with this long-wearing suit. Made of easy-care nylon, it has double stripe trim. Choose red or navy, sizes small, medium, large. *Boy's Wear. [437]*

2-6 **Head Out In A Pit Suit**
You'll be the envy of your class in this pre-washed cotton denim pit suit. Features elastic waist back. A great look for back-to-school days in blue denim. Sizes 14-20. *Vibrations. [474]*

2-10 **Boy's Hockey Shirt**
Wear this shirt with pride — it features the crest of the great Vancouver Canucks. Of polyester and cotton for easy-care and easy wear. Choose from sizes 4 to 6x. *Boy's Wear. [430]*

2-9 **This Denim Vest Is A Must**
Here's a great look for your back to school days! This vest is made of pre-washed cotton denim and is styled with pockets. Blue, sizes 4-20. *Vibrations. [474]*

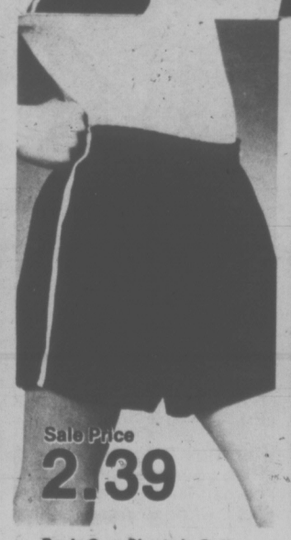

2-2 **Boy's Gym Shorts In Cotton**
Take advantage of the low sale price on these cool cotton gym shorts with elastic waist. In navy and white stripe. Extra small, small, medium, large. *Boy's Wear. [437]*

2-3 **Go Back To School In Style**
You'll be well organized this fall with one of these convenient gym bags. There's lots of room for all your gear. In blue with Canada and Maple Leaf. *Boy's Wear. [437]*

2-4 **Choose Your Team In Socks**
Comfy McGregor tube socks in the colours of your favourite team: B.C., Ottawa, Saskatchewan, Winnipeg, Hamilton, Toronto, Edmonton, Montreal. 9 to 11. *Boy's Wear. [437]*

2-5 **Cosy Kangaroo Sweatshirts**
Keep warm in this easy-care acrylic sweatshirt with self collar, two pockets and nylon zipper. Navy, powder, brown, red in sizes 8 to 18. *Boy's Wear. [437]*

Come in or shop Telebuy for Goin' Back savings

3-1 Girl's Cosy Knit Shirt
Your little girl will be ready for fall in this smartly styled knit shirt. With long sleeves it features attractive print design. Choose blue, rust, green, 4 to 6x.
Girl's Wear. [413]

3-2 Popular Corduroy Overalls
This is always a favourite style for little girls. Cotton overalls with belt come in shades of rust, green, teal blue. Sizes 4 to 6x. Buy a couple at this low sale price.
Girl's Wear. [413]

3-4 Back To School Shirt
This smartly tailored shirt is just right for fall school days. Styled with long sleeves. Choose blue/green, brown/rust, all with attractive design. 7 to 14.
Girl's Wear. [420]

3-5 Denims Are Dandy For Fall
These long-wearing cotton denim pants will stand up to active girls. Pre-washed for style and comfort. Indigo blue only, sizes 7 to 14. Come in soon and save.
Girl's Wear. [420]

3-7 Canvas Runners For Active Girls
These smart runners feature canvas uppers and long-wearing, heavy duty soles. Choose blue or white. Sizes 11 to 3. Reg. 3.98 pr.
Children's Shoes. [446]

3-6 Mature Shoes For Boys And Girls
Comfortable shoes by Bata made with cushioned insole, arch support and padded top line. 4 eyelet tie in blue suede with yellow stripes or brown/tan. 3-6
Children's Shoes. [446]

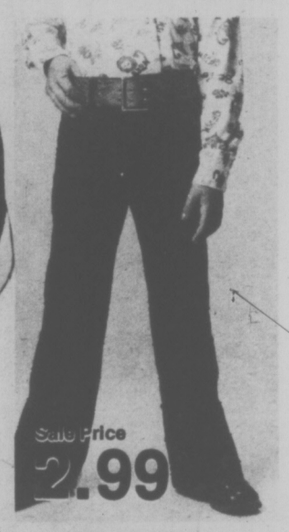

3-3 Girls' Super Stretch Jeans
Comfortable stretch nylon/acrylic denim jeans in the popular patch look little girls love. Blue only. Girls sizes 4 to 6x.
Girl's Wear. [413]

3-8 Boy's Tailored Knit Shirt
This long sleeved shirt is made of easy-care polyester/cotton with attractive print. Choose blue, green or brown in sizes 8 to 18.
Boy's Wear. [437]

3-9 Printed Knit Shirt For Boys
This long-sleeved tailored shirt is made of easy-care polyester and cotton in an attractive print. In sizes 4 to 6x. Come in soon and save.
Boy's Wear. [430]

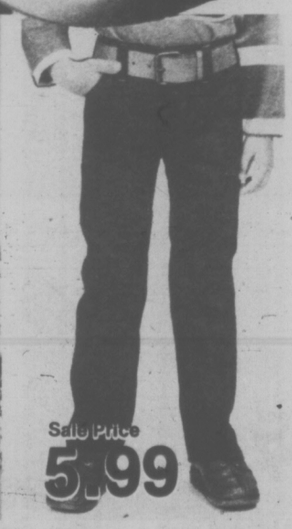

3-10 GWG Jeans Are Favourites
This Wee Gee jeans are made of soft suedine that is all cotton. Styled with half boxer waist for fit. In navy or brown. 4 to 6x.
Boy's Wear. [430]

3-11 Smart-Looking Denim Skirt
Here's a popular choice for fall. This denim skirt with braided belt is made of sturdy cotton denim in indigo blue. Sizes 8 to 14.
Girl's Wear. [420]

3-12 Girl's Zip Front Cardigan
Smart looking striped cardigan with two pockets and collar. Choose from fall shades of rust, green or blue. 8 to 14.
Girl's Wear. [420]

Looks they'll love at very pleasing prices!

4-1 **Low Sale Price On Cosy Shetland Wool Sweaters**

10.99

Here's your chance to buy beautiful sweaters and to save at the same time. All wool, they come in three popular long-sleeved styles. Choose a cardigan with two pockets or pullover in rust, oatmeal, silver grey or blue. The crew neck comes in blue or grey combo. Sizes S, M, L.

Fashion II/Budget Sportswear. [191]

Sale Price **4.29**

Sale Price **4.79**

Sale Price **2.79**

Sale Price **15.99**

4-2 **Exercises Get In Shape**
This leotard will let you get into shape in style. Short sleeves. Choose black, navy, hemlock, peacock. S/M, M/T, L/XL. *Underfashions. [178]*

4-3 **Gym Suit In Four Colours**
Choose black, navy, hemlock or peacock and you'll have colourful exercises. With long sleeves. S/M, M/T, L/XL. *Underfashions. [178]*

4-4 **Save On Matching Tights**
Get the total look for your shape-up sessions. In black, navy, hemlock or peacock. In stretch sizes S, M, L or XL. *Underfashions. [178]*

4-5 **Easy-Care, Easy-Wear Acrylic Sweaters For Fall**
Raglan sleeeve cardigan with notch collar, pockets and self belt. In white or black, sizes S, M or L.
Wrap cardigan with big collar turn-back cuffs in attractive 3-colour tweeds. Sizes small, medium, large. *Jeunesse. [163]*

Go back with best buys from the Bay!

5-1 **Save On Popular Elastic Fashion Belts**
A great look for fall fashions, these belts are stretchy elastic for a good fit. In brown, black camel or grey with suede trim or plain, navy or beige.

Fashion Accessories. [201]

5-2 **Versatile Wool Scarves In Great Shades**
Treat yourself to a couple of these imported wool scarves. Choose buttercream, white, black, brown, camel, copen blue or red. Size approximately 54" x 20". Come in soon and save.

Fashion Accessories. [201]

5-3 **Stock Up On Colourful Knee Socks Now!**
Fashionable knee socks of orlon acrylic/nylon in lots of great colours: white, camel, navy, green, brown or denim blue. Styled with turnover cuff. Come in soon and stock up for school days.

Hosiery. [225]

5-4 **School Time Is Timex Watch Time**
A great back to school idea for boys and girls. Feature easy-to-read dial, white metal case and second hand. Choose from assorted coloured dials with matching straps.

Watches. [231]

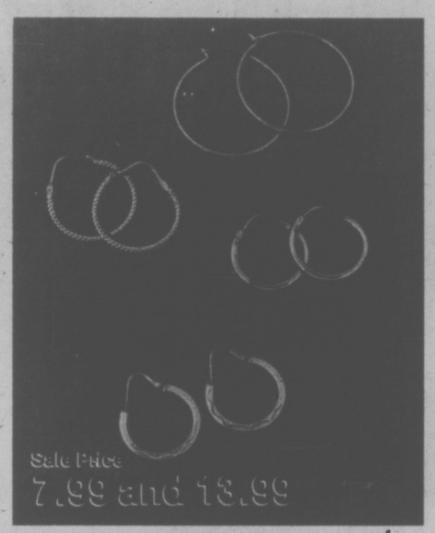

5-5 **Save! 10K Gold Pierced Earrings**
Take your pick from an assortment of styles of 10K gold pierced earrings. Hoop styles in many sizes, some with engraving and some decorated with pearls. Shown: 13.99

Jewellery. [231]

5-6 **Four Eyelet Tie Shoe With Wedge Heel.** Crepe sole, stitched vamp. Natural, tan or navy.
Shawl Tongue Loafer With Crepe sole and covered wedge heel. Attractive fall shades.
Crepe Sole Wedgy With T-Strap is just right for fall. In shades of tan, navy or rust.

Jeunesse Shoes. [271]

5-7 **Washable Brushed Cotton Plaids**
Come in and save on this attractive fabric that is just great for dresses, tops, suits and skirts. Made of easy-care cotton that washes well. Assorted colours. 54" wide.

Sale Price
3.99 yd.

5-8 **Bright Calico Prints and Quilts**
This washable fabric in polyester/cotton/rayon blend is great for mix and match looks. Choose from small floral prints or calico designs in assorted colours.
45" wide.

Plain 1.89 yd.
Quilt 3.89 yd.

5-9 **Printed Cotton Cord**
Just what you've been wanting for fall. Skirts, jumpers, pants and tops. Choose from assorted attractive prints in a selection of great fall shades. 36" wide. Come in soon.

2.99 yd.

5-10 **Pinwale or Widewale Corduroy**
For back to school fashions, corduroy is hard to beat. Choose from fall shades of brown, blue, navy, black or green for pants, skirts, even home decorating.
45" wide.

2.49 yd.

5-11 **Mix and Match For School Days**
Value suitings in checks, tweeds and plaids for a co-ordinated school wardrobe. A wool/polyester/rayon blend. Greens, browns, golds or blues. Shop soon.
60" wide.

2.99 yd.

Fashion Fabrics. [227]

5-12 **Save On Baycrest Lightweight Zig Zag Machine**
This machine will make fall sewing easier. Features a built-in buttonholer and blind hemmer with convenient master control. Also has triple locking stitch, multiple zig zag, stitch length dial, push button reverse, drop feed for darning and embroidery and zig zag width control. Come in and take advantage of this great low price.

Sewing Machines. [654]

Give yourself credit, shop with your Baycard

6-1 Men's Cabretta Leather Jackets
This is a great look for fall — a beautiful leather jacket. Styled with patch pockets and back half belt. Choose from beautiful shades of antique brown or wine. 36 to 46.
Men's Outerwear. [310]

6-3 Good Looking Corduroy Slacks
These slacks will be the basis of your fall wardrobe. Made of easy-care cotton corduroy, they come in tan, brown or slate blue. In sizes 32 to 40, 30½" to 33½" leg.
Men's Casuals. [314]

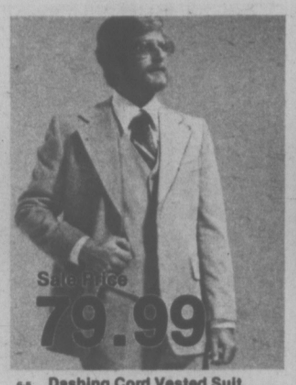

6-5 Dashing Cord Vested Suit
Treat yourself to a fall suit with the young styling of peak lapels and centre vent. In tan, beige or green. Good size range.
Men's Suits. [301]

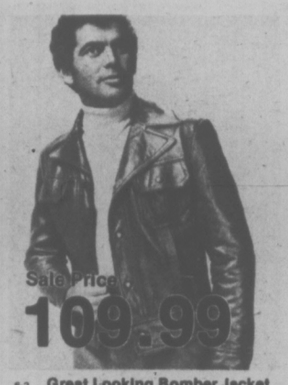

6-2 Great Looking Bomber Jacket
Get in on a great fashion look with this Cabretta leather bomber jacket. Snap front. Antique brown or wine. 36 to 46.
Men's Outerwear. [310]

6-4 Men's Classic Dress Flannels
These all wool flannel dress pants are a must in your fall wardrobe. Choose tan, grey, brown or slate blue. Waist sizes 32 to 42. Shop now.
Men's Casuals. [314]

6-6 Save! Arrow Dress Shirts
Take your pick from an assortment of fancy patterned short sleeve dress shirts. Cotton/polyester. Full cut in sizes 14½ to 16½.
Men's Dress Shirts. [330]

6-7 V-Neck Velour Pullover
A great look for fall, this is made of cotton and nylon velour and has ribbed cuffs. Sizes S, M, L, XL. In ecru, royal, rust, brown.
Men's Sport Shirts. [350]

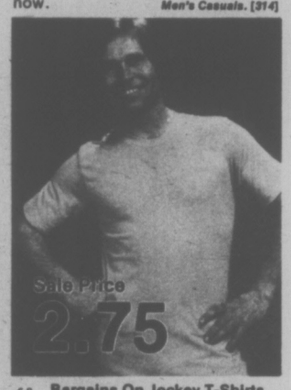

6-8 Bargains On Jockey T-Shirts
Take this chance to stock up on comfortable cotton Jockey T-shirts with crew neck styling. In blue, white, red. S, M, L. Reg. 3.50.
Personal Furnishings. [360]

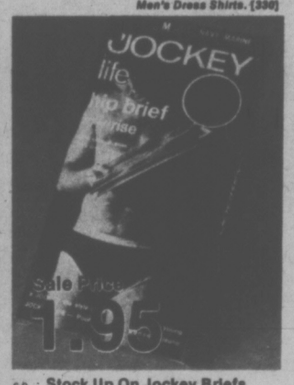

6-9 Stock Up On Jockey Briefs
Get ready for school days with colourful Jockey hip briefs. Made of comfortable cotton in navy or white. S, M, L. Reg. 2.50.
Personal Furnishings. [360]

6-10 Comfortable Terry Socks
These socks are made by McGregor for both sporting and casual wear. Made of durable cotton and nylon. Navy, brown, blue, white. Reg. 1.50.
Personal Furnishings. [360]

6-12 Save Now on Dress Shirts
A great time to stock up on good-looking dress shirts. No-iron polyester/cotton. Tone on tone pattern. Mostly browns in the group. Sizes 14½ to 16½.
Dress Shirts. [330]

6-11 Young Men's Sports Shoes
Take your pick from this collection of shoes by Bata. The '76 design jogger. Blue or red suede with foam crepe sole.
Men's Shoes. [360]

6-13 Hand-sewn Leather Shoes
Handsome dress shoes for men. All leather uppers with leather soles. Choice of loafer or oxford styles. Brown only. Sizes 7½ to 11, medium width.
Men's Shoes. [360]

Save with these great-looking specials!

7-1 **Bell & Howell Movie Camera**
Get this low light sound movie camera that features power zoom, fade in and out, focus-matic control and handy microphone. A great idea for all occasions. *Cameras. [714]*

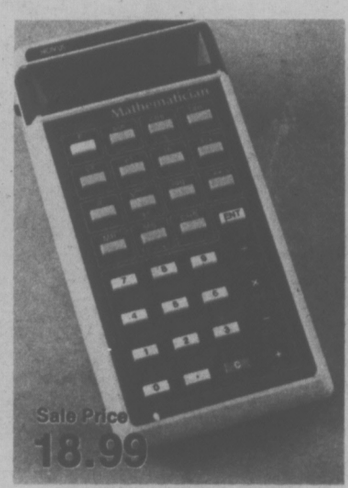

7-2 **The Novus 4510 Calculator**
It features 8 digit read-out, trigonometry and log functions, instant calculations of powers and root. Battery included. AC adapter — 4.95 extra. *Stationery. [706]*

7-3 **Handy Totes In Six Styles**
Take your pick from this selection. All feature many zippered sections, outside pockets and adjustable shoulder straps. Made of durable vinyl. Black, new-brown, tan. *Luggage. [796]*

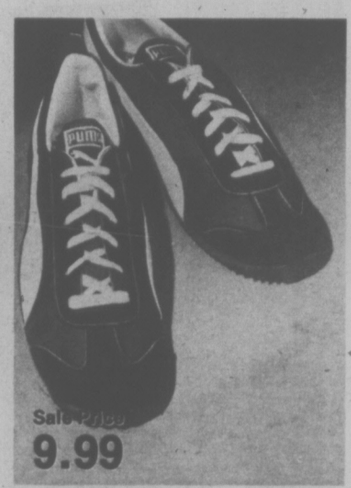

7-4 **'Canuck' Sport Shoes by Puma**
This comfortable shoe features lightweight nylon uppers, wedge heel and anti-slip sole. Great for all sorts of sports. Choose blue or red in sizes 5 to 11. *Sporting Goods. [740]*

7-5 **Bell & Howell 991 Projector**
Compact and convenient, slide cube projector features automatic focussing, remote control and handy editor-previewer. A great buy! *Cameras. [714]*

7-6 **Lloyd's Advanced 335 Calculator**
Slide rule calculator with 12 digit digitron displays. Two level parenthesis. Trig. and log functions. Memory plus store and recall. Much more too! *Stationery. [706]*

7-7 **Lightweight Bags For Travel**
This easy-to-pack flight bag will help to make your holiday a success. Made of dobby nylon in brown. Opens to 38". *Luggage. [796]*

7-8 **Olive Crown Tennis Racquet**
Designed by Stan Rhodes for the Bay, it features white ash frame, nylon stringing and leather grip. Light 4 3/8 to Medium 4 5/8. *Sporting Goods. [740]*

7-9 **New EK6 Instant Print Camera**
Kodak's brand new camera features instant pictures. Prints are automatically ejected and develop before your eyes. Get one now! *Cameras. [714]*

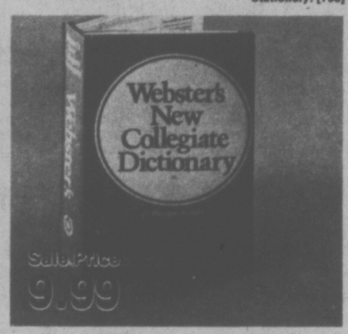

7-10 **Webster's Collegiate Dictionary**
Always handy for school, this new Webster's featured convenient index marks. Buy now at this low sale price. Reg. 11.95 each. *Books. [719]*

7-11 **Down Pak Tapered Sleeping Bag**
Great for cool weather hiking and camping, this bag features ripstop nylon cover and lining and 2 lbs. duck down and feather fill. *Sporting Goods. [740]*

7-12 **Badminton Racquet by Yonex**
Try a new sport this year. This racquet features lightweight metal construction with nylon stringing and leather grip. Buy now. *Sporting Goods. [740]*

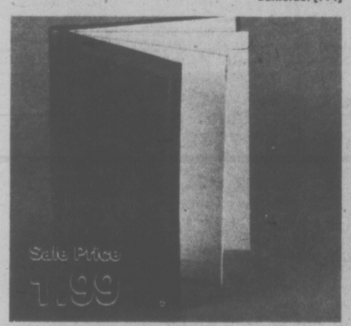

7-13 **D & P 1400 Series Photo Album**
A great photo album for all your favourite photos. Coil bound with 6 peel-back plastic covered pages. Lots of colours. *Cameras. [714]*

7-14 **12" Diameter Rand McNally Globe**
A beautiful globe for students of all ages. Made by Rand McNally, well-known for their atlases and maps. A real bargain at this price. *Books. [719]*

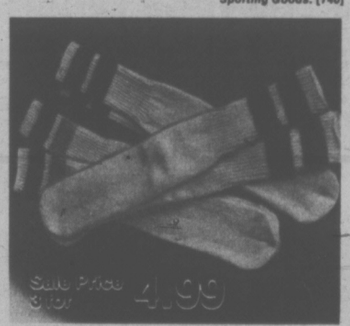

7-15 **Russell National Sport Socks**
Comfortable tube sport socks for men come in white with striped trim. One size fits all. Orlon acrylic and nylon with elastic top. *Sporing Goods. [740]*

7-16 **Durable Baycrest Squash Racquet**
American style squash racquet with leather grip and nylon stringing. Good racquet for all levels of players. Come in soon and save. *Sporting Goods. [740]*

Phone Telebuy — Greater Vancouver 681-6211 Victoria 385-1311

8-1 Fisher Price Hospital
The hottest new item from Fisher Price! Features durable plastic construction with ambulance, stretcher, x-ray machine, operating table, wheel chair, beds, chairs, crib, elevator, 7 figures. Hinged front shuts for easy storage. Handle for carrying. For 2 to 6 years. Approx. 14" x 5½" x 9 5/16". *Toys. [782]*

Sale Price **17.99**

8-17 Quality Street — A Tasty Treat
A delicious mixture of chocolates and toffees. Made by MacIntosh. 1 pound. — Sale Price **2.49**

8-18 Tootsie Pop or Tootsie Rolls
So handy for lunch boxes and snacks.12 pops or 10 rolls per pkg. — **2** pkgs. **1.39**

8-19 Lowney's Chocolate Raisins
A popular choice — chocolate coated raisins. One pound bag. — **1.39**

8-20 Delicious Chocolate Peanuts
A good source of energy — chocolate coated peanuts by Lowneys. 1 pound bag. — **1.39**

8-21 McCormick's Midget Mix
These tiny bite size candies are just delicious. Great for parties. 1 pound bag. — **.99**

8-22 Pauline Johnson Party Mints
The super after dinner mint in a tasty assortment of colours. One pound bag. — **1.99**

Candy. [729]

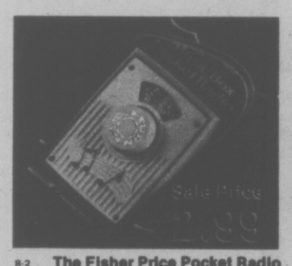

8-2 The Fisher Price Pocket Radio
This radio plays "Pop goes the weasel" while the story passes across the screen. Wood and plastic with wind up knob. With carrying strap. For 1 to 5. *Toys. [762]*

8-3 Perky Penguin by Fisher Price
Watch Perky's paddle-like feet flip-flop while you pull. Squeeze the bulb eyes move and he squawks. For 2 to 5 years. Reg. 5.98. *Toys. [762]*

8-4 Barbie is A Prima Ballerina
Barbie is so graceful. She does pirouettes, forward and backward kicks and the splits. She comes with crown, costume slippers and more. *Toys. [762]*

8-5 Educational Fisher Price Desk
Learning can be fun with this play desk. Has steel magnetic chalkboard, magnetized alphabet and 16 activity cards. Lots of room for storage. *Toys. [762]*

8-6 Think Hard With Mastermind
Super Mastermind is a game of logic and cunning for two players. The object is to break the code. Super mastermind has more colors, greater odds. *Toys. [762]*

8-7 Fisher Price Katie Kangaroo
Squeeze the bulb and Katie hops along, swinging her arms and making a noise. Baby Joey bounces around in her pouch. Soft and flexible ears. *Toys. [762]*

8-8 Buddy 'L' Scooper or Scraper
Choose the scooper or scraper. Both feature sturdy steel construction with non-mar tires. The scooper digs and dumps, scraper has 3 different heights. *Toys. [762]*

8-9 Phil and Tony Esposito's Game
This table top action hockey game is great for family fun. With goals, benches and realistic ice surface. Team members move with special magnets. *Toys. [762]*

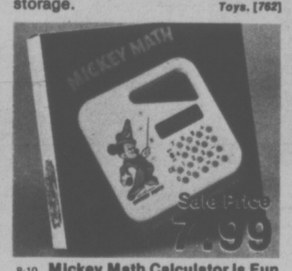

8-10 Mickey Math Calculator is Fun
This handy calculator will help in adding, subtracting, multiplying and dividing. Works on 4 batteries (not included). Adapter, 2.99. *Toys. [762]*

8-11 Children's Washable Books
Durable books for your children. Choose from 5 different books including 'The Counting Book', 'The ABC Book' and 'The Fire Engine Book'. *Books. [719]*

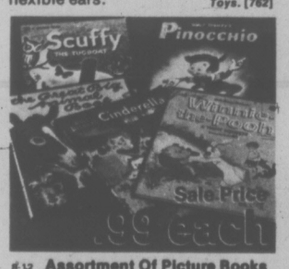

8-12 Assortment Of Picture Books
A great value in children's books. Choose from a great variety of old time favourites including 'A Child's Garden of Verses', 'Cinderella' and more. *Books. [719]*

8-13 2-Ply Napkins In Bright Designs
Stock up on colourful napkins for everyday occasions. Choose from an assortment of beautiful designs. Each pack contains 16 napkins. *Stationery. [706]*

8-14 Gift Wrap For All Occasions
Choose from a wide assortment of gift wrapping. Lots of beautiful designs for all occasions. Come in and stock up. Great low price. *Stationery. [706]*

8-15 Low Price On Hasti Notes
Always good to have around, these hasti notes are great for all sorts of things. Choose from a pleasing assortment of attractive designs. *Stationery. [706]*

8-16 MUSIC EXPLOSION
Save on LP's, 8-tracks, cassettes

	LP	TAPE	CASSETTE
Dr. Hook from Capitol	3.99	5.99	5.99
Fleetwood Mac from WEA	3.99	5.99	5.99
Silver Convention from Columbia	3.99	5.99	5.99
Beach Boys Hi Water from Pickwick	5.99	5.99	-
Andrea True Connection -More, More More from Quality	4.99	5.99	5.99
Trooper - Two for the Show from M.C.A.	3.99	5.99	-
K.C. & the Sunshine Band from RCA	3.99	5.99	-
Best of BTO from Polydor	4.99	5.99	-
Sweeney Todd from London	4.99	5.99	5.99
Diana Ross' Greatest Hits from Motown	4.99	5.99	-

Come in or shop Telebuy for Goin' Back savings

Sale Price
19.99 each

9-1 **Assortment of Tropical Plants**
Choose from a wide variety of popular plants in 10" pots. Selection includes palms, decoras, split leaf philodendrons, marginatas and more. Personal Shopping Only. Sorry, no delivery.
Plants. [781]

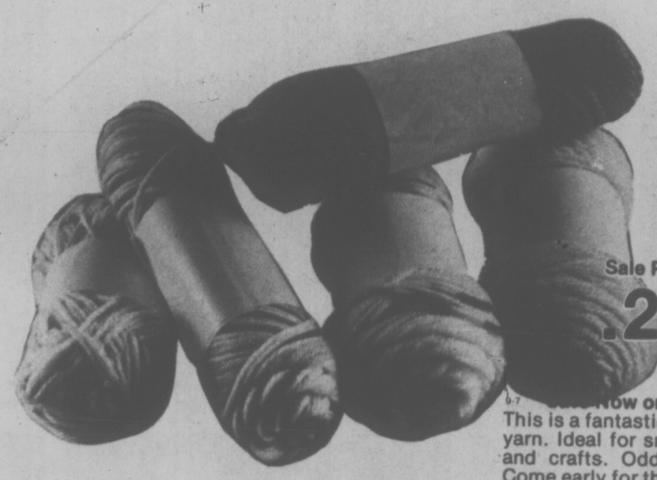

Sale Price
.22 oz.

9-7 **Now on Mill-end Yarns**
This is a fantastic opportunity to stock up on yarn. Ideal for small items, bazaar novelties and crafts. Odd lot colours and weights. Come early for the best selection.

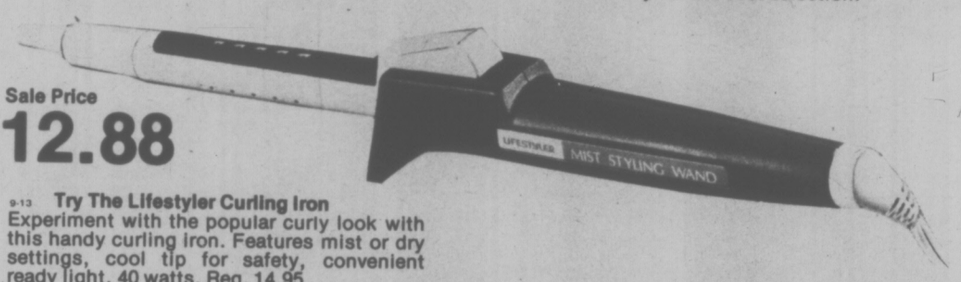

Sale Price
12.88

9-13 **Try The Lifestyler Curling Iron**
Experiment with the popular curly look with this handy curling iron. Features mist or dry settings, cool tip for safety, convenient ready light. 40 watts. Reg. 14.95.
Health and Beauty Aids. [770]

Sale Price
2.49 each

9-2 **Sale! Popular Plants In 5" Pots**
Choose from a good assortment of all your favourite tropical plants. You can give your home a new look with lots of greenery. Personal Shopping Only. No Delivery.
Plants. [781]

Sale Price
10.49

9-3 **Sale! Apollo tub planter**
Give your plants a new home in one of these attractive planters. 12" cylindrical plastic tub in your choice of white, brown or orange.
Plants. [781]

Sale Price
49.99

9-4 **Student Desk — Ready-To-Assemble**
Exclusive to the Bay — this desk is made of high-density particle board with vinyl laminated wood-grain finish. Step by step instructions with illustrations. 2-drawers.
Hardware. [781]

Sale Price
34.99

9-5 **You Can Make A 3-Shelf Book Case**
Ready-to-assemble book case is made of high-density particle board with vinyl wood-grain finish. No nuts or bolts necessary. Easty-to-follow instructions included. 32" x 16" x 55".
Hardware. [781]

Sale Price
6.99

9-6 **Make This 3-Shelf Metal Book Case**
This book case is ready-to-assemble and easy to make. Walnut finish. Complete with clear assembly instructions. A great way to stretch your decorating budget. Approximately 24" x 24" x 10".
Hardware. [781]

Sale Price
2.38

9-8 **Sale! Popular Baycrest Aran Wool**
You can make all sorts of beautiful things with this classic favourite — aran wool. Come in soon and take advantage of this low sale price. 7 oz. ball. Reg. 2.68
Wool and Yarns [701]

Sale Price
6.99

9-9 **Hook A Beautiful Shag Pillow**
Choose from an assortment of attractive designs in hook pillow kits. Each kit contains stencilled canvas, pre-cut yarns and latchet hook and easy instructions.
Wool and Yarns. [701]

Sale Price
3.69

9-10 **Stitchery Kits In Many Designs**
Try doing some crewel embroidery in your spare time. Choose from a variety of designs. Yarn, needle, fabric and easy to follow instructions are included.
Wool and Yarns. [701]

Sale Price
.99

9-11 **Southmaid Crochet Cotton**
Stock up on this cotton for all your crocheting projects. Comes in shades of white, cream or ecru. Be sure to take advantage of this low price. 550 yards.
Wool and Yarns. [701]

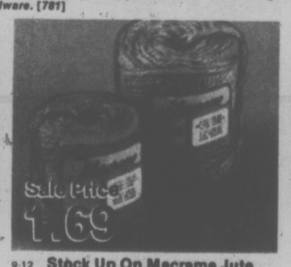

Sale Price
1.69

9-12 **Stock Up On Macrame Jute**
Choose 4 ply natural jute on 1 pound spool or 3 ply jute in shades of red, gold, bone, chocolate, forest green or bordeaux on ½ pound spool. A bargain at this low price.
Wool and Yarns. [701]

Sale Price
11.99

9-14 **The Charlescraft Curling Iron**
Give yourself a new look with this curling iron by Charlescraft. Features thermostatically controlled heat for safety, cool tip to prevent burns. Great for travel.
Health and Beauty Aids. [770]

Sale Price
19.99

9-15 **Pro 650 Portable Hair Dryer**
Treat yourself to the convenience of this portable dryer. With 2 heat settings, detachable concentration nozzle and adjustable stand. Super for home, super for travel.
Health and Beauty Aids. [770]

Sale Price
15.99

9-16 **Save With A Hair Clipper**
Buy yourself one of these handy hair clippers and save money by giving your family hair cuts. You get Baycrest quality too. Complete with attachments.
Health and Beauty Aids. [770]

Look for other great Goin' Back buys at the Bay.

10-2 **The Kroehler Sleep-Lounger**
Just what you need for family room or den, this attractive sleeper-lounge is covered in durable rayon/nylon fabric in popular rust shade. Come in soon and take advantage of the low price.
Living Ideas On 6. [511]

10-3 **A Laz-Y-Boy Swivel Rocker**
A popular favourite, this swivel rocker features traditional styling and great comfort. Note the new platform swivel that gives greater stability and does not mar your rug. In rust rayon.
Living Ideas on 6. [511]

10-13 **Contemporary Sectional Set**
Give your living room a new modern look with this beautiful sectional furniture. The sofa and matching armless loveseat is comfortable and attractive. Natural look polypropylene. Ottoman — $69.00 extra. *Living Ideas On 6. [501]*

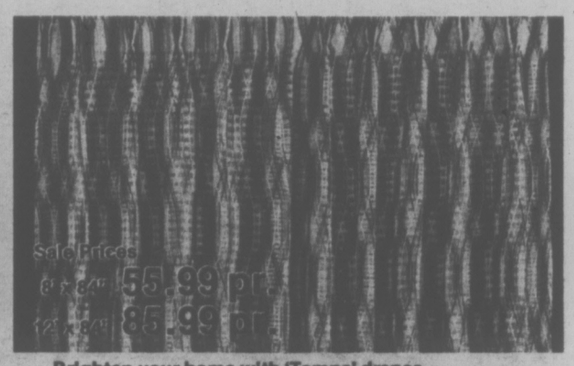

10-4 **Brighten your home with 'Tampa' drapes**
Give your windows a new look with these novelty weave unlined drapes. Made of heavy-textured cotton/polyester, they have pinch pleated headings. The contemporary weave pattern comes in shades of natural/brown, natural/gold. Come in soon and save.
Draperies. [562]

10-9 **4-Piece Living Room Group**
Take advantage of this low price on an attractive living room set. Sofa, chair, loveseat and hassock are covered in a durable olefin fabric. Features hardwood frame and no-sag springs. Bolsters included.
Living Ideas On 6. [501]

10-10 **Colonial Sofa and Chair Set**
Here's a bargain that's hard to beat! This set features long-wearing Herculon polypropylene upholstery in chestnut check. Sofa and chair have sweetheart shape that is so popular.
Living Ideas On 6. [501]

10-11 **Colonial Dining Room Suite**
Exclusive to the Bay, this beautiful 6-piece suite, is made of solid maple in old spice shade. Features brass pulls and hinges. Also available: matching captain's chair — 74.99; closed hutch — 199.99
Living Ideas On 6. [501]

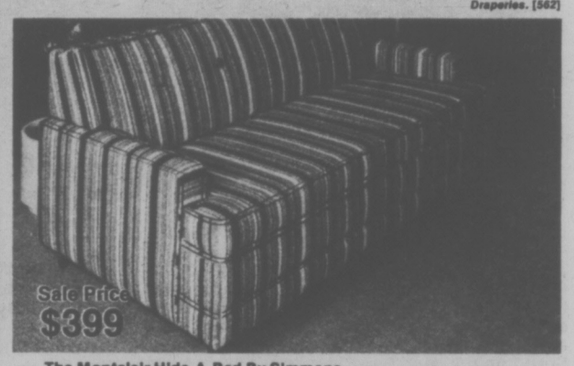

10-1 **The Montclair Hide-A-Bed By Simmons**
When guests come to visit and decide to stay overnight, this hide-a-bed is what you need. So attractive by day, so comfortable by night, it features 312 coil slumberking mattress, contemporary styling covered in charcoal/brown/beige olefin. A bargain at this low price.
Living Ideas On 6. [511]

10-12 **Contemporary Dining Suite**
A beautiful set, this Braemore ensemble features scaled down sizing that is great for apartments. Made of solid inlay oak, the set includes table, china unit and 4 side chairs. Armchair also available — $115 each. *Living Ideas On 6. [501]*

10-14 **Colonial Suite By Vilas**
Enjoy the beauty and comfort of this super colonial ensemble. Features semi-attached back cushions, wood trim and rolled arms. Floral design nylon in harvest fall colours. 2-piece set.
Living Ideas On 6. [501]

10-15 **Dark Pine Occasional Pieces**
Give your rooms the finishing touch with these beautiful accent pieces. Solid pine construction with antique-look brass hardware.
Bookend - $249 Cocktail - $309
Living Ideas On 6. [516]

10-16 **Chrome Chair — Do It Yourself**
You can make this attractive chair all by yourself. Easy-to-assemble, it is made of gleaming chrome with brushed cotton seat and back cushions. Low back style. In super kelly green shade. Assembly — $8 extra. *Living Ideas On 6. [516]*

10-17 **"Mr. Style" — Hi-Back Chair**
You'll take pride in the job when you make this chair yourself. Features brown metal frame with epoxy finish and brown canvas covering with headrest. Complete with easy to follow instruction. Assembly — $8. *Living Ideas On 6. [516]*

10-18 **"Mrs. Style" — Lo-Back Chair**
Made to match the "Mr. Style," this is just as easy to make. Sturdy brown metal frame with epoxy finish and brown canvas cover. Wing arms. Take advantage of this low sale price and do-it-yourself. Assembly — $8.
Living Ideas On 6. [501]

10-5 **Sorbonne Ready-Made Drapes**
Here's a luxurious look for your home. These fully lined drapes of viscose/acetate in an antique-satin look. Features pinch pleated heading with hooks. In white, celery, brown, peach. 84" long. (Spread available.)
Draperies. [562]

10-6 **Washable Shortie Drapes**
Add colour to your kitchen with these unlined shortie drapes. Made of easy-care cotton, they have pinch-pleated heading and hooks. In attractive floral prints in multi-colour or melon. Both widths are 54" long.
Draperies. [562]

10-7 **Sorbonne Quilted Bedspread**
This throw style bedspread is made of easy-care viscose/acetate antique-satin look. With polyester filling and polypropylene backing, it comes in white, celery, brown or peach. Matching drapes are also available. Shop now.
Draperies. [562]

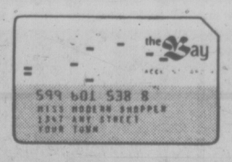

Use your Baycard to take advantage of the low, low Goin' Back Sale prices.

Remember: Your Baycard can also be used for easy monthly payments.

11-1 **Baycrest 14" Color Portable TV**
You'll enjoy good listening with this handy portable TV. Features solid state chasis for durability, negative black matrix slot mask picture tube, precise focus and Instant-On picture and sound. Much More! *Home Entertainment Centre. [681]*

11-7 **Sale! Cosy Blankets From Germany**
Take advantage of the sale prices on these virgin acrylic/cotton blankets. You can wash them by hand or machine, they resist shrinking. Choose from two lovely styles, both in brown or gold. *Staples. [601]*

11-10 **Sale! "Autumn Flowers" Cookware**
Take advantage of this great sale price. This 4-piece cookware set is made of durable enamelled steel with stainless steel rims. Set: 50 oz., 85 oz. saucepans plus 175 oz. dutch oven and 9½" open skillet. Buy now. *Housewares. [636]*

11-15 **Baycrest 15 cu. ft. Chest Freezer**
This efficient freezer features: large, 15 cu. ft. capacity that stores 523 lbs., safety signal light, colour-coded storage guide, vinyl storage basket and divider. With lock. In white only. Model #BC15. *Major Appliances. [627]*

11-19 **Baycrest Self-Clean Range**
Take advantage of this low sale price and enjoy the convenience of a self-clean range. Also features porcelain drip bowls, rotisserie, digital clock timer. Available in white only. Model #HB4090. *Major Appliances. [627]*

11-20 **13 cu. ft. Frost Free Fridge**
You can depend on this Baycrest refrigerator. Features 110 lb. freezer capacity, cheese and 3 temperature butter compartments, 2 vegetable crispers. $10 extra for colours and left hand door. Model #B1346. *Major Appliances. [627]*

11-8 **Popular Chenille Bedspread**
Made of easy-care nylon/polyester, they all have fringed edges. In gold, white/brown, brown/beige. Double, 34.99; Queen, 49.99. *Staples. [601]*

11-21 **Staffordshire Coffee Mugs**
Coffee mugs are always handy to have and these are a great buy. Made in England, they come in a variety of attractive patterns. Come in and take your pick. *China. [614]*

11-22 **7-Piece Whisky Set**
Here's a great gift idea. This set is made in France and comes attractively gift boxed. Set consists of decanter and 6 old fashioned glasses. *China. [614]*

11-23 **Popular Earthenware Vases**
You can choose from all sorts of styles and sizes. These vases are made in Germany. Come in and take advantage of the low sale prices. Decorator colours. *China. [614]*

11-9 **Colourful "Riviera" Sheets**
No-iron cotton and polyester in stripes with floral border. In pink, gold, lilac, green. Flat or fitted. Queen, 8.99; Cases, 3.99 pr.; Double, 7.49. *Staples. [601]*

11-11 **Fancy CGE 2-Slice Toaster**
Breakfast will be a pleasure with this handy 2-slice toaster. It features hinged crumb tray, gold end panels with wood-grain accent. One year guarantee. *Housewares. [636]*

11-12 **Handy Baycrest Can Opener**
Open any standard size can with this opener. Features durable steel cutting blade and cord storage. Entire cutting unit is removable for cleaning. *Housewares. [636]*

11-13 **CGE Kettle In Harvest Gold**
Make yourself a great cup of tea with this 2 quart kettle. Features built-in cord, harvest gold handle and base. Complete with one year guarantee. *Housewares. [636]*

11-14 **The Popular Rival Crock Pot**
Get in on the latest cooking sensation — the crock pot slow cooker. This has 3½ quart capacity. Complete with instructions, bake pan and cookbook. *Housewares. [636]*

11-24 **The Baycrest Astro Vacuum**
Make your house cleaning a little easier with this vacuum cleaner. Features lightweight construction, strong suction, large disposable bag and convenient attachments. *Floor Care. [649]*

11-4 **Sale! 20" Portable Colour TV**
This Baycrest features solid state chassis, slot mask precision in-line picture tube, instant on sound and picture. Handsome walnut finish. *Home Entertainment Centre. [681]*

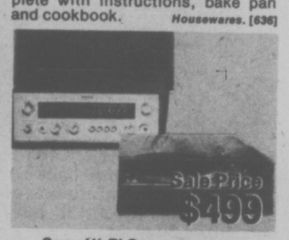

11-5 **Sony Hi-Fi Component**
Includes AM/FM stereo receiver: 15 watts RMS per channel. With automatic turntable and two 'plus 1' speakers. Input for tape recorder. *Home Entertainment Centre. [681]*

11-16 **Portable Twin Tub Washer**
Great for apartments, this handy Baycrest twin capacity washer/spin dryer means that you can wash one load as you spin dry the first. Handles 24 lbs. of laundry in 30 minutes. *Major Appliances. [627]*

11-17 **The Baycrest Portable Dryer**
Lightweight and portable, this dryer has 3 complete drying cycles. No need for special venting, wiring or installation. Great for apartments. *Major Appliances. [627]*

11-18 **CGE Convertible Dishwasher**
Get out of the kitchen faster with this handy dishwasher. Features cherrywood top, 4 cycles and safety door latch. White, gold. Built-in model, $359 *Major Appliances. [627]*

11-6 **Baycrest Stereo Headphones**
These four-channel headphones will make stereo listening a true experience! 2¼" Milor cone speakers, 2-channel/4-channel selector switch. With 15' coil cord. Model #HB4000. *Home Entertainment Centre. [681]*

11-2 **Portable Black/White TV**
You can depend on this 20" portable TV by Hitachi. It features solid state all transistorized circuitry, instant picture and sound and much more. Weight — 36.3 lbs. #T31. *Home Entertainment Centre. [681]*

11-3 **Handy Baycrest Portable TV**
Treat your family to this reliable black and white TV. It features 100% solid state chassis, instant-on picture and sound, automatic fine tuning and built-in carrying handle. Buy now! #HB120. *Home Entertainment Centre. [688]*

Great performers at great value prices!

12-1 **Save now on great-looking Fall skirts**
Take your pick from our selection of these great-looking fall skirts and you'll have the beginnings of a super look. Choose from a range of lovely tweeds and plaids in this year's popular 4-gore style. Lots of Fall shades to choose from. Sizes 7 to 15 in the group. *Baymart Ladies' Wear. [813]*

12-3 **Fashionable Fall Jumpers**
A great look for fall, these jumpers come in an assortment of fabrics, styles and colours. Sizes 7 to 15. *Baymart Ladies' Wear. [801]*

12-4 **Ladies' Leather Handbags**
Manufacturer's clearance of leather bags from Brazil. Wide choice of styles in fall colours of rusts, browns and tans. *Baymart Dress Accessories. [829]*

12-5 **Ski Jackets In Two Styles**
Boy's jackets with nylon shells. Both have 2-way zip fronts, drop in hood and belt. Navy, royal, burgundy, brown, green. 8 to 16. *Baymart Boy's Wear. [870]*

12-2 **Corduroy Is A Super Look This Fall**
Here's a great look for back to school or back to college. Pants made of comfortable cotton corduroy. They have scoop pockets in front. In navy, beige, pale blue, rust or brown. Sizes 30 to 36. *Baymart Men's Wear. [847]*

12-6 **Stock Up On Knee-Hi's**
These orlon acrylic/nylon knee-hi stockings are a great bargain. Choose from hunter green, wineberry and brown. *Baymart Hosiery. [829]*

12-7 **T-Shirts — Take Your Pick**
For the younger set, an assortment of popular T-shirts, made of 100% nylon. S-M-L. *Baymart Ladies' Wear. [813]*

12-8 **Junior's Western Cord Pants**
For school, college or leisure. Assorted Fall colours including rust, blue, brown, green, beige. Sizes 8 to 16. *Baymart Young Apparel [813]*

12-9 **Ladies' Fashion Dress Shoes**
Choose from attractive styles of dress shoes. Great for fall in suede and leather looks. Sizes 6 to 9. *Baymart Ladies' Shoes. [835]*

12-10 **Suede Joggers For Men**
Comfortable jogging shoes feature suede uppers, foam crepe sole and padded collar. Sizes 7 to 11. *Baymart Men's Shoes. [862]*

12-11 **Men's Durable Work Boots**
Sturdy and long wearing, these work boots in ankle height feature crepe soles, padded insole and leather uppers. Tan only. 7 to 11. *Baymart Men's Shoes [862]*

12-12 **Men's Corduroy Leisure Suit**
Get this great fashion look. Made of cotton corduroy in two popular styles: Rust, brown, slate or navy. Sizes 36 to 44. *Baymart Men's Wear. [847]*

12-13 **Get A Corduroy Sports Jacket**
Comfortable sport jacket to team with your new cord slacks. Brown, loden, beige. Sizes 36 to 44 regular, 40 to 44 tall. *Baymart Men's Wear. [847]*

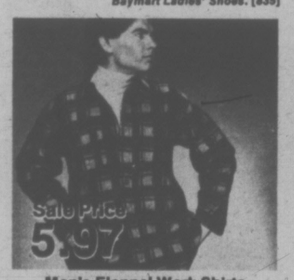

12-14 **Men's Flannel Work Shirts**
Get yourself a work shirt. Check patterns in lots of colours. With pockets. Sizes 15 to 18. *Baymart Men's Wear. [850]*

12-15 **Long Sleeved Turtlenecks**
Check out these cotton and polyester favourites. Choose from navy, white, powder blue or beige. S-M-L-XL. *Baymart Men's Wear. [853]*

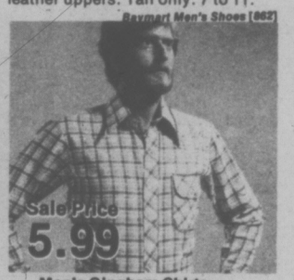

12-16 **Men's Gingham Shirts**
Easy-care cotton and polyester and is styled with flap pockets. In assorted patterns and colours. S-M-L-XL. *Baymart Men's Wear. [853]*

12-19 **Save on Ladies' Pants**
You can never have too many of these basic polyester pants. With zip front and elastic waist. Fall shades. Sizes 8 to 18. *Baymart Ladies' Sportswear. [806]*

12-17 **Comfortable Briefs For Boys**
Easy-care, easy-wear briefs for boys ages 8 to 16, are made of polyester and cotton. Choose white, blue or gold. Sizes small, medium or large. *Baymart Boy's Wear. [870]*

12-18 **Sale! Basic Briefs For Boys**
Stock up on underwear for your son. Made of polyester and cotton in white, blue or gold. Sizes 4 to 6x. Come in soon and save at the Day. *Baymart Boy's Wear. [870]*

12-20 **Save on cosy blankets**
Attractive "Petite Rose" pattern blanket provides warmth without weight. Washable polyester/viscose/nylon blend in shades of rose, blue, gold. Approx. 72" x 90". *Baymart Staples. [879]*

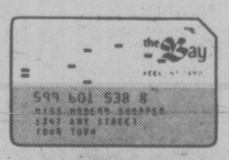

Use your Baycard to take advantage of the low, low Goin' Back Sale prices.

Use your Baycard as a monthly charge, or for easy monthly payments